NARAYANA NURSING JOURNAL

ISSN 2278 - 5361

NARAYANA NURSING JOURNAL

Volume 11, Issue 2, APRIL - JUNE - 2022

LOVE FOR CARE

NARAYANA NURSING INSTITUTIONS

NARAYANA NURSING JOURNAL

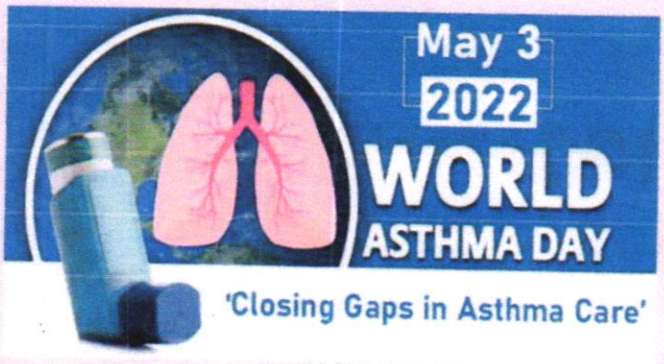



25 APR 2022
WORLD
MALARIA
DAY

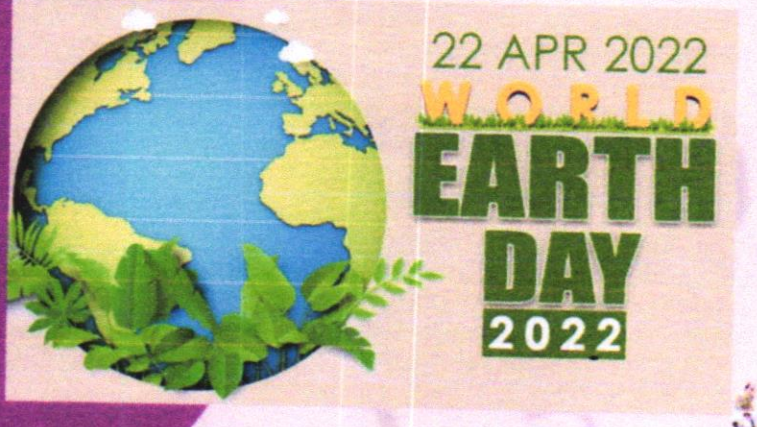



Principal
NARAYANA COLLEGE OF NURSING
Chinthareddypalem,
NELLORE - 524 003.

A study of assess the knowledge on geriatrics care among III year B.Sc Nursing student at Narayana college of nursing Nellore, Andra Pradesh



Prof. V. Jayanthi
Principal
Sree Narayana Nursing College,
Stonehousepet,
Chinthareddypalem,
Nellore.

Abstract: Geriatrics refers to medical care for older adults . The care is the process of planning and coordinating psychological care and it's focus on elderly people with mental and physical impairments. The geriatrics care it improve the quality of life. **Objectives:** To assess the level of knowledge regarding geriatric care among III year B.Sc Nursing student .To find out the association between the level of knowledge regarding geriatric care among III year BSC nursing student with their socio-demographic variables. **Materials and methods:** A Non experimental descriptive approach. 100 samples selected with a non probability convenience sampling technique and structured questionnaire was used to determine the knowledge on palliative care .The data was analyzed by using descriptive and inferential statistics. **Result:** The level of knowledge 9(9%) had acquired A+ grade ,5(5%) had acquired A grade, 32(32%) had acquired B+ grade, 19(19%) had acquired B grade, 30(30%) had acquired C grade and 5(5%) had acquired D grade. **Key words: Geriatrics care, Nursing student.**

Introduction: Geriatrics refers to medical care for older adults. The care is the process of planning and coordinating psychological care and it's focus on elderly people with mental and physical impairments. The geriatrics care it improve the quality of life. The professional care Management needed survives such as nutritional survives, assistance with activities of daily living, housing and home care services . These services /care help to identify family care giving needs and ways to meet them.

The geriatrics medicine focus on geriatrics health care, treating disease and minimizing the disabilities in older people. The older population mainly suffers from Alzheimer's disease and other disorders like dementia, arthritis, high cholesterol, high blood pressure, palliative care, Parkinson's disease, osteoporosis, osteoarthritis, heart disease and rheumatoid arthritis The geriatrics management is holistic it provide care given physical and mental challenges people and assessment, care coordination and advocacy.

The elder population suffered from social, economic, and health (which includes physical) related problems. Thus, these problems are complex and interrelated, thereby requiring specific knowledge and expertise to meet them. However, there were limited researches previously done to explore nurse's knowledge towards geriatric care. The findings will be helpful to develop strategies that would promote nurses' knowledge, which in turn improves the quality of patient care and consequently, the health of older people.

Principal
NARAYANA COLLEGE OF NURSING
Chinthareddypalem,
NELLORE - 524 003.

A study to assess the knowledge on Assessment of balance in elderly among IIIRD year B.Sc.(N) students in Narayana College of Nursing, Nellore A.P.



Dr. Indira. A,
Principal,
Narayana College of Nursing,
Chinthareddypalem, Nellore.

Abstract: A comprehensive clinical assessment of balance is important for both diagnostic and therapeutic reasons in clinical practice. Balance disorders can have serious consequences for physical function as well as social function falls and immobility to avoid falls are associated with significant morbidity, trauma inactivity and depression. **OBJECTIVES:** To assess the level of knowledge regarding assessment of balance in elderly among nursing students. To find out the association between the level of knowledge regarding assessment of balance in elderly among nursing students with their selected socio demographic variables **METHODOLOGY:**.100 participants was selected by using non probability convenience sampling techniques The socio demographic data was collected and the structured questionnaire was used to collect the data .The data was analyzed by using descriptive and inferential statistics based on the objectives of the study. **RESULTS:** Level of knowledge regarding on balance on elderly people among III rd year b.sc.(n) students, 6(6%) had A^+, 8(8%) had A, 31(31%) had B^+, 27(27%) had B, 18(18%) had C and 10(10%) had D grade of knowledge. **KEYWORDS: Knowledge, Balance , Elderly, Nursing student.**

Introduction: One third to one half of the population over age 65 reports some difficulties with balance or ambulation. Patients with neurological or musculo skeletal disorders are even more likely to have balance problems that affect their safe mobility. The complexity of control of balance results in many different types of balance problems that need systemic clinical assessment for effective treatment.

Balance is achieved by the complex integration and coordination of multiple body systems including the vestibular, visual, auditory, motor and higher level premotor systems. Information from sensory system is interpreted in the central nervous system based on an internal body schema, an appropriate response is formulated, and the postural. Muscle synergies are activated to perform the appropriate head, eye, trunk and limb movements to maintain posture.

Maintaining balance encompasses the acts of maintaining, achieving or restoring the body center of mass relative to the base of support, or more generally, within the limits of stability. The functional goals of the balance system includes, maintenance of

Principal
NARAYANA COLLEGE OF NURSING
Chinthareddypalem,
NELLORE - 524 003.

A Study to Assess the Knowledge on Palliative Care among Third Year B. Sc (N) Students of Narayana College Of Nursing. Nellore. AP.



Prof. B. Vanaja Kumari,
Vice-Principal,
Narayana College of Nursing,
Chinthareddypalem, Nellore.

Abstract: Palliative care is the most important part of integrated people centered health services (IPCHS).Palliative care emphasizes on the critically ill and reduces physical, mental, and emotional suffering of clients in whole aspects. This focus on care giving rather than curing disease. **Objectives:** To assess the knowledge regarding palliative care. To find out the association between levels of knowledge regarding palliative care with their selected social and demographic variables. **Materials and methods:** A Non experimental descriptive approach. 100 samples selected with a non probability convenience sampling technique and the 30 structured questionnaire was used to determine the knowledge on palliative care. The data was analyzed by using descriptive and inferential statistics. **Result:** With reference to the knowledge on palliative care among III rd B.Sc.(N) students out of 100 students, 9(9%) were with A+ grade, 27(27%) with A grade, 20(20%) with B+ grade, 36(36%) with B grade, 7(7%) with C grade and 1(1%) with D grade. There is no significant association between the knowledge on palliative care among III year B.Sc (N) students at Narayana College of Nursing with the selected Socio Demographic variables like, Source of information, CNE programme, religion and has significant association with age in years. The standard deviation was 4.734.

Introduction:

Palliative care is the most important part of integrated people centered health services (IPCHS).Palliative care emphasizes on the critically ill and reduces physical, mental, and emotional suffering of clients in whole aspects. This focus on care giving rather than curing disease. Most people approach palliative care or hospice care is to minimize the suffering of cancer, organ failure, drug resistant TB(tuberculosis), severe burns, end stage chronic illness or acute trauma, extreme birth prematurity, old age, COPD (chronic obstructive pulmonary disease), congestive heart failure (CHF), Alzheimer's disease, Parkinson disease and so on.

Palliative care is the active, total care of patients and their families by a multidisciplinary team; at a time when the patient's disease is no longer responsive to curative treatment and life expectancy is relatively short (Twycross 2003). Lynn & Adamson's model (2003) indicates that the principles of palliative care are already applicable in an early stage of the disease and can go together with therapies that are initially aimed at the prolongation of life. A system approach is important, as the palliative process

Principal
NARAYANA COLLEGE OF NURSING
Chinthareddypalem,
NELLORE - 524 003.

A Study to Assess the Job Satisfaction among Pharmacists Working in Pharmacy in NMCH at Nellore



Dr. Indira. A,
Principal,
Narayana College of Nursing,
Chinthareddypalem,
Nellore, Andhra Pradesh,

Asso. Prof. G. Pavithra,
Dept. of Community Health Nursing,
Narayana College of Nursing,
Chinthareddypalem, Nellore.

Abstract: Pharmacist is an oldest and youngest profession with in health care sector focused on the care individual families and communities society attain maintain recover optimal health care quality life promotion and optimization care abilities prevention lines and injury alleviation suffering through the diagnosis treatment. Job satisfaction is a series of positive feeling and attitudes of a person towards his/her job and if these felling fade way person may quit his or her job and concept also refer of the job and excitement of the person resulting from his her job and the emotion reaction concentration the job. **Aim:** The aim of the study to assess the job satisfaction among pharmacists working in pharmacy in NMCH, Nellore. **Objectives:** **1.** To assess the level of job satisfaction among pharmacist in NMCH. 2. To find out the relationship between the level of job satisfaction among pharmacist with their selected social demographic variables. **Methodology**: The total 50 skilled pharmacist are working in Narayana Medical College and Hospital. non probability convenience sampling technique was used to select the subjects. **Results:** Job satisfaction of pharmacist working in NMCH, Nellore. 50 pharmacists 1(2%) awarded got highly satisfied (91-100%), 3(6%) were acquired moderate satisfied (81-90%), 12(24%) were obtained slightly satisfied (71-80%), 11(22%) were procured neutral (61-70%), 7(14%) gained moderately dissatisfied (51-60%) and 16(32%) were achieved slightly dissatisfied. Key words: Job satisfaction, Pharmacy, Pharmacist

Introduction: The service delivered by the hospital pharmacy is a vital components of an institutional health care systems. Medication dispensing and drug distribution. Compounding medication utilization Review adverse drug reaction. Monitoring drug information Service few decades there have been major shift in paradigm pharmacy particle.

Job satisfaction is a series of positive feeling and attitudes of a person towards his/her job and if these felling fade way person may quit his or her job and concept also refer of the job and excitement of the person resulting from his her job and th e emotion reaction concentration the job. Various authorize have different definition of job satisfaction according to the arm strong the definition of job satisfaction is the attitude and feeling people have about their work positive and favorable attitudes towards the job indicate job satisfaction workers sense achievement

Principal
NARAYANA COLLEGE OF NURSING
Chinthareddypalem,
NELLORE - 524 003.

"A Study To Assess The Knowledge on SITZ Bath Procedure Among III Year B.Sc (N) Student At Narayana College of Nursing Nellore, A. P."



Ms. R.T. Girija Rani,
Tutor, Dept. of CHN,
Narayana College of Nursing,
Chinthareddypalem, Nellore.

Ms. Akshaya Nixon

Prof Jayanthi.V,
Principal,
Sree Narayana Nursing College,
Nellore, Andhra Pradesh.

Abstract: Sitz bath is a bath in which a patient sits in water up to the hips to relieve discomfort and pain in the lower part of the body. Sitz bath works by keeping the affected area clean and increasing the flow of blood. Sitz bath can also provide relief from pain and itching in the genital area. It is a procedure in which the patient's perineal area and medicated solution using aseptic technique to relieve pain in case of haemorrhoids, perineal and rectal surgeries. **Objectives: 1.**To Assess the level of knowledge regarding sitz bath procedure among Third year B.Sc (N) students. **2.** To find out the association between the level of knowledge regarding sitz bath procedure among III rd year B.Sc(N) students with their selected socio demographic variables. **METHODOLOGY:** 100 participants was selected by using non probability convenience sampling techniques who fulfill the inclusion criteria. The data collected by administering the two parts of the tool. The investigator distributes the tool for filling the socio demographic data and the structured questionnaire which consists of various items related to sitz bath procedure. The data will be analyzed by using descriptive and inferential statistics based on the objectives of the study. **RESULTS:** The results shows that, 11(11%) acquired A + grade knowledge, 17(17%) acquired A grade knowledge, 24 (24%) acquired B+ grade knowledge, 23(23%) acquired B grade knowledge, 21(21%) acquired C grade knowledge, and 4(4%) acquired D grade knowledge. **CONCLUSION:** The present study concluded that among 100 III year B.Sc (N) students with regard to assess the knowledge on sitz bath procedure 11(11%) acquired A + grade knowledge, 17 (17%) acquired A grade knowledge, 24(24%) acquired B+ grade knowledge, 233(23%) acquired B grade knowledge, 21(21%) acquired C grade knowledge, and 4(4%) acquired D grade knowledge of knowledge on sitz bath procedure. **KEYWORDS:** knowledge, sitz bath procedure, Nursing student.

Introduction:

Sitz bath is a bath in which a patient sits in water up to the hips to relieve discomfort and pain in the lower part of the body. Sitz bath works by keeping the affected area clean and increasing the flow of blood. Sitz bath can also provide relief from pain and itching in the genital area. It is a procedure in which the patient's perineal area and medicated solution using aseptic technique to relieve pain in case of haemorrhoids, perineal and rectal surgeries.

A sitz bath aids the healing of the perineum through application of moist heat, to cleanse the wound, and promote wound healing, to improve circulation, and reducing, inflammation and it will provide a soothing effect. A sitz bath carries very little risk of harm because it, a noninvasive treatment. The

Principal
NARAYANA COLLEGE OF NURSING
Chinthareddypalem,
NELLORE - 524 003.

"Effectiveness of Ice massage on LI4(hegu) point on labour pain during active phase of labour among mothers in labour room, at S.V.S Hospital, yenogonda Mahabubnagar, Telangana."



Dr. Leena Madhura,
Principal,
SVS College of Nursing,
Mahabubnagar.

Abstract: Ice massage is a safe and natural holistic method that can have an extremely positive effect in active phase of the labour in reducing the pain. It is a very simple hand method, non^invasive technique that is similar to acupressure. It has only application of ice on LI4 point, it is the area which is located in the webbing between the thumb and the forefinger which affects the part of large intestine which surrounds a portion of the uterus. **Objectives:** 1. Assess the level of Labour pain among Mothers during the active Phase of labour in Control and Experimental group. 2. Assess the effectiveness of ice massage on the LI4(hegu) point on level of Labour pain among Mothers during the active Phase of labour in experimental group. 3. Evaluate the effectiveness of ice massage on the LI4(hegu) point by comparing the Pretest and Posttest levels of Labour pain in Experimental and Control group. 4. Find out the association between the effectiveness of ice massage on LI4(hegu) point in reduction of labour pain during the active phase of labour among mothers in labour room with their selected demographic variables. **Methodology:** The investigator has chosen and conducted study in labour room, S.V.S hospital located at yenugonda, Mahabubnagar district, Telangana. The data collection procedure was carried out after obtaining permission from the institutional ethics committee. The true experimental design was selected to evaluate the effectiveness of ice massage on LI4(hegu) point in the reduction of labour pain during active phase of labour among mothers in labour room 30 mothers were selected among them 15 in experimental group and 15 in control group who were in active phase of labour. **Results:** The results shows that, 2 (13.3%) were under severe pain level in pre test in post test found nil. 12 (80%) were under very sever pain in pretest whereas in posttest found nil. 1 (6.7%) was under intense pain level in posttest were found nil. **Conclusion:** In regards to in experimental group, 2 (13.3%) were under severe pain level in pretest whereas 8 (53.3%) were severe pain level in posttest, 12 (80%) were under very severe pain level in pretest whereas in posttest were found nil, 1 (6.7%) were under intense pain level in pretest whereas in posttest were found nil, moderate pain level in pretest were found nil whereas 7 (46.7%) were under moderate pain level in posttest. These differences indicate that ice massage was highly affected in Mothers in labour room in experimental group.

Introduction:

Ice massage is a safe and natural holistic method that can have an extremely positive effect in active phase of the labour in reducing the pain. It is a very simple hand method, non^invasive technique that is similar to accupressurre. It has only application of ice on LI4 point, it is the area which is located in the webbing between the thumb and the forefinger which affects the part of large intestine which surrounds a portion of the uterus.

Principal
NARAYANA COLLEGE OF NURSING
Chintareddypalem,
NELLORE - 524 003.

A study of assess the knowledge on ABG estimation among III year B.Sc Nursing students at Narayana College of Nursing, Nellore, A.P.



Prof. A. Viji,
Dept. of OBG,
Narayana College of Nursing,
Chinthareddypalem, Nellore.

Abstract: ABG estimation gives information about the acid base balance ventilator ability and oxygenation status of the individual. Partial pressure of O_2 [80-100mmHg] and partial pressure of CO_2 [35-45mmHg] is provided in ABG determination O_2 saturation and excess in base any severe illness lead to metabolic acidosis. **Objectives:** To assess the level of knowledge regarding ABG estimation among III year B.Sc Nursing students and to find out association between the level of knowledge regarding ABG estimation among III year B.Sc Nursing students with selected socio-demographic variables. **Methodology:** 60 participants were selected by using non probability convenience sampling techniques who fulfill the inclusion criteria. The data was collected by structured questionnaire. The data was analyzed by using descriptive and inferential statistics based on the objectives of the study. **Results:** The results shows that, knowledge on ABG estimation among III year B.Sc Nursing students on Narayana college of nursing 4(7%) had A+ grade, 24(40%) had A grade, 15(25%) had B+ grade, 10(16%) had B grade, 3(5%) had C grade, 4(7%) had D grade knowledge on ABG estimation. **Keywords: Knowledge, ABG estimation, Nursing student**

Introduction: Circulatory system is a group of organ. It carries blood and the substance to and from all parts of the body. Circulatory system has two parts - systematic circulatory, pulmonary circulation. Systematic circulatory serves the body has a whole except for the lungs. Pulmonary circulation carries the blood to and from the lungs. Red blood cells are the cells that transport oxygen and carbon dioxide gases through the blood. Kidney disorders and cardiac lungs are present in such certain medical condition which indicates when the oxygen and carbon dioxide level of our blood and PH imbalance of blood. It also effect other such critical conditions such as uncontrolled hemorrhage drug over dose, shock physician order. It is a test known as article blood gas **[ABG]** test. This test are used to determine the levels that collections a small amount of blood from an artery and it reading within 10 minutes as results.

The indication of ABG estimation gives information about the acid base balance ventilator ability and oxygenation status of the individual. Partial pressure of O_2 [80-100mmHg] and partial pressure of CO_2 [35-45mmHg] is provided in ABG determination O_2 saturation and excess in base any severe illness lead to metabolic acidosis. Some are the example - liver failure, cardiac failure, multi organ failure, diabetic mellitus, renal failure. The acid base states to access the degrees of oxygenations of blood. The management of client of mechanical ventilation used ABG determination.

Principal
NARAYANA COLLEGE OF NURSING
Chinthareddypalem,
NELLORE - 524 003.

Assess The Knowledge on Swasthya Vidya Vahini Among Adults in Allipuram at Nellore.



Prof. V. Rupa Saritha Reddy,
Sree Narayana Nursing College, Stonehousepet, Chinthareddypalem, Nellore.

Dr. Indira. A
Principal,
Narayana College of Nursing,
Chinthareddypalem, Nellore, A.P, India.

Ms. Minu Emmanuel
B.Sc Nursing,
Staff Nurse.

Abstract: The study aims are to assess the knowledge regarding swastya vidya Vahini among adults and to identify the relationship between the knowledge level and socio demographic variables of adults. The quantitative research approach and descriptive design was adopted for the study. The study was conducted in Allipuram, Nellore. 50 adults were selected by using Non Probability Convenience Sampling Technique. Structured Questionnaire method was used for collecting the information from samples. Data analysis was done by using descriptive and inferential statistics. The results revealed that 20(40%) adults possess B grade, 18(36%) had C grade and 12(24%) obtained D grade. There was a significant association between the knowledge on swastya Vidya Vahini among adults with their socio demographic variables like gender and type of family. The study concluded that there is a need to conduct awareness programme on swatsya vidya vahini for adults to promote a healthy life style. **Key words: knowledge, swastya vidya vahini, adults.**

Introduction: Swasthya Vidya Vahini (SVV) is one of the largest public health education initiatives launched by Ex chief minister of Andhra Pradesh, Mr. N. Chandrababu Naidu on 24th December 2016. Swasthya Vidya Vahini scheme to be rolled out from January 2nd Saturday. It is a 10 month pilot project under which 32,000 medicine, nursing, psychiatry and home science students will prepare disease profiles of villages by campaigning the villages on daily basis.

The information complied by them will be used for proper implementation of the schemes of medical, health and family welfare department and take up new ones with prevention as the focus, rather than persisting with the curative approach.

Objectives

- To assess the level of knowledge on regarding swastya vidya vahini among adults.
- To find out the association between the level of knowledge regarding swatsya vidya vahini among adults with their selected socio demographic variables.

Materials and ethods

This cross sectional descriptive study was carried out to assess the knowledge regarding swastya vidya vahini among adults in Allipuram, Nellore .After obtaining ethical clearance 50 adults were selected by using non probability convenience sampling technique. The data was collected from adults by using structured Questionnaire method and documented. Statistical analysis was performed by using descriptive and inferential statistics.

NARAYANA COLLEGE OF NURSING NELLORE 524 003

Principal
NARAYANA COLLEGE OF NURSING
Chinthareddypalem,
NELLORE - 524 003

Principal
NARAYANA COLLEGE OF NURSING
Chinthareddypalem,
NELLORE - 524 003.

Effectiveness of Health Education Pamphlet on knowledge regarding Pranayama on Management of Menopausal Symptoms among Menopausal Women at selected urban areas, Tirupathi, A.P



Asso. Prof., **G. Thejovathi,**
Dept. of CHN
Narayana College of Nursing,
Chinthareddypalem, Nellore.

Dr. Indira. A
Principal,
Narayana College of Nursing,
Chinthareddypalem, Nellore, A.P, India.

Mrs. V. Jayanthi
Principal,
Sree Narayana Nursing College,
Stonehousepet,
Chinthareddypalem, Nellore.

Abstract: Background: Menopause is a natural stage of a woman's life. When a woman's reproductive function slows and eventually quits, usually between the ages of 40 and 60, and is accompanied by hormonal, physical, and psychological changes. This is referred to as menopause. Menopause can also occur if the ovaries are eliminated or if the reproductive activity of the ovaries is halted. When the ovaries stop generating estrogen, the reproductive system shuts down gradually or abruptly, resulting in menopause. Menopause is a natural biological process, not a disease. Changes in sexual desire, hot flashes, profuse night sweats, insomnia, fatigue, headache, vaginal dryness, and urinary problems are common symptoms, as are changes in appearances, mood changes, sleep disturbances, palpitations, backache, memory loss, and depression. Menopause can also increase the risk of heart disease and osteoporosis. The current study investigate the effect of Health education pamphlet on knowledge regarding pranayama on management of menopausal symptoms among menopausal women at selected urban areas, Tirupathi. **Objectives** 1. To. Assess the knowledge regarding management of menopausal symptoms among menopausal women 2. To Evaluate the effectiveness of health education pamphlet on knowledge regarding pranayama on management of menopausal symptoms among menopausal women. **3.** Associate the post test knowledge score regarding pranayama on management of menopausal symptoms among menopausal women. **Materials and Methods:** A quantitative research approach was adopted, using a one-group pre test and post test design. Non probability purposive sampling technique used to select 30 samples from Chennareddy colony, tirupathi based on inclusion criteria. Pre-test was done by using Modified menopausal rating scale and given the health education pamphlet. After 1 week post test was done by using same modified menopausal rating scale. After post test a mass health education pamphlet was given to the women. Descriptive and inferential statistics used to analyze the data. **Results:** knowledge regarding pranayama on Management of menopausal symptoms among menopausal women, 8 (26.7%) were with below average knowledge level in pretest whereas in post test were found nil, 16 (53.3%) were with average knowledge level in pretest whereas 5 (16.7%) were average knowledge level in post test, above average knowledge level in pretest were found only 6 (20%) whereas 25 (83.3%) were with above average knowledge level in post test. **Conclusion:** The differences in knowledge scores between the pre and post tests suggest that the health education pamphlet had a significant impact on menopausal women's regarding management of menopausal symptoms.

Key words: knowledge, Pranayama, Menopausal Symptoms.

NARAYANA COLLEGE OF NURSING NELLORE 524 003

Principal
NARAYANA COLLEGE OF NURSING
Chinthareddypalem,
NELLORE - 524 003

Principal
NARAYANA COLLEGE OF NURSING
Chinthareddypalem,
NELLORE - 524 003.

Introduction: Every woman will experience menopause at some point in her life. When a woman's reproductive function slows and eventually quits, usually between the ages of 40 and 60, and is accompanied by hormonal, physical, and psychological changes. This is referred to as menopause. Menopause is a natural biological process, not a disease. Changes in sexual desire, hot flashes, profuse night sweats, insomnia, fatigue, headache, vaginal dryness, and urinary problems are common symptoms, as are changes in appearances, mood changes, sleep disturbances, palpitations, backache, memory loss, and depression. Menopause can also increase the risk of heart disease and osteoporosis. The woman's menstrual periods may become increasingly unpredictable as a result of these symptoms.

Menopause is characterized by a decrease in estrogen and progesterone levels in a woman's body. Menopause is a natural biological process, not a disease. Menopause is defined as the end of menstruation. It is a typical physiological alteration that occurs in middle-aged women between the ages of 45 and 55. With increased life expectancy, women now spend one-third of their lives after menopause, necessitating more attention to perimenopausal symptoms. The average age at which a woman has her last monthly period is 51 years old over the world. According to studies, Indian women reach menopause substantially earlier.

Need for the study: Yoga makes the organs of their functioning and has good effect on internal functioning of the human body. Yoga changes for good mans views on, and attitude to, life. Yogasana and pranayanama all today recognized as techniques that can improve muscle strength, flexibility, blood circulation and oxygen uptake as well as hormone function at the gross level.

Objectives:

1. To Assess the knowledge regarding management of menopausal symptoms among menopausal women
2. To Evaluate the effectiveness of health education pamphlet on knowledge regarding pranayama on management of menopausal symptoms among menopausal women.
3. To Associate the post test knowledge score regarding pranayama on management of menopausal symptoms among menopausal women.

Assumption:

- menopausal Women may possess knowledge regarding management of menopausal symptoms.
- Health education pamphlet may enhance the knowledge on management of menopausal symptoms among menopausal women

Review of Literature:

1. Literature related to knowledge regarding menopausal symptoms among women:

Sharma S. conducted A study to assess knowledge regarding menopausal problem among urban women at Chhattisgarh was conducted by Veena Rajput. 60 samples were studied. A non probability purposive sampling technique was used to select the sample. Findings related to knowledge level of women showed that 50% women had good

NARAYANA COLLEGE OF NURSING NELLORE 524 003

Principal
NARAYANA COLLEGE OF NURSING
Chinthareddypalem,
NELLORE - 524 003

Principal
NARAYANA COLLEGE OF NURSING
Chinthareddypalem,
NELLORE - 524 003.

ISSN 2278 - 5361

NARAYANA NURSING JOURNAL

Volume 10, Issue 2, APRIL - JUNE - 2021

NARAYANA NURSING JOURNAL

LOVE FOR CARE

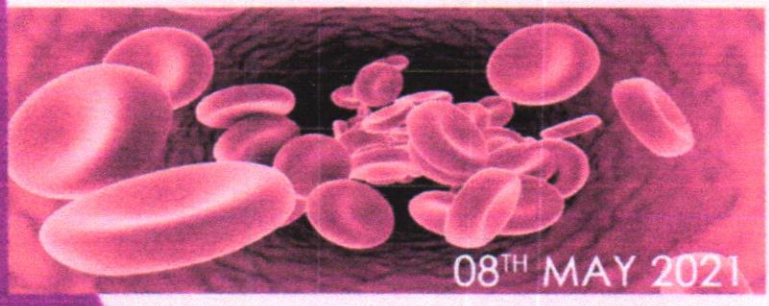

WORLD THALASSEMIA DAY

WORLD Hypertension Day

17H MAY 2021

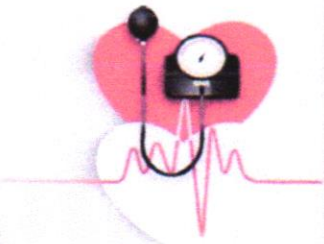

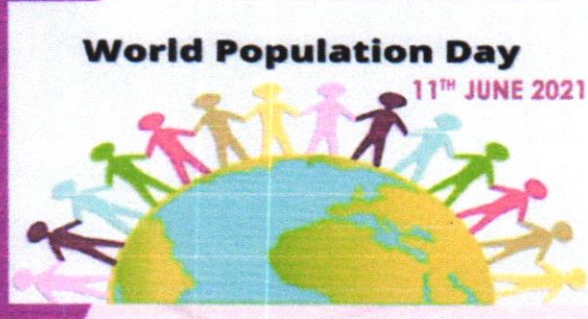



NARAYANA COLLEGE OF NURSING NELLORE 524 003

Principal
NARAYANA COLLEGE OF NURSING
Chintharedypalem,
NELLORE - 524 003

Narayana College Of Nursing

Courses Offered

M.Sc (N) - 2 Years Degree Course

1. Medical Surgical Nursing

2. Obstetrics & Gynacology Nursing

3. Psychiatric Nursing

4. Community Health Nursing

5. Paediatric Nursing

Eligibility

A. Pass in B.Sc. (N) with First Class marks and 1 Year Experience after registration Post Basic

Diploma Courses

GNM / B.Sc.(N) :- 1 Year Experience after registration

P.B.B.Sc.(N) :- 2 Year Course Eligibility :- GNM Pass

B.Sc. (N) :- 4 Years Course

A. Pass in Intermediate Examination with Biology, English, Physics and Chemistry

(or) Intermediate

Vocational (Nursing) Examination conducted by the board of Intermediate Examination, A.P.

(or) Any Examination recognised as equivalent thereto..

B. Should have scored more than 45% of marks in PCBE.

GNM :-

A. Pass in Intermediate Examination any group

B. Should have secured more than 40% of marks in the optional subjects.

NARAYANA COLLEGE OF NURSING NELLORE 524 003

Principal
NARAYANA COLLEGE OF NURSING
Chintareddypalem,
NELLORE - 524 003

A Study to Assess the Knowledge Regarding Life Style Diseases among Elderly at Kamakshi Nagar, Nellore, AP.



Mrs. A. Viji
Dept of OBG
Narayana College of Nursing,
Chinthareddypalem, Nellore.
Scholar of Lincolin University
of Malaysia.

Mrs. V. Jayanthi,
Principal,
Sree Narayana Nursing College,
Nellore.

Dr. Indira. S,
Principal,
Narayana College of Nursing,
Nellore, AP.

Abstract: Lifestyle diseases are ailments that are primarily based on the day to day habits of people. Habits that deviate people from normal habits and push towards a sedentary routine can cause a number of health issues that can lead to chronic noncommunicable diseases that can have near life-threatening consequences. **Objectives:** 1. To assess the level of knowledge regarding life style diseases among elderly. 2. To associate level of knowledge regarding life style diseases among elderly with selected demographic variables. **Maetrials and methods:** A descriptive research design was used in this study. 100 elderly in the age group of 60-75 years both men and women were selected by Non-probability convenient sampling technique. Structured questionnaire was used to collect data. The data were analyzed in terms of objectives of the study using descriptive and inferential statistics. **Results:** Knowledge on life style diseases among elderly revealed that, 15(15%) had B+ grade (good) and 24(24%) had D grade (very poor) knowledge .
Key words: Life Style Diseases and Elderly

Introduction: Lifestyle diseases are ailments that are primarily based on the day to day habits of people. Habits that deviate people from normal habits and push towards a sedentary routine can cause a number of health issues that can lead to chronic non-communicable diseases that can have near life-threatening consequences.

Non communicable diseases (NCDs) kill around 40 million people each year, that is around 70% of all deaths globally. NCDs are chronic in nature and cannot be communicated from one person to another. They are a result of a combination of factors including genetics, physiology, environment and behaviours. The main types of NCDs are cardiovascular and chronic respiratory diseases in addition to cancer. NCDs such as cardiovascular diseases (CVD), stroke, diabetes and certain forms of cancer are heavily linked to lifestyle choices, and hence, are often known as lifestyle diseases.

Cardiovascular diseases that include heart attacks and stroke account for 17.7 million deaths every year, making it the most lethal disease globally. Cancer kills around 8.8 million people each year, followed by respiratory diseases that claim around 3.9 million lives annually and diabetes that has an annual morbidity rate of 1.6 million. These four groups of diseases are the most common causes of death among all NCDs. NCDs are caused, to a massive extent, by behavioural risk factors: tobacco use, unhealthy diet, insufficient physical activity, poor

NARAYANA COLLEGE OF NURSING NELLORE 524 003

Principal
NARAYANA COLLEGE OF NURSING
Chinthareddypalem,
NELLORE - 524 003

"A study to evaluate the effectiveness of nursing intervention in improving knowledge on self-care capability among elderly in selected urban areas, Bangalore , Karnataka."



Prof. P. Shanmugavadivu
Department of CHN,
Narayana College of Nursing,
Chinthareddypalem, Nellore,
Andhra Pradesh, India

Dr. Indira. S
Principal,
Narayana College of Nursing,
Nellore, Andhra pradesh, India.

Prof. E. Kannagi
Department of Child Health Nursing,
Narayana College of Nursing,
Nellore, Andhra pradesh, India.

Abstract: Background:. Ageing is universal, biological fact, and natural process. It begins from the day we are born, or perhaps even before. No factor causes it and of course, there is no cure. In today's demographic change is a global phenomenon resulting from two almost universal trends: declining fertility and increasing life expectancy. In most developed countries fertility is below replacement level and the majority of countries report increase life expectancy. **Objectives:** 1. Assess the knowledge regarding self-care capability among the elderly.2. Evaluate the effectiveness of nursing interventions on knowledge regarding self-care Capability among the elderly. 3. Determine the association between the post-test knowledge scores regarding self-care capability among the elderly with their selected demographic variables. **Materials and Methods:** One group pretest-posttest design and convenient sampling were followed including 60 samples. Data was collected using a knowledge questionnaire. Data analysis was done with SPSS. **Results:** Findings showed that the majority of subjects (31)51.66% has moderate knowledge and of the subject had inadequate knowledge (29)48.33% with a mean of 13.71 and standard deviation +-3.67. The pretest knowledge mean score was 13.71 with SD 3.67 and the mean for the post-test level of knowledge score was 19.9 with SD 3.76. The paired 't' value was 11.57 was significant at the 0.05 level it is inferred that the nursing intervention was effective in improving the knowledge. Knowledge association between pretest and post-test shows that no significant association was found between the level of knowledge related to Age, Educational Status, previous knowledge at $p<0.05$, and there was no significant association found between levels of knowledge related to elderly with their sex, religion. **Conclusion:** The present study concluded that the elderly have inadequate knowledge on self-care capability before intervention which effectively improved the level of knowledge on self-care capability. The result of the study shows that educational programs can help to enhance the level of knowledge on self-care capability. **Key words: Nursing intervention, self care capability, elderly.**

INTRODUCTION: Ageing is universal, biological fact and a natural process. It begins from the day we are born, or perhaps even before. No one factor causes it and of course there is no cure. Today demographic change is a global phenomenon resulting from two almost universal trends: declining fertility and increasing life expectancy. Most countries in the world experience declining fertility or have stagnating fertility. In most developed countries fertility is below replacement level and majority of countries report increase life expectancy. As a consequence, most parts of the world will witness demographic aging - defined as a rise in median age of populations and a growing share of people above age 65 - during this 21st century.

NARAYANA COLLEGE OF NURSING NELLORE 524 003

Principal
NARAYANA COLLEGE OF NURSING
Chinthareddypalem,
NELLORE - 524 003

A study to assess the knowledge on Swatch Bharat among adults in Vavilla, Nellore.



Prof. B. Vanaja Kumari,
Vice - Principal,
Narayana College of Nursing,
Chinthareddypalem,
Nellore.

Mrs. V. Jayanthi,
Principal,
Sree Narayana Nursing College,
Nellore.

Abstract: Swatch **Bharat** is a national cleanliness campaign established by Government of India. This campaign is covering 14041 towns in order to clean roads, sheets. Infrastructure of the India. **Aim:** The aim of the study was **to assess the knowledge on swatch bharat among adults in Vavilla, Nellore. Objectives:** 1. To assess the level of knowledge regarding **swatch Bharat** among **adults**. 2. To find out association between the level of knowledge regarding **swatch Bharat** among adults with demographic variables. **Methodology:** A quantitative approach was used for this study the discriptive research design was adopted. A total 50 adults were selected by using Non probability convenience sampling technique. The data collection was done by using structured questionnaire for this study. **Results:** 5(10%) B grade, 16(32%) C and 29(58%) D grade. There was no significant association between socio demographic variables like age, gender, marital status, religion, occupation, types of family, family monthly income and education.
Key words: Knowledge, Swatch Bharat, adult.

Introduction: Swatch Bharat was launched by Prime Minister Narendra Modi on 2nd October 2014 at Rajghat New Delhi with an aim to make clean India to provide Sanitation facilities to every family. Including toilets, solid and liquid waste disposal system, village cleanliness and safe and adequate drinking water supply by 2nd October 2019. The campaign of clean India movement is the biggest step taken over as a cleanliness drive till data. On the day of launch of campaing around 3 million government employee including student from schools and colleges had participated in the event to makes it popularize globally and makes common public aware of it.

Need For Study: Globally (2016) About 892 million people, or 12 percent of the **global** population, practiced **open defecation** in 2016. Seventy-six percent (678 million) of the 892 million people practicing **open defecation** in the world live in just seven countries.

In Andhra Pradesh (2016) which has been faring well in terms of its sanitation coverage in the urban areas, but is lagging behind when it comes to rural areas. Despite the construction of over 19 lacks household toilets (19, 02,258) and around 5,325 villages declared ODF, the rural sanitation coverage of Andhra Pradesh still stands at 60.7 percent, witnessing an improvement of just 26 percent since the launch of Swatch Bharat in 2014. of the 13 districts, only two (West Godavari and Nellore) have managed to provide toilets to all households.

Statement of The Problem: A study to assess the

NARAYANA COLLEGE OF NURSING NELLORE 524 003

Principal
NARAYANA COLLEGE OF NURSING
Chinthareddypalem,
NELLORE - 524 003

A study to assess knowledge on prevention of mumps among adults in Dakkilivaripalem, Nellore.



Ms. Konde Hari Priya,
Nursing Tutor
Narayana College of Nursing,
Nellore.

Dr. Indira. S,
Principal,
Narayana College of Nursing,
Nellore, AP.

Mrs. A. Viji
Dept of OBG
Narayana College of Nursing,
Chinthareddypalem, Nellore.
Scholar of Lincolin University of Malaysia.

Abstract: Background: mumps was a common childhood illness Mumps is an acute infectious disease caused by a RNA virus classified as genus virus family paramyxoviridae which has a predilection for glandular and nervous tissue. This disease can be prevented through vaccinations. Mumps is prevented through the vaccination such as MMR vaccination. The MMR vaccination is given to children's in two doses. The first vaccine given at the age of 12 to 16 months and second is on 2 to 6 years of time period. These are the important periods to be administered the MMR vaccine. The vaccine is given in IM route. In adults when there is a risk to get mumps then we should be administer the vaccination to risk group. **Aims:** To assess the knowledge on prevention of mumps among adults. To find out the association between the prevention of mumps with their selected socio demographic variables. **Methodology:** The main study was carried out at Dakkilivaripalem in Nellore. The data collection procedure was carried out for a period of 1 week from 6.4.18 to 12.4.18. There was 50 samples has been collected. There was a non probability sampling technique of the adults. The obtained data was analyzed by using the descriptive and inferential statistics and chi- square. **Results:** Results shows on level of knowledge on prevention of mumps among 50 adults, 08(16%) among adults are have Bgrade, 7(14%) adults have a C grade, 35 (70%) adults have a D grade. **Conclusion:** The study concluded that most of the majority of the adults are having the D grade that level of knowledge regarding prevention of mumps 08(16%) are have Bgrade,7(14%) have a C grade, 35 (70%) have a D grade. **Key words: mumps, prevention, adults.**

Introduction: Mumps is one of many viral illnesses that can be prevented with immunizations. Before the vaccine was developed, mumps was a common childhood illness Mumps is an acute infectious disease caused by a RNA virus classified as genus virus family paramyxoviridae which has a predilection for glandular and nervous tissue. Clinically the disease is recognized by non -suppurative enlargement and tenderness of one [or] both the parotid glands other organ may also be involved. The incubation period from 2-4weeks usually 14-18days.Mumps is prevented through the vaccination such as MMR vaccination. The MMR vaccination is given to children's in two doses. The first vaccine given at the age of 12 to 16 months and second is on 2 to 6 years of time period. These are the important periods to be administered the MMR vaccine. The vaccine is given in IM route. In adults when there is a risk to get mumps then we should be administer the vaccination to risk group.

Need for study: In worldwide New York state department of health identified epidemiology standardized mumps case in which 790 mumps cases they reported 64% were male and highest attack rate was among 11-17years age group [99%.] cases per 1000 individual [s] of the 650 cases with known vaccination history 83.6% had documentation of 2doses of mumps containing vaccine no death reported 2 major exposure setting were school

NARAYANA COLLEGE OF NURSING NELLORE 524 003

Principal
NARAYANA COLLEGE OF NURSING
Chinthareddypalem,
NELLORE - 524 003

ASSESS THE DISPOSAL OF WASTE GARBAGES



Mrs. G. Aruna,
Dept. of OBG,
Narayana College of Nursing
Chinthareddypalem, Nellore.

Dr. Indira. S
Principal,
Narayana College of Nursing,
Chinthareddypalem, Nellore, A.P, India.

Prof. V. Jayanthi
Principal,
Sree Narayana Nursing College,
Nellore.

Abstract: Background: There are variety of method for disposing solid waste which vary globally and it includes methods like dumping in open space, sanitary land filling, incineration, and composting. About 0.1million tones of municipal solid waste is generated in India every day that is approximately36.5 million tones annually. 41% of the world population lived in urban areas and by 2015 proportion is projected to rise in 60% globally percipated amount of municipal solid waste generated on a daily basic various significantly in India about 0.3-0.6kg the day. **OBJECTIVES:**To assess the disposal of waste garbage in Saraswathi Nagar, Nellore. **Methodology:** A quantitative research approach and non experimental descriptive design was adopted. A non probability convenience sampling technique was adopted for selecting the participants. The sample for the present study was100 houses. The checklist was used to assess the disposal of waste garbage in Saraswathi Nagar, Nellore and it was analyzed by using descriptive statistics. **Results:** With regard of level of practice, 69 (69%) of houses were having good practice, 25 (25%) of houses were having average practice, 6 (6%) of houses having poor practice regarding disposal of waste garbage. **Conclusion:** The study concluded those majority of houses are following good level of practice regarding disposal of waste garbage in Saraswathi Nagar, Nellore. Since Saraswathi Nagar is urban area people are aware of proper practice regarding disposal of waste garbage. **Key words: Disposal, waste Garbage.**

INTRODUCTION: Waste are unwanted or unusable material wastes is any substance which is discarded after primary use or worthless defective an no use. The solid waste that is produced as result of food preparation or any food stuff loft over after eating is called kitchen waste or garbage.

Waste generation is not trait of the 20th century. Graphologist have discovered that people let trash fall were it may they may an Indians of Central America had dumps which exploded occasionally burned. They also recycled some cultures were very waste fall, considering everything disposable many mayon sites demonstrated such careless consumption. These are causing thereat to the environmental as well as end angering public health. This waste is generated as the consequences of house hold activities such as cleaning, cooking, repairing empty containers and packing huge use of plastic carry bags solid wastes comprising of garbage (food wastes) rubbish paper, Plastic, wood, metal throw away containers, glass demolition products (bracks, pipes) sewage treatment residues huge and Solid from the course screening of domestic sewage dead animals, manure and discarded material.

NARAYANA COLLEGE OF NURSING NELLORE 524 003

Principal
NARAYANA COLLEGE OF NURSING
Chinthareddypalem,
NELLORE - 524 003

A study to assess the level of knowledge about cardio version and defibrillator among B.Sc (N) final year students in Annai Veilankanni's college of nursing, perungalathur.



Prof. Sofia Macdaline,
Dept. of MSN,
Annai Veilankanni's College of Nursing

Co-Authors
Ms. H. Asha, Ms. P. Gnana Jenifer,
Ms. A. Katherine Sonali, Ms. A. Piruthika,
Ms. Preccila, Ms. C. Priya, Ms. S. Tamilarasi

Abstract: A study to assess the level of knowledge about cardio version and defibrillator among B.Sc (N) final year students in Annai Veilankanni's college of nursing, peungalathur. The research approach adopted for this study is an evaluate approach there design selected for this study was pre test and post test design. The sample size is 30 patients simple random sampling technique was used to select the respondent. A structured knowledge questionnaire was administered to assess knowledge among cardio version and defibrillator among B.Sc (N) final year students. The result findings shows that in pre test 28(93.33) had moderately adequate knowledge and only 2(6.67) had inadequate knowledge on cardio version and defibrillator where as in post test 27(97.0) had adequate knowledge and only 3(10.0) had moderately adequate knowledge on cardio version and defibrillator. There will be a significant association of level of knowledge on cardio version and defibrillator among B.Sc (N) final year students with their selected demographic variables, that the demographic variable age had shown statistically significant association with pretest level of knowledge about cardio version and defibrillator among B.Sc.(N) Final Year. Students at $p<0.001$ level and the other demographic variables had not shown statistically significant association with pretest level of knowledge about cardio version and defibrillator among B.Sc (N) Final Year Students.

Introduction: The heart works in an endless contract-relax / contract - relax cycle. An average heart beats 1,00,000 times a day, pumping some 2000 gallons of blood through its chambers and then back to the heart. Defibrillators can be external, intravenous, or implanted, depending on the type of device used or needed. Some external units, known as automated external defibrillators (AEDs).

Defibrillation was first demonstrated in 1899 by Prevost and Batelli, two physiologists from University of Geneva, Switzerland Beck used internal paddles on either side of the heart, along with procainamide, an anti arrhythmic drug, and achieved return of normal sinus rhythm until the early 1950s, defibrillation of the heart was possible only when the chest cavity was open during surgery. The closed-chest defibrillator device which applied an alternating current of greater than 1000 volts, conducted by means of externally applied electrodes through the chest cage to the heart, was pioneered by Dr. V. Eskin with assistance by A.Klimov in Frunze, USSR (today known as Bishkek, Kyrgyzstan) in mid 1950s.

NEED FOR THE STUDY

Global burden of disease estimated (2010), nearly a quarter (28.4%) of all deaths in India are attributed to cardiovascular disease. The age-standardized CVD death rate of 272 per 100000 populations in India is higher than the global average

NARAYANA COLLEGE OF NURSING NELLORE 524 003

Principal
NARAYANA COLLEGE OF NURSING
Chintharedypalem,
NELLORE - 524 003

2019-2020

PHYSICAL ACTIVITY AND VEGETABLE INTAKE CORRELATION WITH HYPERTENSION



Ms. J. Jasmine,
College of Nursing, Mother Theresa Post Graduate and Research Institute of Health Sciences Indira Nagar, Puducherry.

Dr. Indira. S,
Principal,
Narayana College of Nursing,
Chintharedypalem, Nellore.

Associate Professor,
Mrs. Katari Kantha,
Narayana College of Nursing,
Nellore, A.P.

Abstract: As the worldwide prevalence of hypertension continues to increase, the primary prevention of hypertension has become an important global public health initiative. Physical activity is commonly recommended as an important lifestyle modification that may aid in the prevention of hypertension. The purpose of this study was to explore the relationship between vegetable intake, physical activity with blood pressure. **Objective:** The objective was to assess the correlation of vegetable intake and physical activity with hypertension among rural adults Koverapalem. **Methods:** The participants in this cross-sectional study were from Koverapalem a rural area of Nellore. A total of 100 adults were randomly selected. Trained investigators administered a standard questionnaire to each participant during a face-to-face interview and carried out blood pressure monitoring. **Results:** The results show that, out of 100 adults 59(59%) had normal blood pressure, 11 (11%) had elevated blood pressure, 13(13%) had hypertension and 17(17%) had systolic hypertension. The correlation coefficient value for physical activity and blood pressure is 0.54, which indicates that there is a positive correlation betweenphysical activity and bloodpressure. **Conclusion:** The study reports reviewed that though socio economic factors are also important in maintaing blood prerssure significantly can be control or maintained with physical activity and vegetable intake.

Keywords: Adults, prevention, Hypertension, blood pressure,vegetable intake, physical activity, Nellore.

Introduction:

With one-quarter of the world's adult population estimated to have hypertension, totaling nearly one-billion, and with the worldwide prevalence of hypertension projected to increase 60% by 2025, the primary prevention of hypertension has become a global public health challenge.

Although hypertension treatment methods have improved over the last few decades, there are quiet many patients that fail to reach their treatment goals. The research of Dr. Indira. A et al. Shows that Nellore people are not exceptional. Treating hypertension is difficult and complex; Therefore, to reduce the risks of developing hypertension-related disease, it is important to make lifestyle changes such as adopting a low-salt diet, maintaining appropriate weight, drinking in moderation, exercising regularly(physical activity), not smoking, and dietary therapy. In addition, the patient's lifestyle should be reviewed for necessary modifications.

Principal
NARAYANA COLLEGE OF NURSING
Chintharedypalem,
NELLORE - 524 003.

It is well-known that a healthy diet and physical activity are vital factors to prevent chronic diseases and to maintain health all through the life course4. The epidemiology of physical activity, as it is recognized the epidemiology branch that emphasis on issues related to physical activity, is a new area in the field of Public Health and started to gain prominence after the epidemiological transition.

Physical activity (PA) is associated with several health benefits. Insufficient levels of physical activity can result in damage to the individual's health and well-being, increasing the risk of cardiovascular disease, hypertension, diabetes, some types of cancer, obesity and early mortality. Physical inactivity is also associated with mental disorders. Clinical and epidemiological studies have reported that individuals with insufficient levels of physical activity are more affected by depression and anxiety.

Epidemiological studies have noticeably proven the metabolic and cardiovascular benefits of physical activity (PA), either alone or in combination with dietary changes in reducing the risk of hypertension.

In spite of the current indication that physical activity can play a role in disease prevention and quality of life promotion, a large population group leftovers exposed to insufficient levels of physical activity. A recent study showed that >70% of adolescents from different countries do not meet the recommendations for physical activity.

Current guidelines recommend increasing physical activity as a means to prevent hypertension.

Insufficient fruit and vegetables ingestion is one of the ten most important risk factors for the global burden of diseases. Millions of deaths are indorsed to an unhealthy diet with a deficit in these components. However, despite this evidence, fruit and vegetables consumption is still insufficient, both in developed and in developing countries, such as India.

The aim of the current study is to understand correlation between physical activity and vegetables consumption with hypertension.

Detailed Research Plan:

This epidemiological study with a cross-sectional design was carried out in the koverapalem village of Nellore district. The target population of this study consisted of all adults who meets the inclusion criteria like who are between 20-60 years, who are available during the data collection time and who are not associated with any comorbid diseases.

The target population of this study consisted of 325 adults. Sample size was calculated to estimate the prevalence of different health outcomes investigated in the survey, considering a confidence level of 95%, prevalence for the unknown outcomes of 50%, sampling error of 3 percentage points, percentage of losses estimated at 10%. Based on these parameters, we obtained a sample size of 100adults. For association tests, considering an estimated prevalence of the outcome of 50%, 80% power and 95% confidence level, this sample size would allow detecting as statistically significant a prevalence ratio of up to 1.4 as a risk factor and up to 0.6 as protective factor for both genders.

Principal
NARAYANA COLLEGE OF NURSING
Chinthareddypalem,
NELLORE - 524 003.

TOOLS FOR DATA COLLECTION:

SECTION A:

It deals with demographic data including age, education, type of the family, occupation, monthly income, nature of the work, sleeping hours, exercise type & duration, food pattern, type & amount of oil used for per person per day, type of salt used, amount of vegetable used per person per day, habits, consumption of fast food, Smoker, stress, known hypertensive, or not.

SECTION B:

Staging of the blood pressure According to Indian Hypertension Guidelines-III (IHG-III).

Data collection procedure: This cross-sectional study was a conducted in Koverapalem a rural area of Nellore district during 2016. This study comprises of both male and female subjects between 20-60 years, Subjects were excluded if they had abnormal clinical, biochemical, and serological, electrocardiographic abnormalities with the peripheral vascular disease and chronic illness, a total of 100rural subjects were screened.

Institutional ethics committee approved the study protocol. Written informed consent was obtained from participants. All subjects underwent detailed physical and clinical examination. Blood pressure and pulse rate were recorded in the sitting position in the right arm with an electronic OMRON BP apparatus and the mean of the three readings was used as the final blood pressure recording. Indian hypertension guidelines III (2015) was adopted for the present study. Karl pearson correlation coefficient was used to check the correlation between the blood pressure category with the vegetable intake and physical activity.

Results and discussion: A total of 100 adults aged 20-60 years participated in the study. Of these adults, most were females (49%) and males were (51%). The table 1 shows the socio demographic profile of the adults.

Sl.	Demographic Variable	Fre	Per
1.	**Age**		
	a. 20-30 years	49	49 %
	b. 31-40 years	12	12 %
	c. 41-50 years	16	16 %
	d. 51-60 years	23	23 %
2.	**Gender**		
	a. Male	51	51 %
	b. Female	49	49 %
3.	**Education**		
	a. Illiterate	46	46 %
	b. Inter/SSLC	40	40 %
	c. Under Graduate	4	4 %
	d. Post Graduate	10	10 %
4.	**Family**		
	a. Extended Family	56	56 %
	b. Joint Family	40	40 %
	c. Nuclear Family	4	4 %
5.	**Occupation**		
	a. Farmer	7	7 %
	b. Coolie	12	12 %
	c. Managerial job	22	22 %
	d. Teaching job	2	2 %
	e. Others	57	57

Principal
NARAYANA COLLEGE OF NURSING
Chintharedypalem,
NELLORE - 524 003.

6.	**Income**		
	a. Rs. 2000 – 4000/-	26	26 %
	b. Rs. 4001 – 6000/-	28	28 %
	c. Rs. 6001 – 8000/-	45	45 %
	d. Rs. 8000 & above	1	1 %
	e. No	-	-
7.	**Food Pattern**		
	a. Vegetarian	23	23 %
	b. Non – vegetarian	77	77 %
	c. Mixed	-	-
8.	**Type of Salt**		
	a. Rock salt	43	43 %
	b. Salt	31	31 %
	c. Iodized	26	26 %
	d. Non-Iodized	-	-
9.	**Habits**		
	a. Smoking	11	11 %
	b. Alcohol	4	4 %
	c. Tobacco	-	-
	d. Drug abuse	-	-
	e. None	85	85 %
10.	**Entertainment**		
	a. T.V	85	85 %
	b. Books	6	6 %
	c. Music	3	3 %
	d. Others	3	3 %
	e. No	3	3 %
11.	**Are you having stress**		
	a. Yes	7	7 %
	b. No	93	93 %
12.	**Are you a known hypertensive**		
	a. Yes	12	12 %
	b. No	68	68 %

Table-2: Correlation between physical activity and Blood pressure category in Koverapalem. (N=100)

Physical Activity	Fre	Per	Blood pressure category	Fre	Per	Pearson correlation
No	43	43	Normal	59	59	
Aerobic	2	2	High Normal	11	11	0.54
Anaerobic	2	2	Hypertension	13	11	
Walking	53	53	Systolic Hypertension	17	17	

The above table shows the correlation between physical activity and hypertension. The Pearson correlation coefficient is 0.54 which shows a positive correlation between physical activity and hypertension.

The present study results are consistent with the findings of the previous studies conducted in Nellore region.

Table-3: Correlation between vegetable intake and hypertension. (N=100)

Amount of Veg. per day	Fre	Per	Blood pressure category	Fre	Per	Pearson correlation
a. 30 gm	68	68	Normal	59	59	
b. 40 gm	7	7	High Normal	11	11	0.95
c. 50 gm	21	21	Hypertension	13	13	
d. >50gm	4	4	Systolic Hypertension	17	17	

The above table shows the correlation between vegetable intake and blood pressure category. The Pearson correlation coefficient is 0.95which

Principal
NARAYANA COLLEGE OF NURSING
Chinthareddypalem,
NELLORE - 524 003.

shows a positivecorrelation between vegetable intake and blood pressure category. The present study results are consistent with the findings of the previous studies conducted in Nellore region14.

DISCUSSION: The main finding of this study was that there was a positive correlation of physical activity and vegetable intake with blood pressure category. It clearly informs us that the adults who are having good physical activity will have normal or optimal blood pressure and the adults with good vegetable intake will also have control over the blood pressure.

The present study results are consistent with the findings of the previous studies conducted in Nellore region15.

Conclusion: The study reports reviewed that though socio economic factors are also important in maintaing blood prerssure significantly can be control or maintained with physical activity and vegetable intake.

References:

1. Kearney PM, Whelton M, Reynolds K, Muntner P, Whelton PK, He J. Global burden of hypertension: analysis of worldwide data. Lancet. 2005;365:217–23. **PubMedView ArticleGoogle Scholar**

2. Arumugam Indira, KatariKantha, Dr. SubramanyamG, Dr. Ram Mohan P. Can body mass index can bereplaced by mid upper arm circumference International Journal of Applied Research. 2016; 2(6):1025-1027. **View ArticleGoogle Scholar**

3. Elmer PJ, Obarzanek E, Vollmer WM, Simons-Morton D, Stevens VJ, Young DR, et al. PREMIER Collaborative Research Group. Effects of comprehensive lifestyle modification on diet, weight, physical fitness, and blood pressure control: 18-month results of a randomized trial. Ann Intern Med. 2006;144:485–95.**PubMedView ArticleGoogle Scholar**

4. Blair SN, Davey Smith G, Lee IM, Fox K, Hillsdon M, McKeown RE, et al. A tribute to Professor Jeremiah Morris: the man who invented the field of physical activity epidemiology. Ann Epidemiol. 2010;20:651-60.

5. KatariKantha. Arumugam Indira Comparison ofPrevalence of Hypertension among the Adults in Mypadupalem Vs Papireddypalem Nellore Imperial Journal of Interdisciplinary Research (IJIR). 2016;2(10):932-934. **View ArticleGoogle Scholar**

6. Whelton PK, He J, Appel LJ, Cutler JA, Havas S, Kotchen TA, et al. Primary prevention of hypertension: clinical and public health advisory from The National High Blood Pressure Education Program. JAMA. 2002;288:1882–8. [PubMed]

7. KatariKantha, Arumugam Indira Prevalence ofhypertension among the adults in Koratur VS KovurNellore International Journal of Applied Research. 2016;2(9):94-96. **View ArticleGoogle Scholar**

8. Katari K. Prevalence of hypertension among the adultsinIndukurpetVsVidavalur, Nellore. www. scopemed. org/mno=233525 [Access: September26, 2016]. **View Article Google Scholar.**

Principal
NARAYANA COLLEGE OF NURSING
Chintharedypalem,
NELLORE - 524 003.

A study to assess the prevalence of pica among under five children in Sarawathi Nagar , Nellore."



Mrs. S. Suchitra,
Assistant Professor,
Narayana College of Nursing,
Nellore, A.P.

Dr. Indira. S,
Principal,
Narayana College of Nursing,
Chintharedypalem, Nellore.

Mrs. A. Viji,
Professor,
Narayana College of Nursing,
Chintharedypalem, Nellore.

Abstract: To assess the prevalence of pica among under five children. To find association between pica in under five children with selected socio demographic variables. **METODOLOGY:** A quantitative research approach and descriptive research design was used to assess the prevalence of pica among 100 under five childrens in Saraswathi Nagar by simple random sampling using lottery method. Data was collected by using observational check list. The data was analyzed and tabulated by using descriptive and inferential statistics based on objective of the study. **RESULTS:** The results showed that regarding pica behavior 12(12%) were having occasionally taking pica behavior, 3(3%) of them had frequent and 85(85%) were not having pica behavior. **CONCLUSION :** The findings of the study reveals that majority of children didnot have pica behavior. **KEY WORDS: Under five children, pica**

Introduction: Under five age group are vulnerable and special risk group constituting a major portion of total population with high death rate. Children are the most commonly affected group. Pica typically results from nutritional deficiencies. Pica can lead to intoxication in children which can result in impairment in both physical and mental development. In addition it can also lead to surgical emergencies due to an intestinal obstruction as well as more subtle symptoms such as nutritional deficiencies and parasitosis.

There are several ways by which parents can reduce pica and inappropriate mouthing behaviors. In addition, parents can have food items readily available in many locations so the child could be directed to eat something nutritious instead of engaging in pica.

Need for study: Pica is wide spread disorder in western Kenya, South Africa and India. Pica has been reported in Australia, Canada, Israel, and Iran.

Worldwide, 25% to 33% of all pica cases involve small children, 20% are pregnant women and 10% to 15% are individuals with learning disabilities ,the true incidence of pica is not known but it is estimated to be 75% of infants, 15% in 2-3 years old toddlers and 10-33% among the institutionalized mentally retarded children.

UNICEF [2013] estimated that 74.5% of under five children are with pica in India. The incidence of pica is higher among children in lower socio economic groups (50-60%) and lower (30%) in higher income families.

In **India** the total population of under five children was 15, 87,89,289. Among which 53% of children were malnourished. And about 12% of children are pica cases.

Statement of the problem: ***A study to assess the prevalence of pica among under five children in Venkatachalam, Nellore.***

Objectives: 1. To assess the prevalence of pica among under five children.

Principal
NARAYANA COLLEGE OF NURSING
Chintharedypalem,
NELLORE - 524 003.

2. To find association between pica in under five children with selected socio demographic variables.

OPERATIONAL DEFINITIONS

PREVALENCE: Prevalence refers to specially to all current cases of pica existing at a given point in time (or) over a period of time in a given population.

PICA: It refers to the persistent craving and compulsive eating of non food substances such as dirt, clay, chalk, glue, ice cubes, starch, laundry starch etc.

UNDER FIVE CHILDREN: It refers to children of both boys and girls between 0-5 years of age group.

ASSUMPTIONS: Prevalence of pica may be high among under five children.

DELIMITATIONS

- The study was delimited to Saraswathi Nagar at Nellore only.
- The study was delimited to sample size of 100 children only.
- The study was delimited to duration of 1 week.

PROJECTED OUTCOME: The present study would help to determine the prevalence of pica among under five children in Saraswathi Nagar, Nellore.

METHODOLOGY:

RESEARCH APPROCH: Quantitative research approach.

RESEARCH DESIGN: Descriptive research design

SETTING OF THE STUDY: The study was conducted at Saraswathi Nagar in Nellore district. Saraswathi Nagar is located 3-5 kilometers away from the Narayana College of Nursing. Overall population of Saraswathi Nagar is 5100 out of which males are 2485, female's are 2342 and children are246. Saraswathi Nagar have the health care facilities such as urban health centre and anganwadi centers, Government high school and programs like immunization program, mid-day meal program were conducted in schools and anganwadi centre.

POPULATION

Target population: Under five children

Accessible population: Under five children with pica habits and residing in Saraswathi Nagar.

SAMPLE: The sample for the study includes all the under five children in Saraswathi Nagar., Nellore.

Sampling technique: Simple random technique

Sampling size: 100 children aged 0-5 years

Inclusion criteria:

- The inclusion criteria for subject in present study were the following.
- The children with the age group of 0-5 years.
- The children who are Saraswathi Nagar , Nellore at the time of data collection.

Exclusion criteria: The children who are not willing to participate in the study. Having any childhood psychiatric problems

VARIABLES:

Research variable: Pica among under five years children's.

Demographic variables: Age, sex, religion, education, father income, occupation, type of family of children.

DESCRIPTION OF TOOL:

- **Part-A:** age, sex, weight of child, developmental stage, dietary pattern, school going, father income, type of family of children.

Part-B: It deals with observational check list.

SCORING KEY AND INTERPRETATION

The observational check list consist yes or no questions.

Sl No.	Interpretation	Score
1	Occasionally eating	1
2	Frequently eating	2
3	Absence of pica behavior	0

DATA COLLECTION PROCEDURE: The data collection was conducted from 21/4/'19 to 26/4/'19. The setting was Saraswathi Nagar, Nellore district. After explaning the purpose and benefits of the study, informed consent was obtained from mothers of under five children to participate in the study. 100 children were included in the study. The observational check list used to collect the data. The time scheduled for data collection was 8 am to 1pm. Each day data was collected from 20-30 samples.

PLAN FOR DATA ANALYSIS: The data was analyzed in term of objectives of the study using the

Principal
NARAYANA COLLEGE OF NURSING
Chinthareddypalem,
NELLORE - 524 003.

descriptive statistics and inferential statistics.

Results and discussion:

Table 1 - Frequency and Percentage distribution of forms of pica among under five children.

Sl no:	Criteria	Occasionally pica behavior		Frequent pica behavior	
		Fre	Per (%)	Fre	per (%)
1.	Soil	5	5	3	3
2.	Pencil	1	1	-	-
3.	Bricks	1	1	-	-
4.	Multiple substances	5	5	-	-

Table 2 - Frequency and percentage distribution pica behavior among under five children (N = 100)

Sl no:	Pica behavior	Fre (f)	Per (%)
1.	Occasionally pica behavior	12	12
2.	Frequent pica behavior	3	3
3.	Absence of pica behavior	85	85
	TOTAL	100	100

Table 2 revealed that Regarding pica behavior 12(12%) were having occasionally pica behavior, 3(3%) of them had frequent and 85(85%) were having absence of pica behavior.

Association between the pica in under five children with socio demographic variables

❖ There is a non significant association between pica in under five children with socio demographic variables like, gender, weight of the child, developmental stage, dietary pattern, school going status, type of family and place of residence were non significant.

❖ There is a significant association between pica in under five children with socio demographic variables like age, family income.

DISCUSSION: The demographic data of the child revealed that 35(35%) of children are between 2-3 years of age, the 52(52%) of are male children, the 61(61%) of children having weight between 14.-16. kg, the 51(51%) of children are toddler, the 59(59%) of children are attending anganwadi, the 100(100%) of children belong to nuclear family, the 53(53%) of children are having family income <Rs.5000/-, the 12(12%) of children have occasionally pica behavior, the 5(5%) of children are showing occasionally pica behavior in soil and multiple substances. Regarding pica behavior 12(12%) were having occasionally pica behavior, 3(3%) of them had frequent and 85(85%) were having absence of pica behavior.

CONCLUSION: The findings of the study reveals that very less number of children had pica behavior.

References:

❖ Adele Pllitteri , "**Text Book Of Child Health Nursing Care Of Child And Family**", Lippincott publications", 1st edition (1999), page no: 417-419

❖ Betex Hungs berges, **"Text Book Of Family Centered Nursing Of Children",** 6th edition (2010), published by Saunders, page no 123-128.

❖ Dorothy R Marlow, "**Text Book Of Pediatric Nursing**", 6th edition (2002), published by W.B sauenders company, page no. 242,245,248.

❖ Wong's, **"Text Book of Pediatric Nursing"**, 6th edition, published by Harcourt, page no.1024-1043.

JOURNAL REFERENCE: Jagari ader, nutritional status of under five children, **"LIBIYAN JOURNAL OF MEDICINE**", september 2007, page no: 14-18.

❖ Anil Kawshik, behavioral disorders of child hood, **"CURRENT MEDICAT JOURNAL OF INDIA**", October 2007, volume 15, page no: 15-18.

❖ Albin J B, The treatment of pica, **"JOURNAL OF EXPERIMENTAL ANALYSIS**", October 2006, page no: 141-148.

❖ Thomson Reutres, pica behavior side effects, **"JOURNAL OF CITATION"**, June 2013, page no: 230-232.

NET REFERENCE

❖ Grills N et al, (2012, may), prevalence of pica, pediatric, 51: 579-587: www.ncbi.nim.nih.gov/pubmed/16077053.

❖ Dogras, Kumar B, (2013), november- December, pica behavior, a study from northern india, pediatric: www.nutritions.com/content/8/1/20.

❖ B. Anand, B. Prakash (2012), prevalence of pica in school children, volume13th:www.who.int/nutrition/topics/malnutrition/en/inde/html.

Principal
NARAYANA COLLEGE OF NURSING
Chinthareddypalem,
NELLORE - 524 003.

Fig-1: Percentage Distribution of Knowledge score of women aged (30-60 years) regarding prevention of breast cancer.

Table-1 : Comparison of Mean score of pre test and post test Knowledge of women regarding prevention of breast cancer. (N = 60)

Criteria		Pre test		Post test			
	n	Mean	SD	Mean	SD	Df	't'
Knowledge	60	13.20	2.83	21.83	2.87	59	42.23***

Maximum Score = 30* Significant at $p < 0.001$ level
Minimum Score = 0

There was a significant difference between mean pre-test and post-test knowledge score of women after planned structured teaching programme on prevention of breast cancer at the level of $P< 0.001$ level,. There was a significant association found between knowledge and demographic variables like parity, occupation of women, dietary habits, and source of information.

Discussion: Knowledge score of women, in pre test, majority of women (78.3%) had below average knowledge score, followed by 20% of them had average knowledge score and 1.7% of them had good knowledge score. In **Post test**, maximum number of women (58%) had good knowledge score, 42% of them had average knowledge score and none of them had below average knowledge score regarding prevention of breast cancer.

There was a significant difference between mean pre-test and post-test knowledge score of women after planned structured teaching programme on prevention of breast cancer at the level of $P< 0.001$ level,. There was a significant association found between knowledge and demographic variables likeparity, occupation of women, dietary habits, and source of information.

CONCLUSION: The study concluded that there was a statistically significant difference between pre test and post test knowledge score. Thus, it shows that structured teaching programme was effective in improving the knowledge level of women regarding prevention of breast cancer.

REFERENCES

❖ B.T Basavanthappa ; Medical and surgical Nursing; Jaypee publications; 2nd edition;Page number-456 - 460.

❖ Brunner and suddarth Text book of Medical and surgical Nursing; Lippincot publications;11th edition, page number - 654 - 670.

❖ Harkans and Dincher; Medical and surgical Nursing; Mosby publications;9th edition, page number-789-798.

❖ Ignatavicius and workman; Medical and surgical Nursing; Elsevierpublications;5th edition, page number - 820-830.

❖ Joycee.M.Block; Medical and surgical Nursing; Elsevierpublications;7th edition, page number-1611-1620.

Journal reference

1. National Cancer Institute .Breast cancer statistics. 2012. http://www.cancer.gov.

2. Lavanya B, P Latha and Dr. S Indira, Knowledge regarding care of patients with chemotherapy among staff nurses and nursing students, International Journal of Applied Research 2017 3(10): 301-304.

3. Cancer statistics in Indian women Oct 21, 2012. India times.com/http;//www.parc.fr

4. Sandhu K. Women in Malwa facing threat of breast cancer: study. The Tribune Chandigarh Bathinda Edition. 2012 Feb 18; Sect. A: 2 (col. 4).

Principal
NARAYANA COLLEGE OF NURSING
Chintharedypalem,
NELLORE - 524 003.

Objectives:

1. To assess the pre-test knowledge score of women regarding prevention of breast cancer.
2. To assess the post-test knowledge score of women regarding prevention of breast cancer.
3. To compare the pre-test and post-test knowledge score of women regarding prevention of breast cancer.
4. To find out the relationship between knowledge regarding prevention of breast cancer and selected demographical variables.

Hypothesis:

H_1: There will be a significant difference between pre-test and post-test knowledge score of women aged (30-60 years) on prevention of breast cancer.

Delimitations:

The study is limited to women who were;

- In the age group of 30-60 years.
- Living in the selected village of Mangalagiri, Punjab.
- Willing to participate in this study.

Materials and Methods:

Research approach: The quantitative evaluative research approach.

Research design: quasi experimental, one group pre-test post-test design.

Setting: The study was conducted in Mangalagiri, Guntur.

Sample: Women who were aged (30-60 years) living in Mangalagiri, Guntur.

Sampling technique: Probability systematic random sampling technique.

Sample size: The sample size of the study was 60 women aged 30-60 years.

Criteria for sample selection

Inclusion criteria

- Women of aged 30-60 years:
- Women who were living in Mangalagiri.
- Women who were willing to participate.
- Women who were available during the study.

Exclusion criteria

- Women who were not willing to participate.
- Women who had undergone mastectomy.
- Women who were not available during the study.

Description of the tool:

Part-I: Sample characteristics: Age in years, onset of menarche, parity, education of women, education of husband, occupation of women, occupation of husband, family monthly income, religion, dietary habits and source of information.

Part II- A self structured Questionnaire to assess the knowledge of women aged (30-60 years) regarding prevention of breast cancer.

This part consists of multiple choice questions regarding prevention of breast cancer. A total of 30 questions are included and each question has a score of one mark. Maximum score is 30 and minimum score is 0.

Score interpretation

Level Of Knowledge	Score	Percentage
Good knowledge	23-30	76-100%
Average knowledge	16-22	51-75%
Below average knowledge	<15	<50%

RESULTS & DISCUSSION

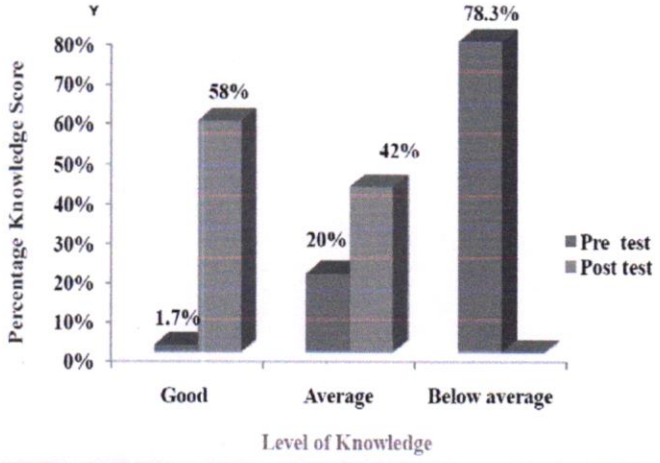

Principal
NARAYANA COLLEGE OF NURSING
Chinthareddypalem,
NELLORE - 524 003.

the causation of breast cancer.

National Cancer Institute (2012) Estimated new cases and deaths from breast cancer in the United States , new cases are 2, 26870 and deaths 39,510. The first noticeable symptom of breast cancer is typically a lump that feels different from the rest of the breast tissue. More than 80% of breast cancer cases are discovered when the women feels a lump. The earliest breast cancers are detected by a mammogram. Lumps found in lymph nodes located in the armpits can also indicate breast cancer. Indications of breast cancer other than a lump may include thickening different from the other breast tissue, one breast becoming larger or lower, a nipple changing position or shape or becoming inverted, skin puckering or dimpling, a rash on or around a nipple, discharge from nipples, constant pain in part of the breast or armpit, and swelling beneath the armpit.

Eat healthy diet that is rich in fruits and vegetables, to take advantage of their antioxidants. Adopting a low-fat diet or a vegetarian diet can help reduce the amount of estrogen in your body. Doing regular exercise helps reduce body fat and improves muscle tone. The American Cancer Society says; "Evidence suggests that one third of the 5,50,000 cancer deaths that occur in the United States each year are due to unhealthy diet and insufficient physical activity. Limit alcohol intake and stop smoking. Have a regular checkup and communicate often with your doctor to stay well.Screening for breast cancer has the goal of detecting possible tumors before they reach a palpable (easy to feel) size. Have an annual mammogram starting at age 40, as long as your general health is good. Do your breast self-exam (BSE) on a regular basis.

Need for the study: International Agency for Research on Cancer (2010) Incidence of the breast cancer is increasing in the developed and developing countries. There were 1.7 million breast cancer cases diagnosed worldwide and 4,65,000 women died due to breast cancer in 2007. In India the incidence rate are 19.1 per 1, 00000 population and death rate 10.4 per 1,00,000 population.

The Times of India (2012) The crude breast cancer cases in urban Indian women is 25-30 and the age adjusted rate is 30-35 new cases per 1,00,000 women per year. Breast cancer is increasing - the average increase over a 30 year period in Mumbai was 11 per cent per decade Breast cancer is increasing both in young (11per cent per decade) and old women (16per cent per decade). There are an estimated 1,00,000-1,25,000 new breast cancer cases in India every year. The number of breast cancer cases in India is estimated to double by 2025. The age adjusted incidence of cervix cancer in urban India is 15-20 new cases per 1, 00,000 women per year.

Sandhu K (2012) The Tribune, Chandigarh Indiain a report stated that Malwa zone is facing the threat of cancer, if one were to go by the reports compiled by Roko Cancer, a United Kingdom based organization which is conducting mammography tests. In the whole Punjab, Roko cancer has organized as many as 700 cancer detection camps and checked about 1,00,000 women, out of which 16,000 tests of mammography have been conducted on women during the past five years. At least, 950 women have been found suffering from breast cancer with another 2000 suspected cases.

Statement of the problem: A quasi-experimental study to assess the effectiveness of structured teaching programme on prevention of breast cancer among women aged (30-60 years) in Mangalagiri, Guntur.

Principal
NARAYANA COLLEGE OF NURSING
Chinthareddypalem,
NELLORE - 524 003.

A Quasi-Experimental Study to Assess the Effectiveness of Structured Teaching Programme on Prevention of Breast Cancer Among Women Aged (30 - 60 Years) in Mangalagiri, Guntur.



Mrs. V. Jayanthi,
Principal,
Sree Narayana Nursing College,
Stonehousepet, Chintharedypalem, Nellore.

Mrs. A. Viji,
Professor,
Narayana College of Nursing,
Chinthareddypalem, Nellore, A.P.

Ms. Aswini
M.Sc (N) Student,
Narayana College of Nursing,
Nellore.

Abstract: - Breast cancer is the commonest of all human cancers throughout the world. It is an uncontrolled growth of breast cells. The peak age for breast cancer is between 40 and 50 years in the Asian countries. There is no single specific cause of breast cancer; rather a combination of hormonal, genetic and possibly environmental events may contribute to its development. **Aim:** To assess the effectiveness of Structured Teaching Programme on prevention of breast cancer among women aged (30-60 years).**Objectives: 1.** To assess the pre-test knowledge of women regarding prevention of breast cancer. **2.** To assess the post-test knowledge of women regarding prevention of breast cancer. **3.** To compare the pre-test and post-test knowledge score of women regarding prevention of breast cancer. **4.**To find out the relationship between knowledge regarding prevention of breast cancer and selected demographical variables. **Methods:** Quasiexperimental one group pre-test post-test research design and Probability systematic random sampling technique used to select 60 sample. Structured Questionnaire were prepared to assess the knowledge of women regarding prevention of breast cancer. **Results:** Study results revealed that in the pre test, majority of women (78.3%) had below average level knowledge, followed by 20% of them had average knowledge level and 1.7% of them had good knowledge. In Post test, maximum no. of women (58%) had good knowledge, 42% of them had average knowledge and none of them had below average level knowledge regarding prevention of breast cancer. **Conclusion:** It is concluded that there is a statistically significant difference between pre test and post test knowledge score. Thus, it shows that structured teaching programme was effective in improving the knowledge level of women regarding prevention of breast cancer.

Keywords:Structured teaching Programme, Prevention, Breast cancer, Women.

Introduction: Breast cancer is among the commonest of all human cancers throughout the world. Breast cancer is an uncontrolled growth of breast cells. It affects both males as well as females. But the incidence rate is higher in females. The incidence of breast cancer increases in women as the age increases. There is no single specific cause of breast cancer; rather a combination of hormonal, genetic and possibly environmental events may contribute to its development. Genetic mutations, increased age, nully parity, early menarche, late menopause, exposure to ionizing radiations, obesity, family history of breast cancer, hormonal replacement therapy, alcohol intake are some of the risk factors which are associated with

Dr
Principal
NARAYANA COLLEGE OF NURSING
Chintharedypalem,
NELLORE - 524 003.

28.66 with Standard Deviation is 8.560.

Major findings of the Study

- With regards to age staff nurses 13(86.7%) belongs to 22-26yrs.
- With regards to gender staff nurses 15 (100%) are females.
- With regards to educational qualification 12(80%) staff nurses studied B.SC (N).
- With regards to experience 6(40%) staff nurses are below 1 year and 1-2 years.
- With regards to source of information 8(53.3%) staff nurses got information from curriculum, CNE program, journal, textbook.
- With regards attending Workshop 8(53.3%) have attended work shop on hand hygiene.
- With regards to age 11(73.3%) nursing students belongs 18-20 yrs.
- With regards to educational qualification 14 (93.3%) are studying B.SC (N).
- With regards to year of course 6(40%) are studying I and II years.
- With regards to source of information 8(53.3%) nursing students got information from curriculum, CNE program, journal, textbook.
- With regards to attending Workshop 9(60%) of nursing students have not attended workshop on hand hygiene.
- With regards level of knowledge 6(40%) have Inadequate knowledge, among staff nurses and 6(40%) of nursing students have Adequate knowledge regarding hand hygiene.

Conclusion: The investigator concluded that the nursing students have more knowledge than staff nurses regarding hand hygiene.

Recommendations: On the basis of the findings of the study, recommendations are being made;

- A similar study can be done by using a large sample.
- Special education programme can be provided to staff nurses and student nurses.
- A similar study can be done in different settings.
- An experimental study can be conducted to assess the effectiveness of hand hygiene in various settings.
- Interventional studies can be conducted to improve the knowledge regarding hand hygiene.

References:

1. Barbara koizer (2001) " Text book of fundamentals of nursing" Singapore Pearson publications, 5th edition pp.684-686.
2. Potter and Perry (2005) " Text book of fundamentals of nursing" Elsevier publications , 6th edition, pp.789-793.
3. Lippincott Williams and Wilkins " Text book of nursing procedure " wolters Kluwer publications, 4th edition, pp.117-118.
4. Taylor Lillis " Text book of fundamentals of nursing", wolters kluwer publications, 7th edition, pp.661-665.
5. TNA manual " Text book of Foundations of nursing procedure " a. Secretary General on behalf of TNA publications, 1st edition, pp.88-89.
6. Nasirudeen, C.X. (2012) Hand Hygiene Knowledge and Practices of Nursing Students in Singapore. American Journal of Infection Control, Retrieved September 17,2012 from http://dx.doi.org/10.1016/j.ajic.2012.02.026.
7. Celik, S. And Kocaslis, S. (2008) Hygienic Hand Washing among Nursing Students in Turkey. Applied Nursing Research, Retrieved From http://dx.doi.org/10.1016/j.apnr.2006.12.001.
8. Al Kadi, A. And Salati, S.A. (2012) Hand Hygiene Practices among Medical Students. Interdisciplinary Perspectives on Infectious Diseases, Retrieved From 2012, Article ID: 679129. http://dx.doi.org/10.1155/2012/679129.

Principal
NARAYANA COLLEGE OF NURSING
Chinthareddypalem,
NELLORE - 524 003.

Criteria for sample selection

Inclusion criteria

- Staff nurse and nursing students who are, working in Narayana Medical College and Hospital Nellore.
- Both male and female staff nurses.
- Who are willing to participate in the study.
- who are speak and write English.

Exclusion criteria

- Staff nurse and nursing students who are not willing to participate in the study.
- Those who are not available at the time of data collection.

Descriptive of tool:

The tools were developed with the help of related literature from various text book, journals, websites, and guidance from expert. The tool consists of 2 parts.

PART-I: It deals with demographic variable such as age professional qualification, experience, studying area and designation.

PART-II: It deals with structure knowledge questionnaires assess the knowledge regarding hand hygiene among staff nurses and nursing students.

Score key:

It is used to identify the knowledge regarding hand hygiene among staff nurses and nursing students score of 1 mark for right answer and 0 mark for wrong answer.

Score Interpretation:

Level of Knowledge	Scoring Interpretation
Inadequate knowledge	<50%
Moderately Adequate knowledge	51-70%
Adequate knowledge	<70%

Results & Discussion

Table No. 1: Comparison of level of knowledge regarding hand hygiene between staff nurses and nursing students. (N=30)

Level of Knowledge	Staff Nurses		Nursing Students	
	(f)	(%)	(f)	(%)
Adequate	5	33.3	6	40
Moderately adequate	4	26.7	4	26.7
Inadequate	6	40	5	33.3
TOTAL	15	100	15	100

Table No. 12: Shows that level of knowledge regarding hand hygiene between staff nurses and nursing students 30 samples, In that staff nurses 5(33.3%) had adequate knowledge, 4(26.7%) had moderately adequate knowledge, 6(40%) had inadequate knowledge Among nursing students 6 (40%) had adequate knowledge, 4(26.7%) Had moderately adequate knowledge, 5(33.3%) had inadequate knowledge.

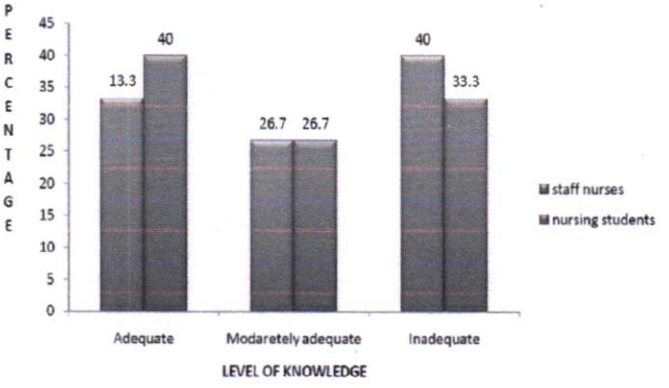

Fig.No.3: Percentage distribution of comparison of level of knowledge regarding radiation therapy between staff nurses and nursing students.

TABLE.NO.2: Comparison of mean and standard deviation between staff nurses and nursing students. (N=30)

Sample	Mean Knowledge Score	SD
Staff Nurses	28.06	7.628
Nursing students	28.66	8.560

Table No.14: Shows that with regard of comparison of mean and standard deviation between staff nurses and nursing students. The mean knowledge score of staff nurses is 28.06 with Standard Deviation is 7.628. The mean knowledge score of nursing students is

Principal
NARAYANA COLLEGE OF NURSING
Chinthareddypalem,
NELLORE - 524 003.

by any one promoting hand washing with soap each year on October 15 over 200 million people are involved in celebrations in over 100 countries around the word hand washing most effective and in expensive way to prevent diarrheal and acute respiratory infections. Which take the lives of million of children developing countries. Together they are responsible for the majority all child deaths. The university of Colorado and posted on bacteriality there are nearly 332,000 genetically distinct bacteria on the human hands.

Need for the Study:

The Governmental Statistics (2011) shown that 97% of female and 92% of males say they wash of these only. 75% females and 58% males washed. 50% of middle and high school students say they wash of these 33% of females and only 8% of males used soap while washing hands.

WHO-2012 sates that global survey from April to December 2011 health care facilities registered from WHO saves lives; clean your hand initiative and those participating in some national hand hygiene in a global survey shows over all 35% are still at an inadequate or basic level and therefore need to make further significant efforts to bring abut better condition for best hand hygiene practices. Intermediate level (864/2119) advanced level (488/2119) some leadership criteria 393/471 lowers overall score attributed to Africa.

The about studies reveals that the staff nurses and student nurses have minimal knowledge regarding hand hygiene so there is a need to assess the knowledge regarding hand hygiene among staff nurses and nursing students.

Statement of the Problem:

A study to assess the knowledge regarding hand hygiene among staff nurses and nursing students in NMCH, Nellore.

Objectives:

- To assess the level of knowledge regarding hand hygiene among staff nurses.
- To assess the level of knowledge regarding hand hygiene among nursing students.
- To compare the level of knowledge regarding hand hygiene between staff nurses and nursing students.
- To find out the association on level of knowledge regarding hand hygiene among staff nurses with their selected socio demographic variables.
- To find out the association on level of knowledge regarding hand hygiene among nursing students with their selected socio demographic variables.

Assumptions: Nursing students may have knowledge regarding hand hygiene.

Delimitation

- The selected staff nurses and nursing students in NMCH in Hospital, Nellore.
- A sample of 15 staff nurses and 15 nursing students only.
- 2 weeks of data collection period only.

Projected Outcome:

This study will help to determine the knowledge regarding hand hygiene among staff nurses and nursing students.

Materials and Methods

Research approach: The quantitative evaluative research approach.

Research design: Non experimental descriptive research design.

Setting: The study is conducted in Narayana Medical College Hospital, Nellore.

Sample: the 15 staff nurses working in NMCH and 15 nursing students posted in NMCH.

Sampling technique: Non probability convenience sampling technique.

Sample size: 15 staff nurses and 15 nursing students in Narayana Medical College and Hospital.

Principal
NARAYANA COLLEGE OF NURSING
Chinthareddypalem,
NELLORE - 524 003.

The knowledge regarding hand hygiene among staff nurses and nursing students in NMCH, Nellore.



Mrs. N. Jyothi,
II M.Sc(N)Student,
Narayana College of Nursing,
Chintharedypalem, Nellore.

Dr. Indira. S,
Principal,
Narayana College of Nursing,
Chintharedypalem, Nellore.

Mrs. V. Jayanthi,
Principal,
Sree Narayana Nursing College,
Stonehousepet, Chintharedypalem, Nellore.

ABSTRACT: The hands are the conduits for almost every transfer of potential pathogens from one patient to another from a contaminated object to the patient or form a staff member to the patient. Thus, hand hygiene is the single most important procedure for preventing infection. To protect patient from nasocomial infections, hand hygiene must be performed routinely and thoroughly. **Aim:** The aim of the study was to assess The knowledge regarding hand hygiene among staff nurses and nursing students. **Objectives:**(i). To assess the level of knowledge regarding hand hygiene among staff nurses. (ii) To assess the level of knowledge regarding hand hygiene among nursing students. (iii) To find out the association on level of knowledge regarding hand hygiene among staff nurses with their selected socio demographic variables.(V) To find out the association on level of knowledge regarding hand hygiene among nursing students with their selected socio demographic variables. **Methodology:** Non-experimental descriptive design, 30 samples were selected by Non probability convenience sampling technique through lottery method. **Results**: The study reports reviewed that staff nurses 5(33.3%) had adequate knowledge, 4(26.7%) had moderate knowledge, 6(40%) had inadequate knowledge Among staff nurses and 6 (40%) had adequate knowledge, 4(26.7%) Had moderately adequate knowledge, 5(33.3%) had inadequate knowledge in nursing students. **Conclusion:** The investigator concluded that the nursing students have more knowledge than staff nurses regarding hand hygiene. **Keywords: knowledge, hand hygiene, nursing students, staff nurse.**

Introduction:

The hands are the conduits for almost every transfer of potential pathogens from one patient to another from a contaminated object to the patient or form a staff member to the patient. Thus, hand hygiene is the single most important procedure for preventing infection. To protect patient from nasocomial infections, hand hygiene must be performed routinely and thoroughly. In effect, clean and healthy hands with intact skin, short finger nails and no rings minimize the risk of contamination. Artificial Nails may serve as a reservoir for micro organisms and micro organisms are more difficult to remove from rough or chapped hands.

World hand hygiene day take place on May 5, 2014 the day declared by the (WHO) and encores patients and family members. According to WHO 2014 year hundreds of million of patients around the world care affected by health care associated infection, more than half of these infections could be prevented by care givers properly cleaning their hands of key moments in patient care.

Global hand washing day was originally created for children and schools, but can be celebrated

Principal
NARAYANA COLLEGE OF NURSING
Chintharedypalem,
NELLORE - 524 003.

- Relief from stress and anxiety.
- Helping to lower blood pressure.
- Improves sleep quality during pregnancy and postnatal period.
- Relives constipation, hemorrhoids.
- Shortens first stage of labor.
- Promotes good uterine contractions.
- Helps to maintain lactation
- Prevents postnatal stress, anxiety, and depression.

PREGNANCY CONDITIONS THAT ARE CONTRAINDICATED FOR REFLEXOLOGY:

These may include the following.

- History of premature labor
- Hypertension disorders
- Placenta previa
- Thrombotic disorders (Deep vein thrombosis)
- Bleeding Hydramnios.

FOOT PRESSURE POINTS TO AVOID DURING PREGNANCY:

According to Ebbin, there are two pressure points should be definitely avoid during pregnancy: the reflexology areas directly connected to the uterus and ovaries, which are located on the inside and outside of both the ankles in the hollow areas just under the ankle bones.

WHAT THE RESEARCH SAYS ABOUT REFLEXOLOGY IN PREGNANCY AND PERINATAL PERIOD: Valini M etal. (2010) studies have shown that reflexology in pregnancy significantly reduced pain during labor, reduced the length of first stage of labor.

Six weekly treatments of reflexology prior to giving birth on for women who experienced low back or pelvic girdle pain during their pregnancy significantly reduced in second stage of labor by 44.3 minutes.

Foot reflexology was found to have a positive effect in lowering the total anxiety scores of women in labor. One research study has shown that improved quality of sleep in postnatal women with reflexology There are plenty of anecdotal evidences of women benefitting from having reflexology during their pregnancy and their postnatal period and is an area for more research.

REFERENCES:

1. Reflexology - Wikipedia en.m.wikipedia.org.
2. https://www.upmc.com,services
3. https://www.taking charge.csh.umn.edu.
4. http://beautyhavenbelfast.corn
5. www.massagecredits.corn
6. https://www.Insider.corn> foot-massage-and-pressure-points-during-pregnancy.
7. Valini M etal. (2010) Reviewing the effect of reflexology on pain and outcomes of the labor of primiparous women. Iranian journal of nursing and midwifery research.15 (Dec) p 302-310.
8. https: //www. ncbi. nl m. n i h. gov/pubmed/ 29024881.
9. The effect of foot reflexology on the anxiety levels of women in labor. Yilar Erket Z, Aktar S.S Ahern complement Med. 2018 Apr; 24(4): 352-360.
10. Lic y c etal (2011) Randomized controlled trial of the effectiveness of using foot reflexology to improve quality of sleep amongst postpartum women. Midwifery. 27. P 182-186.
11. Nurturing mamas to be - Treatments in Ireland 2019, natural baby .ie.

Principal
NARAYANA COLLEGE OF NURSING
Chintharedypalem,
NELLORE - 524 003.

REFLEXOLOGY

(A Non Pharmacological Treatment from Conception to Postnatal Period).



Ms. E. Hima Bindu
Principal,
Madala Sakuntala Bhaskar
College of Nursing,
Guntur.

Abstract: - Reflexology is also known as zone therapy, is an alternative medicine involving application of pressure to the feet and hands with specific thumb, finger, and hand techniques without the use of oil or lotion. It is based on pseudoscientific system of zones and reflex areas that reflex an image of the body on the feet and hands, with the premise that such work effects a physical change to body. Reflexology work based on the blockage of an energy field, invisible life force, or Qi, can prevent healing. Another tenet of reflexology is the belief that practitioners can relieve stress and pain in other parts of the body through the manipulation of the feet. One claimed explanation is that the pressure received in the feet may send signals that 'balance' the nervous system or release chemicals such as endorphins that reduce stress and pain.

Introduction: Reflexology is an ancient practice, and possibly first recorded as a pictograph on Egyptian tomb of Ankhamor in 2330 BC along with other medical procedures. Dr. William Fitzgerald has developed zone therapy by adding eight horizontal divisions to the zones of feet and hands.

REFLEXOLOGY IN PREGNANCY: Reflexology is one of the most relaxing therapies during pregnancy. It is perfectly safe and improves general well being, and helps body to adjust to all major hormonal changes that are undergoing during pregnancy. Are you feeling tired, uncomfortable or nauseous in your pregnancy? Well you may be surprised to know that an ancient form of healing, called reflexology helps to treat many common pregnancy ailments and even help you during labor.

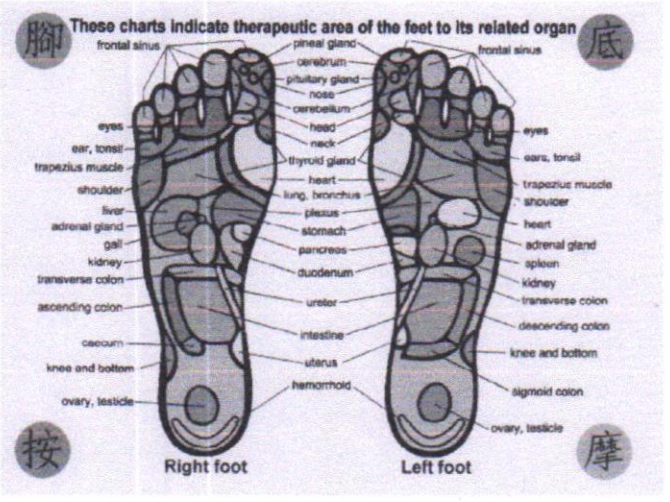

HELP OF REFLEXOLOGY DURING PREGNANCY:

- Relief from morning sickness
- Relief from sciatic pain and backache.
- Reduction of swelling in ankles and general fluid retention.

Principal
NARAYANA COLLEGE OF NURSING
Chintharedypalem,
NELLORE - 524 003.

therapy and its benefits for general physical wellbeing at P<0.05 level.

Discussion: The study report revealed that, 4(6.67%) had A+ grade, 7(11.67%) participants had A grade, 9(15%) scored B+ grade, whereas almost 30(50%) had B grade, 7 (11.67%) obtained C grade and only 3(5%) had D grade level of knowledge. As Cancer patients are increasingly using CAM as supportive cancer care, a Nurse lead patient-centered model of care that includes CAM for the patient with gynaecological cancer still needs to be considered. Healthcare providers also should routinely ask their patients about CAM use and discuss the positive results of CAM through NLC. Protocol designed to implement such therapies will undoubtedly go beyond the potential benefits in quality-of-life outcomes.

Conclusion: The study concluded that 30 (50%) participants had only 70% of knowledge on CAM. This concept helped to determine which options have efficacy and which do not. Thus, current study stresses out the task to develop further innovative study protocols to include CAM into high-end oncology is what patients demand and what a modern Nurse lead oncology clinic should consider offering.

References:

1. Review article Complementary and alternative medicine in obstetrics F.W.J. Anderson C.T. Johnson First published: 05 October 2005 https://doi.org/10.1016/j.ijgo.2005.07.009

2. Article (PDF Available) in Complementary and Alternative Medicine Use by Gynecologic Oncology Patients in Turkey Asian Pacific journal of cancer prevention: APJCP 13(1):21-5 · January 2012 with231 Reads DOI: 10.7314/APJCP.2012.13.1.021 · Source: PubMed.

3. Pearman T. Quality of life and psychosocial adjustment in gynecologic cancer survivors. Health Qual Life Outcomes. 2003;1:33. doi: 10.1186/1477-7525-1-33. [PMC free article] [PubMed] [CrossRef] [Google Scholar]

4. Bishop FL, Yardley L, Lewith GT. A systematic review of beliefs involved in the use of complementary and alternative medicine. J Health Psychol. 2007;12(6):851–67. doi: 10.1177/1359105307082447. [PubMed] [CrossRef] [Google Scholar]

5. Fasching PA, Thiel F, Nicolaisen-Murmann K, Rauh C, Engel J, Lux MP, et al. Association of complementary methods with quality of life and life satisfaction in patients with gynecologic and breast malignancies. Support Care Cancer. 2007; 15(11) :1277–84. doi: 10.1007/s00520-007-0231-1. [PubMed] [CrossRef] [Google Scholar]

6. Baum M, Cassileth BR, Daniel R, Ernst E, Filshie J, Nagel GA, et al. The role of complementary and alternative medicine in the management of early breast cancer: recommendations of the European Society of Mastology (EUSOMA) Eur J Cancer. 2006;42(12):1711–4. doi: 10.1016/j.ejca.2006.02.019. [PubMed] [CrossRef] [GoogleScholar]

7. Deng GE, Frenkel M, Cohen L, Cassileth BR, Abrams DI, Capodice JL, et al. Evidencebased clinical practice guidelines for integrative oncology: complementary therapies and botanicals. J Soc Integr Oncol. 2009;7(3):85–120. [PubMed] [Google Scholar]

8. Corner J, Yardley J, Maher EJ, Roffe L, Young T, Maslin-Prothero S, et al. Patterns of complementary and alternative medicine use among patients undergoing cancer treatment. Eur J Cancer Care. 2009;18(3):271–9. doi: 10.1111/j.1365-2354.2007.00911.x. [PubMed] [CrossRef] [Google Scholar]

9. Royal College of Nursing. [http://www.rcn.org.uk/__data/assets/pdf_file/0019/60445/complementarytherapies.pdf]

Principal
NARAYANA COLLEGE OF NURSING
Chintharedypalem,
NELLORE - 524 003.

Methodology:

Research approach: Quantitative Research Approach

Research design: Descriptive research design

Population:

Target population: Women with gynnaeco cancer.

Accessible population: Women with gynaecological cancer attending NMCH.

Setting: The study was conducted in NMCH, Nellore.

Sample: women with gynaecological cancer.

Sample size: 60 women

Sampling technique: Purposive sampling technique.

Criteria for sample section:

Inclusion criteria: Women who were

- Between the age group of 25-65 years.
- Free from mental illness.

Exclusion criteria: Women who were

- Not willing to participate.

Variable:

- Knowledge on Nurse Lead CAM Therapy

Tool: Consists of 2 parts:

- **Part 1:**

Section-A: Socio-demographic variables.

Section-B: Questionnaire related to characteristics of disease condition.

- **Part 2:** Questionnaire regarding knowledge on CAM therapy.

Score interpretation:

GRADE	PERCENTAGE (%)
A+	91-100
A	81-90
B+	71-80
B	61-70
C	51-60
D	<50

Data collection:

- The data collected for a period of 2weeks from 21/ 03/ 19 to 06/ 04/ 19 for 60 samples by using purposive sampling technique with minimum of 4 samples per day.
- The sample size was 60 and who fulfilled the inclusion criteria was included for this study.
- Written consent was obtained from the participants by explaining the purpose and nature of study assuring anonymity.
- Data was collected using Questionnaire related to demographic, characteristics of disease condition and knowledge on CAM therapy used.
- Data was analyzed and tabulated according to the objectives of the study.

Data analysis:

The data was analyzed in terms of objectives of the study using Descriptive and Inferential statistics.

Results and discussion:

Fig 1: Percentage distribution of socio demographic variables of women.

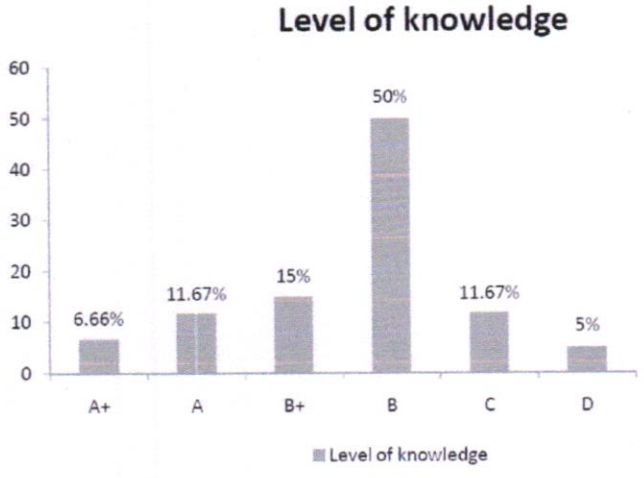

Table 2: Mean and standard deviation of knowledge level on Nurse lead CAM, among women with gynaecological cancer. (N=60)

Sample category	Mean	SD
Women with Gynaecological cancer	3.37	1.991

The following variables had the significant association like, younger the age higher the knowledge level; women with higher education had more knowledge, more participants had the belief of the usefulness of CAM

Principal
NARAYANA COLLEGE OF NURSING
Chintharedypalem,
NELLORE - 524 003.

Overall, CAM use constitutes a form of coping strategy that helps cancer patients and their involved significant others, like family members and close friends, to overcome the distressing cancer diagnosis.

Internationally, oncology nurses have responded to this high patient demand for CAM by incorporating selected CAM therapies such as acupressure or the application of essential oils by massage, packs or compresses within their everyday practice. In several countries (for example, the United States, Canada, and the United Kingdom.), nursing schools have resumed the incorporation of CAM into their educational curricula and nursing standards. Furthermore, nurse-led CAM education programs for patients or services for individualized patient consultations have been established.

In Germany, CAM therapies have been increasingly integrated into nursing practice, particularly in oncology and palliative care settings. Considering both the demand of cancer patients for CAM and also the possible risks in certain cases due to poor information and/or communication, CAM interventions should be systematically researched and, based on evidence, structures accordingly adapted.

Complimentary alternative medicine denotes to medical interventions and techniques that have neither included in regular practice nor usually taught in medical colleges and which is generally not even in use at hospitals of today's era. CAM is becoming more important in gynecologic practice. The aim of this study was provision of selective CAM through NLC among women with gynecologic cancer and there by improve their quality of life.

Need for the study: Nurse practitioners will see patients of all different backgrounds and ages. Many nurse-led clinics also focus on treating those suffering from drug and alcohol addictions, family and neighborhood violence, and stress and anxiety. Since these clinics are run by nurse practitioners, clinical nurse specialists, and other nurses with advanced degrees, there are more leadership opportunities for NPs who'd like to learn more about managing, and can't get that experience in a traditional hospital or private practice setting. Nurses who work at one of these clinics often can see patients more frequently and treat not only pressing medical concerns but also chronic problems like obesity and depression. While many who visit the clinics come to avoid visiting the emergency room, nurses have the opportunity to see
entire families and provide care for a variety of needs.

A survey of general gynaecology and gynaecologic cancer patients, 52% and 66% of patients reported current CAM use.

Statement of the problem: A study to assess the knowledge on Nurse Lead CAM Therapy among women with gynaecological cancer at NMCH, Nellore.

Objectives:

- To assess the knowledge on Nurse lead CAM therapy among women with gynaecological cancer.
- To associate the knowledge regarding Nurse lead CAM therapy among women with gynaecological cancer with their selected socio demographic variables.

Operational definitions:

CAM THERAPY: Complementary and alternative medicine (CAM) therapy is the term for medical products and practices that are not part of standard medical care.

NLC: A nurse-lead clinic is an outpatient clinic that is run or managed by registered nurses.

Gynaecological cancer: Cancers that asfect the woman's reproductive system are called gynaecological cancers.

Assumption: Women may have some knowledge on Complementary and Alternative Medicine therapy.

Principal
NARAYANA COLLEGE OF NURSING
Chinthareddypalem,
NELLORE - 524 003.

KNOWLEDGE ON NURSE LED CAM THERAPY AMONG WOMEN WITH GYNAECOLOGICAL CANCER



Prof., **Mrs. V. Jayanthi,**
Principal,
Sree Narayana Nursing College,
Stonehousepet,
Chinthareddypalem, Nellore.

Dr. Indira. S,
Principal,
Narayana College of Nursing,
Chinthareddypalem, Nellore.

Mrs. A. Viji,
Professor,
Narayana College of Nursing,
Chinthareddypalem, Nellore.
Scholar of Lincolin University
Malayasia.

Abstract: CAM, as defined by the National Centre for Complementary and Alternative Medicine (CAM), is a diverse group of medical and health-care systems, practices, and products that may not yet be incorporated into conventional medicine. **Aim:** To assess the knowledge on Nurse led CAM therapy. **Setting and Design:** The study was conducted at NMCH, Nellore, by using a descriptive research design. **Materials and Methods:** 60 women were selected by **purposive** sampling technique. Structured questionnaire was used to collect the data and the collected data was organized, tabulated, analysed and interpreted by using Descriptive statistics and Inferential statistics. **Results:** The study concluded that 30 (50%) participants had only 70% of knowledge on CAM. This concept helped to determine which options have efficacy and which do not.

Introduction: CAM, as defined by the National Centre for Complementary and Alternative Medicine (CAM), is a diverse group of medical and health-care systems CAM may not yet to be incorporated into conventional medicine. The types of treatments or therapies that are considered part of CAM can be organized into the following categories: Natural products (herbs, vitamins, minerals); mind/body medicine (meditation, yoga); body-based approaches (massage, chiropractic); whole medical systems (acupuncture, Ayurveda, traditional Chinese medicine, homeopathy), and energy healing (Reiki). As certain CAM treatments has been grown with evedence based, patients are increasingly interested in comprehensive, integrative cancer care that considers not only physical but also psychological and spiritual well-being of them.

Worldwide, oncologists have acknowledged that CAM may contribute positively to patients with psychological and physical well-being.

Nurse-led clinic defines where the health that needs of patients can be fulfilled in timely and cost effective manner. Nurses within a nurse-led clinic assume their own patient case-loads, provide an educative role, promote health, provide psychological support, monitor the patient's condition and perform nursing interventions. Advanced practice registered nurses, usually nurse practitioners, may have expanded roles within these clinics, depending on the scope of practice defined by their state, provincial or territorial government.

Research suggests that cancer patients use CAM along with their conventional therapy for a variety of reasons. For example, patients use CAM to improve their HRQOL to relieve stress and anxiety and to alleviate side-effects of the chemotherapy or they are motivated by the desire to maximize the success of treatment through their own actions ('self-efficacy').

Principal
NARAYANA COLLEGE OF NURSING
Chinthareddypalem,
NELLORE - 524 003.

was 10.2kgs with SD of 1.84. Among girls in experimental group the post test mean weight was 11.6kgs with SD of 1.47 where as in control group mean was 10.2kgs with SD of 1.68. The calculated independent 't' test value is 3.73 which exceeds the table value of 2.(p=<0.01) Hence null hypothesis (H0) was rejected and research hypothesis (H2) was accepted.

Table-3: Comparison of mean and standard deviation of MAC among children in experimental group and control group (N=60)

Sl.	Criteria	Experimental group		Control group		Independent "t" test
		Post test weight		Post test weight		
		Mean	SD	Mean	SD	
		kgs		kgs		
1.	Boys	13.4	1.17	12.2	0.97	4.207*
2.	Girls	13.4	1.10	12.1	0.87	df-2.00

S* significant at p=<0.01, df (n-1)

With regard to MAC in experimental group, among boys post test mean was 13.43cms with SD of 1.17 where as in control group mean MAC was 12.2cms with SD of 0.97. Among girls in experimental group post test mean was 13.4cms with SD of 1.10 where as in control group mean was 12.1cms with SD of 0.87. The calculated independent 't' test value is 4.2 which exceeds the table value of 2. Hence, null hypothesis (H0) was rejected and research hypothesis (H2) was accepted. Control group during pre test 12(40%) had occasional Pica, 18(60%) had frequent pica.

Discussion: There is a significant reduction of pica behaviour among children in experimental group when compared to control group. There is significant improvement in nutritional status of children in experimental group when compared to the control group.

Conclusion: The study concluded that the children who were given the nutritional intervention with Roasted bengal gram dhal and Jaggery ball showed significant reduction in pica behaviour and improvement in nutritional status.

References:

1. Dorothy R. Marlow, " A Text book of pediatric", 6th edition, sunders publications, (2004), Pp-276-288
2. Delmar's , "A Text book of pediatric nursing care plans, 3rd edition 2005, published by Thomson Delmar learning, Pp. 122-28.
3. Darshan Johi, " A Textbook of Nutrition," 2nd edition (2009), P.K.Jain. publications, Jalandhar. Pp: 266-295.
4. Dorothy R. Marlow, " A Text book of pediatric", 6th edition, sunders publications, (2004), Pp-276-288

Journal References:

1. Anil Kaushik. Behaviral Disorders in Childhood Current Medical Journal of India. October 2009. Volume 15. No 7. P, 15-18.
2. Bosch, J.J. (2002). Use of directed history and behavioral indicators in the assessment of the child with a developmental disability. Journal of Pediatric Health Care, 16(4), 170-179.
3. Basakaran, "Biological Evaluation for protein quality of supplementary foods," Plant Foods For Human Nutrition, volume 56, number 1, 2004, page no: 36-42.
4. Brozek J., "Malnutrition And Behavior," Jounal of Americian Diet Association. (1978) Jan;72(1):17-23

Dr.Bathuj
Principal
NARAYANA COLLEGE OF NURSING
Chinthareddypalem,
NELLORE - 524 003.

and Buja-Buja Nellore.

Sample: Under five children (2-5years) with pica behavior.

Sampling Technique: Probability-simple random sampling technique by means of lottery method.

Sample Size: 60 under five children with pica behavior. Among 30 children to experimental group and 30 children were assigned to control group.

Sampling Criteria: Inclusive criteria:

1. Under five children (2-5years) with pica behavior who are residing at Venkatachalam and Buja- Buja Nellore.
2. Under five children of both Boys and Girls.
3. Parents of children who are willing to participate in the study.
4. Parents who can understand and speak Telugu or English.

Exclusive criteria:

1. Children with mental retardation and chronic illness
2. Children who are not available at the time of data collection.

VARIABLES

Independent variable: Roasted bengal gram dhal and Jaggery ball.

Dependent variable: Pica behavior and nutritional status.

Demographic variables: Age, sex, developmental stage, immunization status, weaning, history of exclusive breast feeding, weight, term maturity.

Description of the tool: The investigator developed interview based questionnaire and the observational check list to assess pica behavior among under five children.

Plan for Data Analysis.

Data analysis was done by descriptive statistics and inferential statistics.

RESULTS AND DISCUSSION

Table-1: Frequency and percentage distribution of pica behaviour in experimental and control group. (N=60)

Sl.	Pica behavior	Experimental group				Control group			
		Pre test		Post test		Pre test		Post test	
		F	%	F	%	F	%	F	%
1.	Occasional Pica behaviour present	6	20	7	23.3	12	40	11	36.7
2.	Frequent Pica behaviour present	24	80	-	-	18	60	19	63.3
3.	Absence of pica behavior	-	-	23	76.7	-	-	-	-

In experimental group in post test 7(23.3%) had occasional Pica, 23(76.7%) did not have pica behaviour. In control group during in post test 11(36.7%) had occasional Pica, 19(63.3%) had frequent pica.

In experimental group, the post test, mean score on pica behaviour was 0.23 with SD of 0.035, where as in control group the mean was 1.63 with SD of 0.13. The calculated independent 't' test value is 15.35which exceeds the table value of 2 ($p=<0.001$). Hence, null hypothesis (H0) was rejected, research hypothesis (H1) was accepted.

Table 2: Comparing the effectiveness of Roasted Bengal gram dhal and jaggery ball with nutritional status.

Sl.	Criteria	Experimental group		Control group		Independent "t" test
		Post test weight		Post test weight		
		Mean	SD	Mean	SD	
		kgs		kgs		
1	Boys	11.9	1.64	10.2	1.84	3.73*
2	Girls	11.6	1.47	10.2	1.68	

S* significant at p=<0.01, df (n-1)

With regard to weight in experimental group, among boys post test mean weight was 11.9kgs with SD of 1.64 where as in control group, mean weight

Principal
NARAYANA COLLEGE OF NURSING
Chintharedypalem,
NELLORE - 524 003.

has under taken the present study to redirect the children with Roasted bengal gram dhal and jaggery ball supplementation for the prevention of pica behaviour. It will help to improve the hemoglobin and also the nutritional values like protein, iron and calorie.

Statement of the problem: *A study to assess the effectiveness of Roasted Bengal gram dhal and jaggery ball on prevention of pica among underfive children in selected villages, Nellore.*

Objectives:

- To identify the under five children with pica behaviour.
- To evaluate the effectiveness of Roasted Bengal gram dhal and jaggery ball on prevention of pica among under five children in experimental group.
- To compare the effectiveness of Roasted Bengal gram dhal and jaggery ball with nutritional status of under five children in experimental group and control group.
- To find association between the effectiveness of Roasted Bengal gram dhal and jaggery ball among under five children with the selected demographic variables.

Null hypotheses:

Ho: There is no statistically significant difference with effect of Roasted Bengal gram dhal and jaggery ball on pica behaviour among underfive children in experimental group and control group.

H0: There is no statistically significant difference with effect of Roasted Bengal gram dhal and jaggery ball on nutritional status of underfive children in experimental group and control group.

OPERATIONAL DEFINITIONS

Effectiveness: It refers to prevention of pica in children and the extent to which the objectives are achieved after administration of nutritional supplementation with roasted bengal gram dhal and jaggery ball.

Roasted bengal gram dhal and jaggery: It refers to a nutritional intervention, which contain iron and protein supplementation to redirect the pica behavior and to improve the nutritional status.

Ball is prepared with 30 grams of Roasted bengal gram dhal flour and 100 grams of powdered jaggery and each ball weighs 130 grams and supplemented twice daily in the morning 10 am and evening 5 pm.

Prevention: It refers to action directed to reduce and redirect the pica behaviour and improve the nutritional status among under five children.

PICA: It refers to the persistent craving and compulsive eating of nonfood substances such as dirt, clay, chalk, glue, ice cubes, starch, hair, paint chips, plaster, cornstarch, laundry starch etc.,

Delimitations: The study is delimited to:

1. Under five children (2-5 years) residing selected villages, at Venkatachalam and Buja - Buja Nellore only.
2. Sample size of 60 under five children only.
3. Data collection period of 6 weeks only.

METHODOLOGY

Research Approach: quantitative research approach

Research Design: An experimental pretest – post test design

Setting of the Study: The settings selected for this study were rural villages Venkatachalam and Buja - Buja Nellore, Nellore district.

POPULATION

Target population : Under five children of 2-5 years of age with pica behaviour.

Accessible Population: Under five children (2-5years) with pica behaviour residing in Venkatachalam

Principal
NARAYANA COLLEGE OF NURSING
Chintharedypalem,
NELLORE - 524 003.

A study to assess the effectiveness of roasted bengal gram dhal and jaggery ball on prevention of pica among underfive children in selected villages, Nellore



Asst. Prof. **Mrs. Y. Jhansi Rani,**
Dept of Child Health Nursing,
Govt College of Nursing,
Nellore.

Abstract: Under five age group are vulnerable and special risk group constituting a major portion of total population with high death rate. Adequate nutrition is vital for growth and development of children. **Methodology:** The research approach adopted for this study was quantitative approach. An experimental pre test - post test design was adopted for conducting the study.. Samples were underfive children between 2-5 years of age group residing at selected villages at Nellore. Data collection for a period of 6 weeks. The sample size of the study was 60 children with pica; subjects were selected by using Probability - simple random sampling technique by means of lottery method. The tool used for the data collection was interview based questionnaire and observational checklist to assess physical examination. **Results:** With regard to effectiveness of intervention on pica behavior In experimental group during post test 7(23%) had occasional pica and 23(76.7%) did not have pica. Where as in control group 11(36.7%) had occasional pica and 19(63.3%) had frequent pica. In **experimental group**, the post test, mean score on pica behaviour was 0.23 with SD of 0.035, where as in control group the mean was 1.63 with SD of 0.13. The calculated independent't' test value was 15.35which exceeds the table value of 2 ($p=<0.001$). Hence, null hypothesis (H0) was rejected research hypothesis (H1) was accepted. **Conclusion:** Roasted bengal gram dhal and Jaggery ball showed improvement in nutritional status significant reduction in pica.

Introduction: Underfive age group are vulnerable and special risk group constituting a major portion of total population with high death rate. Morbidity and mortality of this age group are mainly high. Adequate nutrition is vital for growth and development of children. Pica behaviour is eating of substance other then food (non food items) example mud, dust, clay, sand, flanks of paint, plaster from wall, fabrics, and ice cubes. Pica as manifestation of inclination for mouthing and tasting in the absence of any associated problems may be taken as normal until 2 years of age. Thereafter it will be considered as a deviant behaviour requiring attention.

Need for the study: Pica is one of the common nutritional problem among under five children with low socio economic status. Pica may lead to risk factors like gastrointestinal obstruction and nutritional deficiencies in day today practice. There are so many factors which influences these nutritional problems. Among which one of the factor is pica. Since it is duty of nurse to identify this problem and to provide health education to prevent this behavioral disorder, there should be proper evidence to explore nature of relationship between pica and nutritional status of children. Incidence of pica problem is increasing more and more among under five children. The researcher

Principal
NARAYANA COLLEGE OF NURSING
Chintharedypalem,
NELLORE - 524 003.

home based mothers having severe stress. The findings of the coping levels showed that among 50 employed antenatal mothers and 50 home based antenatal mothers no mothers are having Poor and Good coping levels, and 100% of employed and home based mothers having better coping levels.

References:

1. Caldji, Diorio, J & Meaney. 'Variations in maternal care in infancy regulate the development of stress reactivity'. Biological psychiatry. 2000. 48:10. 1164-1174.

2. Emmom RA. 'An approach to personality and subjective well being'. Social psychology. 1986. 51:15. 1058-1068.

3. Cheng H, Furnhan A. 'Personality, self esteem and demographic predictions of happiness and depression'. "Text book of psychology". 2002. 33:20. 197-229.

4. Napholz, L. 'Balancing multiple roles among a group of midlife American Indian working women'. Journal of health care for womem.2000.4:16.100-105.

5. Mberengwa, L. & M.A. Onyewadume. 'The role of women in managing stress in the family'. Mexican international family strengths conference, Mexico.2005.76-80.

6. Lou, H.C, Hansen.D. 'Prenatal stressors of human life affect fetal brain development'. "Text book of developmental medicine and child neurology". 36:15. 826-832.

7. Haltman, C.M., Sparen. 'Prenatal and perinatal risk factors for schizophrenia, affective psychosis, and reactive psychosis of early onset'. Case control study.318.421-426.

8. Csoboth CT. 'Women's health'. "Text book of the health psychology".2005.13:6.469-484.

9. Carrie SK. 'Psychosocial issue in pregnancy'. "Text book of midwifery".2003.48:15.220-225.

10. Hostetter H, Andolsek KM. 'Standard of prenatal, intranatal, postnatal management'. "Text book of obstetrics".1990.30:20.537-540.

11. Brebner J, Donaldson J. 'Relationship between happiness and personality'. "Text book of midwifery". 2002. 19:10. 251-258.

12. Hedegaard, M.Henerksen. 'Psychological distress in pregnancy and preterm delivery'. Journal of clinical psychiatry. 1993. 30:20. 235-239.

13. Weinstock, M. 'Alterations induced by gestational stress in brain morphology and behavior of offspring'. "Text book of neurobiology". 2001. 65:15. 427-451.

14. Teixeira. J. M. 'Association between maternal anxiety in pregnancy and increased uterine artery resistence'. Cohort based study.318:10.153-157.

15. O connor, T.G. 'Maternal antenatal anxiety and childrens behavioral/emotional problems'. Journal of psychiatry.2002.97-100.

16. Pollit Hungler. 'Importance of review of literature'. "Text book of nursing research'. 2003. 13:12. 36-38.

17. Molaodi, P. 'Work hours reduced, reduction will reduce productivity'. Journal of working women. 2005. 53:1. 10-15.

18. Hasen. K, 'Stress reduces productivity'. Journal of obstetrics.2006.30:20.20-24.

19. Molaodi, P. 'Work hours reduced, reduction will reduce productivity'. Journal of working women. 2005. 53:1. 10-15.

20.Sujatha. A preeclampsia an overview, Narayana nursing journal, 2018 volume 7. issue 2, pp 37- 40.

Principal
NARAYANA COLLEGE OF NURSING
Chintharedypalem,
NELLORE - 524 003.

It was inferred that there was no significant levels of coping on various stress factors among employed and home based antenatal mothers.

Discussion: Stress level of 50 employed and 50 home based were assessed by using structured interview schedule (stress scale) and the findings revealed that among 50 employed and 50 home based antenatal mothers 0% mothers are in group of No stress, among 50 employed antenatal mothers 0% and 50 home based antenatal mothers 98% mothers having Moderate stress, among 50 employed antenatal mothers 100% and 50 home based antenatal mothers 2% mothers having Severe stress.

Coping level of 50 employed and 50 home based were assessed by using likerts scale and the findings revealed that among 50 employed and 50 home based antenatal mothers 0% mothers are having poor coping levels, among 50 employed antenatal mothers and 50 home based antenatal mothers 0% mothers having good coping levels, among 50 employed antenatal mothers 100% and 50 home based antenatal mothers 100% mothers having better coping levels.

The mean percentage stress score in the employed antenatal mothers is 76.04 and in the home based antenatal mothers is 45.58 , standard deviation in employed antenatal mothers is 5.257 and in the home based antenatal mothers is 3.004,Mean percentage in the employed antenatal mothers is 84.49% and in the home based antenatal mothers is 50.64%.

The mean percentage coping score in the employed antenatal mothers is 48.76and in the home based antenatal mothers is 48.84, standard deviation in employed antenatal mothers is 2.200 and in the home based antenatal mothers is 3.819, Mean percentage in the employed antenatal mothers is 81.27% and in the home based antenatal mothers is 81.40%.

Chi-square (2) was computed to find out the association between selected demographic variables and stress among employed and home based antenatal mothers and association between selected demographic variables and coping among employed and home based antenatal mothers.

This showed that there is positive significant association with income of the family and source of information and there is no significant association with other demographic variables with stress and coping scores.

On the whole, carrying out the present study was really an enriching experience for the investigator. It also helped a great deal to explore and improve the knowledge of the research and the respondents. The constant encouragement and correction by the guide, co-operation and interest of respondents to participate in the study contributed to the fruitful completion of the study.

Conclusion: The study attempted to assess the stress and coping strategies among the employed and home based antenatal mothers of selected urban areas at Bangalore. The following conclusions were drawn on the basis of the findings of the study. The findings of the stress levels showed that among 50 employed and 50 home based antenatal mothers 0% employed and 98% home based antenatal mothers were having Moderate stress, among 50 employed and 50 home based antenatal mothers 100% employed and 2%

Principal
NARAYANA COLLEGE OF NURSING
Chintharedypalem,
NELLORE - 524 003.

METHODOLOGY:

Source of data: Data was collected from the employed and home-based antenatal mothers at selected urban areas of Bangalore.

Research design: As the researcher intended to assess the stress and coping strategies among employed and home-based antenatal mothers, the comparative survey design is used.

Setting: The study was conducted from antenatal mothers residing at selected urban areas at Bangalore.

Population: Antenatal mothers who are residing at selected urban areas at Bangalore.

Sampling technique: Convenient sampling technique was used to select the sample.

Sample size: 50 samples were selected from each group based on the prescribed criteria.

Inclusion criteria for sampling:

1. Both employed and home-based antenatal mothers.
2. Antenatal mothers who were willing to participate in the study.
3. Antenatal mothers who were able to communicate in Kannada and English.

Exclusion criteria for sampling

1. Mothers who are not pregnant.
2. Antenatal mothers not willing to participate in the study.

Development and Description of Tool

Part-I: Deals with demographic characteristics of employed and home-based antenatal mothers.

Part-II: The structured questionnaire which consisted of questions related to information regarding level of stress regarding the following areas.

a) Physical factors - 9 items
b) Anticipatory factors - 7 items
c) Social factor - 8 items
d) Environmental factors - 8 items
e) Psychological factors - 6 items
f) Economical factors - 7 items

The verbal response of antenatal mother was recorded as level of stress ranging from "LOW STRESS" to "SEVERE STRESS". There were 45 items measuring the level of stress.

Results and discussion: Maximum mean stress score among employed antenatal mothers were reported 76.04(SD-5.257) among home based antenatal were reported 45.58(SD-3.004). The mean stress score among employed antenatal mothers were (76.04) higher than the mean stress score among home based antenatal mothers (45.58).

The obtained t-value, t =35.575(p< 0.01) were significant regarding physical, anticipatory, social, environmental, psychological, economic factors. However the t value, t =35.575 (p< 0.01) was significant regarding stress factors.

It was inferred that there was significant levels of stress on various factors among employed and home based antenatal mothers.

Maximum mean coping score among employed antenatal mothers were reported 48.76(SD-2.200) among home based antenatal were reported 48.84(SD-3.819).The mean coping score among employed antenatal mothers and home based antenatal mothers are not having any significance.

The obtained t-value, t=0.128 (p=0.0898) were not significant regarding physical, anticipatory, social, environmental, psychological, economic factors coping. However the t value, t = 0.128 (p = 0.0898) was not significant regarding coping of stress factors.

Principal
NARAYANA COLLEGE OF NURSING
Chintharedypalem,
NELLORE - 524 003.

unclear. It is important for health care professionals, family members, and employers to recognize stress as real problem during pregnancy and the potential negative impact of adverse working condition on pregnancy period.

Effects of working of mother in pregnancy associated with, stressful events, anxiety, Depression, low levels of social support and adverse pregnancy outcomes.

Many researchers identified that among others, workload is a major cause of stress to antenatal mothers. Based on various research studies and findings, investigator need to conduct a comparative study to assess stress and coping strategies, among employed and home-based antenatal mothers.

Statement of problem: "A comparitive study to assess the stress and coping strategies among Employed and home-based antenatal mothers of selected urban areas at Bangalore".

Objectives of study:

1. To assess the level of stress among the employed antenatal mother.
2. To assess the level of stress among the home-based antenatal mothers.
3. To identify the coping strategies followed by employed antenatal mothers.
4. To identify the coping strategies followed by home-based antenatal mothers.
5. To correlate the stress and coping strategies among the employed and home-based antenatal mothers.
6. To find out association between stress and coping strategies with the selected demographic variables of the employed and home-based antenatal mothers.

HYPOTHESIS: Antenatal mother's stress and coping strategies have greater impact on foetal growth.

There will be differential levels of stress among the employed and home-based antenatal mothers.

There will be differential levels of coping strategies among the employed and home-based antenatal mothers.

There will be a significant association between the levels of stress and coping Strategies of antenatal mothers with their selected demographic variables.

Operational Definitions:

Stress: It is referred as role strain of employed and home-based antenatal mothers to meet the activities of daily living.

Coping Strategies: Refers to the adopting for the achievement of a satisfactory existence in relation to functional capacity during antenatal period as an employee and home-based mother.

Antenatal Mothers: Refers to the women's who were conceived, who will meet the needs and promotes adaptive behavior of pregnancy.

Employed Antenatal Mothers: Refers to the women's who were conceived, who will meet the needs and promotes adaptive behavior of being a housewife as well as an employee.

Home-Based Antenatal Mothers: Refers to the women's who were conceived, who will meet the needs and promotes adaptive behavior of being a housewife.

Assumptions: Stress and coping strategies among the employed and home-based antenatal mothers will be varied.

Delimitations:

1. The study was delimited to the antenatal mothers.
2. The data collection period was delimited to four weeks only.

Principal
NARAYANA COLLEGE OF NURSING
Chintharedypalem,

focused coping is aimed at reducing emotional distress and maintaining a satisfactory internal state for processing information an action.

It is acknowledged that many women in paid employment have two jobs, one in the workplace and another home making, and they face management of both roles. This duality of roles for the formally employed women is fast evolving into a triadic model. The components of this model are the reproductive role of being a wife and a mother. The career role of formal employment and the community role of having to respond to social demands from extended family members and people in the larger community.

In a healthy psychological response, home-based pregnant women would adjust to the stress, multiple bodily and psychological changes and develop effective coping strategies and attitudes. In contrast, employed pregnant women with additional stress may have negative experiences such as irritable mood, anxiety that correlated to foetal adverse effect, for example, foetal bradycardia, low birth weight, poor foetal growth and development, increased rate of Cesarean section and neurobehavioral problems after birth. Certainly, stressful pregnant women tend to be unhappy mothers and, consequently, lead to inadequacy in the way of child rearing. Therefore, several researches were interested in studying the prevalence and related factors of stress and coping strategies among pregnant mothers of home-based and employed.

Need for study: Pregnancy is a special time for a woman and her family, it is a time of many changes in a pregnant woman's body, in her emotions, and in the life of her family, these changes often add new stresses to the lives of busy pregnant women who already face many demands at home and at work.

Pregnancy is a crisis in the human life cycle as an important turning point in aspects of anatomical, physiological and psychosocial changes. An unhappy pregnancy could influence the foetal growth and development and sense of maternal competence as well as bonding with the fetus, which profoundly affect the nurture of the infant after delivery.

However, when stress builds up to uncomfortable levels, it can be harmful for pregnant women or anyone else. In short, a high level of stress can cause fatigue, sleeplessness, anxiety, poor appetite or overeating, headaches. When a high level of stress continues for a long period, it can contribute potentially to serious health problems, such as lowered resistance to infectious diseases, high blood pressure and heart disease. This study also suggests 'that high levels of stress may pose special risks during pregnancy.

In addition, many pregnant women and their partners worry about the health of their baby, their ability to cope with labor and delivery, and their ability to become good parents. Added, financial responsibilities are another common source of stress, especially if the parents anticipate a reduction in income whether brief or long –term after the baby is born. All of these worries can be magnified if there is a high – risk pregnancy, in which the pregnant woman must leave her job early and, possibly, significantly reduce her activity or stay in bed for an extended period of time.

The effect of stress and fatigue related to work or home environment and the increased risk of antenatal morbidity of working mothers during pregnancy and the mechanism of these effects are

Dr B. Anuj
Principal
NARAYANA COLLEGE OF NURSING
Chinthareddypalem,
NELLORE - 524 003.

A comparitive study to assess the stress and coping strategies among employed and home-based antenatal mothers of selected urban areas at Bangalore

Mrs. Gowri Pyla,
Dept of Obstetrics and Gynecology Nursing, Govt College of Nursing, Nellore.

Abstract: Every individual will experience stress, if any event has been occurred in an imbalance manner, which disrupts equilibrium state.Pregnancy can be stressful as women face a barrage of tests financial worries and Uncertainties about what child birth and motherhood will bring. A women's experience of pregnancy and childbirth will most likely affect her role as a mother, her perceptions of the child and herself, and her relationship with her partner. **Objectives:** To assess the level of stress among the employed and home-based antenatal mother and to identify the coping strategies followed by employed and home-based antenatal mothers and to correlate the stress and coping strategies among the employed and home-based antenatal mothers. **Methodology:** A comparative study to assess the stress and coping strategies among the employed and home based antenatal mothers. Settings are urban areas of Banglore. Samples are employed and home-based antenatal mothers. Data collection period of 6 weeks. Sample size 50 employed and 50 home-based antenatal mothers. Samples were selected by using convenient sampling technique. The tool used for the data collection was structured interview schedule. **Results:** there was a significant level of stress on various factors among employed and home based antenatal mothers. **Conclusion:** The't' test was computed between stress and coping scores indicate there was no significance between the correlation of stress and coping in employed antenatal mothers and home based antenatal mothers. **Key words: Stress, Coping Strategies, Employed antenatal mother, Home-based antenatal mother.**

Introduction: Every individual will experience stress, if any event has been occurred in an imbalance manner, which disrupts equilibrium state.

Stress is defined as nonspecific response of the body to any demand made upon individual (Selye, 1976). The stress may cause from variety of sources. According to Selye, defines stress as the non-specific response of the body to any demand regardless of its nature. This response included a series of physiological reactions that he labeled as GAS (General Adoption Syndrome).

Stress can be measured by identifying and evaluating the cause of the stress by studying the behavioral reasons as a homogeneous group to discuss stressors, and by identifying commonalities between descriptions of feelings indexed by stressors in interview or questionnaire (David, 1979).

According to Lazarus and Folk man defines coping as constantly changing cognitive and behavioral efforts used to manage specific external and internal demands that are appraised as taxing or exceeding the resources of the person. Emotion

Principal
NARAYANA COLLEGE OF NURSING
Chintharedypalem,
NELLORE - 524 003.

obtained chi square values were significant at 0.05 level of significance.

There was no significant association between posttest knowledge of patients with their demographic variables where the obtained chi square values were significant at 0.05 level of significance.

TABLE:- 3. Represents Mean, Standard deviation and 't' value regarding knowledge of the lifestyle modifications after hemodialysis among patients subjected to hemodialysis.

Sl.no	Level of knowledge	Mean	SD	't' value
1.	Pre-test	7.425	3.3	*2.02
2.	Post-test	29.4	0.8	

*= Highly significant at the level of P > 0.05

Fig.15. Distribution of Mean score of pretest and posttest



Discussion: The statistical analysis shows that no patients were having adequate knowledge. The Mean Pre-test knowledge score was 7.42 with a standard deviation of 3.3. This showed that there is necessity to provide education along with preparatory information booklet on knowledge regarding lifestyle modifications among patients subjected to hemodialysis.

The Post-test knowledge scores showed that all the patients (40) were having (100%) adequate knowledge. The overall mean in the post test knowledge was 29.4 with a standard deviation of 0.8. This implies that there was a significant improvement in the level of knowledge after giving education with preparatory information booklet at the level of 0.05 significance.

The above findings indicate the effectiveness of preparatory information booklet in enhancing knowledge regarding lifestyle modifications among patients subjected to hemodialysis.

Conclusion: The study was conducted to assess the knowledge regarding lifestyle modifications among patients subjected to hemodialysis. The study concluded that 32(80%) were having inadequate knowledge; 8(20%) of them had moderately knowledge and 0(0%) of the subjects were having adequate knowledge in the pretest results and the post test results revealed that the majority of the subjects 40 (100%) had adequate knowledge and 0(0%) of the subjects were having inadequate and moderately knowledge. So the preparatory information booklet is effective in improving the knowledge of patients regarding life style modifications.

References:

- Sembulingam, Prema Sembulingam.(2006); Essentials of medical physiology 4th edition, Jaypee brother publication, Page No. 277.
- Joyce and M. Black, Jane Hokanson Hawks,(2006); Medical and surgical Nursing. Volume 1. 7th Edition, Elsevier publications; P. 941.
- Saunder. S. Rehabilitation. 2nd edition. New Delhi: Jaypee brothers publishers; 366-369.
- Smeltzer S C& Bare B G., (2004); Text book of Medical surgical nursing; 10th edition; Lippin cott publishers; page No: 1271-1308.

Journal reference:

1. Latha.P Knowledge regarding life style practices among dialysis patient, Narayana Nursing Journal, 2018, volume 7(4), pp no 6-9.

Principal
NARAYANA COLLEGE OF NURSING
Chinthareddypalem,
NELLORE - 524 003.

FIGURE-1: Percentage distribution of Post- test level of knowledge regarding lifestyle modifications among patients subjected to hemodialysis. N=40

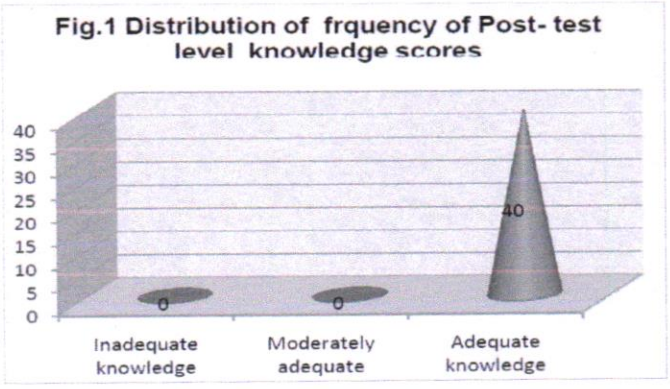

TABLE-2: Association of pre test level of knowledge with selected demographic variables.

S. No.	Demographic variables	Level of knowledge						Chi Square
		Adequate		Moderate		Inadequate		
		F	%	F	%	F	%	
1.	**Age (in years)**							
	a) 20 – 30	0	0	0	0	0	0	
	b) 31 – 40	0	0	01	2.5	02	05	NS
	c) 41 – 50	0	0	04	10	11	27.5	
	d) 51 & above	0	0	03	7.5	19	47.5	
2.	**Gender**							
	a) Male	0	0	07	17.5	24	60	**
	b) Female	0	0	01	2.5	08	20	
3.	**Religion**							
	a) Hindu	0	0	08	20	25	62.5	
	b) Muslim	0	0	0	0	04	10	NS
	c) Christian	0	0	0	0	03	7.5	
	d) Others	0	0	0	0	0	0	
4.	**Education**							
	a) Primary (1-5)	0	0	0	0	04	10	
	b) Secondary (6-12)	0	0	05	12.5	08	20	NS
	c) Degree & above	0	0	03	7.5	01	2.5	
	d) Illiterate	0	0	01	2.5	18	45	
5.	**Occupation**							
	a) Daily labor	0	0	01	2.5	21	52.5	
	b) Private employee	0	0	03	7.5	05	12.5	NS
	c) Govt. employee	0	0	02	05	00	00	
	d) Business	0	0	02	05	06	15	
6.	**Family income per month**							
	a) Lessthan Rs.10000	0	0	02	05	21	52.5	
	b) Rs.10000-20000	0	0	02	05	08	20	NS
	c) Rs. 20000-30000	0	0	02	05	02	5	
	d) Morethan Rs.30000	0	0	02	05	01	2.5	
7.	**Location**							
	a) Rural	0	0	04	10	21	52.5	**
	b) Urban	0	0	04	10	11	27.5	
8.	**Family history of any chronic diseases**							
	a) Diabetes mellitus	0	0	0	0	03	7.5	
	b) Hypertension and heart problems	0	0	7	17.5	16	40	NS
	c) Others	0	0	0	0	0	0	
	d) No history	0	0	1	2.5	13	32.5	
9.	**Any previous knowledge**							
	a) Yes	0	0	3	7.5	6	15	NS
	b) No	0	0	5	12.5	26	65	
10.	**If yes, the source of knowledge**							
	a) Newspaper /TV	0	0	1	2.5	2	5	
	b) Through education	0	0	2	5	0	0	NS
	c) Personal experience	0	0	0	0	5	12.5	
	d) No	0	0	5	12.5	25	62.5	

** - significant, NS – Non significant

The above table.2. revealed that there was significant association between pretest knowledge of patients with their gender, and location where the

Principal
NARAYANA COLLEGE OF NURSING
Chintharedypalem,
NELLORE - 524 003.

constitute the most frequent lying disease. Polycystic kidney disease represent 4% of incidence. 17% of Indian have some form of chronic kidney disease. This figure was reached that in a study conducted by Harvard Medical School in partnership with 13 medical centers all over India. One third of the above people have advanced stages of the disease.

Objectives:

- To assess the knowledge among patients subjected to hemodialysis regarding lifestyle modifications.
- To evaluate the effectiveness of preparatory information on knowledge regarding lifestyle modifications among patients on hemodialysis by comparing pretest & post test knowledge scores.
- To determine the association between the pre-test and post-test knowledge scores of patients on to hemodialysis on knowledge regarding lifestyle modifications with selected demographic variables.

Materials and Methods: The cross sectional descriptive study was carried out to assess the knowledge regarding lifestyle modifications among patients subjected to hemodialysis in Vijaya Hospital, Nellore .After obtaining ethical clearance 40 adults were selected by using non probability convenience sampling technique. The data collected from sample by using structured Questionnaire method and documented. Statistical analysis was performed by using descriptive and inferential statistics.

CRITERIA FOR SAMPLE SELECTION

Inclusion criteria: The study includes CKD patients Who are:

- Admitted in Vijaya Hospital for hemodialysis
- Willing to participate in the study.
- able to speak or write in Telugu/English

Exclusion criteria: The study excludes the CKD patients Who are

- Not available at the time of data collection.
- Seriously ill with other complications.
- Not willing to participate in the study.

DESCRIPTION OF THE TOOL

Part-I: Demographic variables: The socio demographic variables of patients are age, sex, religion, educational status, occupation, family income, previous knowledge, history of chronic diseases.

Part-II: Consists of structured questionnaire to assess the knowledge regarding life style modifications.

PLAN FOR DATA ANALYSIS

The data was analyzed in terms of objectives of the study using descriptive and inferential statistics.

Results and Discussion: The demographic data of the participants revealed that 22(55%)were in 51years and above age group, 31 (77.5%) of subjects are male, 33(82.5%) of subjects belongs to Hindu, 19(47.5%) are illiterates, 22(55%) subjects were daily labors, 23(57.5%) were having less than Rs.10000 per month, 25(62.5%) were from rural area, maximum number 23(57.5%) were having hypertension and heart problems, maximum number 31(77.5%) were not having any knowledge.

TABLE-1: Distribution of pre-test level of knowledge regarding lifestyle modifications among patients subjected to hemodialysis.

Sl	Level of knowledge (PRE-TEST)	Fre (F)	Pre (%)
1.	Inadequate knowledge	32	80
2.	Moderately adequate knowledge	08	20
3.	Adequate knowledge	0	0

Table 1 depicted that 32(80%) were having inadequate knowledge; 8(20%) of them had moderately adequate knowledge and 0(0%) of the subjects were having adequate knowledge

Principal
NARAYANA COLLEGE OF NURSING
Chintharedypalem,
NELLORE - 524 003.

A study to assess the effectiveness of preparatory information booklet on knowledge regarding lifestyle modifications among patients on hemodialysis in Vijaya Hospital, Nellore.

Prof., **Mrs. Prema Mohan Singh,**
Principal,
Vijaya College of Nursing,
Nellore.

Ms. Jhansi Rani. V,
Assistant Professor,
Dept. of MSN
RVM College of Nursing,
Siddipet, Telangana.

Prof., **Mrs. N. Padmavathi,**
Vice Principal,
Vijaya College of Nursing,
Nellore.

Abstract: The study aims was to assess the effectiveness of preparatory information booklet on knowledge regarding lifestyle modifications among patients on hemodialysis and to identify the relationship between the knowledge level and socio demographic variables of patients subjected to hemodialysis. The quantitative research approach and descriptive design was adopted for the study. The study was conducted in selected hospitals in Nellore. 40 patients were selected by using non probability convenience sampling technique. Structured questionnaire method was used to collect the information from samples. Data analysis done by using descriptive and inferential statistics. The pretest results revealed that 32(80%) were having inadequate knowledge; 8(20%) of them had moderately adequate knowledge and 0(0%) of the subjects were having adequate knowledge. the post test results revealed that the majority of the subjects 40 (100%) had adequate knowledge and 0(0%) of the subjects were having inadequate and moderately adequate knowledge. The study concluded that the preparatory information booklet is effective in improving the knowledge of patients regarding life style modifications. **Key words**: **Knowledge, Lifestyle modifications, Hemodialysis.**

INTRODUCTION: Health is the ability of a biological system to acquire, convert, allocate, distribute, and utilize energy with maximum efficiency. Nowadays, lifestyle is raised as one of the major factors affecting health by the health experts and professionals and it is estimated that 7 out of 10 deaths can be prevented through changes in lifestyle. Lifestyle is an approach an individual selected during his life which is a very important factor in physical and mental health and also is affected by culture, race, religion, geographical, economic and social factors, beliefs and opinions". Chronic kidney disease (CKD) or Chronic Renal Failure is a major problem and it ranks 12th in causing mortality worldwide. It is a global threat. The incidence of chronic kidney disease has increased by almost 8% per year for the past 5 years. Chronic kidney disease treatment may involve varying degrees of lifestyle modification.. Goals of Life style modifications are to minimize uremic symptoms, maintain fluid and electrolyte balance, maintain good nutritional status, enable patient to eat a palatable & enjoyable diet, restricting dietary protein, decreases accumulation of nitrogenous wastes, reduces uremic symptoms, restriction of fluid & maintain weight .

In India nearly 90,000 persons develop ESRD every year. Chronic glomerulonephritis (3.7%), diabetic nephropathy (24%), chronic tubulo-interstitial disease (37%), and nephro sclerosis (13%)

Dr.B.Adamy
Principal
NARAYANA COLLEGE OF NURSING
Chintharedypalem,
NELLORE - 524 003.

In the present study "quantitative, non experimental approach" was considered as appropriate research approach.

Research design:

The "descriptive design was used.

Setting of the study:

The investigator conducted the study at 'home for aged', old age home at Boiguda, Secunderabad.

Population:

Target population. The target population was the elderly residing in old age homes.

Accessible population:

The elderly people residing in old age home at Boiguda, Secunderabad.

SAMPLE AND SAMPLE SIZE:

The sample size for the study was 47 elderly.

SAMPLING TECHNIQUE:

Non-probability convenient sampling technique was used for selecting subjects.

CRITERIA FOR SAMPLE SELECTION:

Inclusion criteria:

The elderly between 51-90 years who are

- Residing in selected old age home
- Available at the time of data collection
- Willing to participate in the study.

Exclusion criteria:

- Elderly who are sick at the time of data collection
- Elderly who cannot read, write and understand English.

DEVELOPMENT AND DESCRIPTION OF THE TOOL:

Part-A: It consists of questions regarding background variables of elderly such as age, sex, education, occupation, knowledge on management of major health problems and source of information.

Part-B: It consists of checklist with 40 items that deals with prevalence of major health problems such as cardiovascular diseases diabetes mellitus, asthma, vision problems, hearing loss, osteoarthritis and osteoporosis, dementia.

SCORING: Each question carries one mark that had two options (yes or no) with one option applicable for elderly according to the presence of the problem. The prevalence has been categorized into low, moderate and high score based on the presence of symptoms in elderly.

0% - 33.3% LOW
33.4% - 66.3% MODERATE
66.4% - 100% HIGH

DATA COLLECTION PROCEDURE:

The investigator collected data at the Home for the Aged, Boiguda. Prior permission from the authorities was sought and obtained. 47 elderly people were selected as per the above mentioned criteria. With prior informed consent, data was collected by using structured checklist among the elderly.

RESULTS AND DISCUSSION

The demographic data of the elderly depicted that, 6 (13%) were in the age of 51- 60 yrs, 19 (40%) were in the age of 71 – 80 yrs, 31 (66%) were female, 29 (62 %) had no formal education, 38 (81%) did not have knowledge regarding health problems of elderly.

Table - 1: Frequency and percentage distribution of prevelance of major health problems among elderly.

Disease condition	Low (<33.3)		Moderate (33.71-63.3)		High (>63.3)	
	F	%	F	%	F	%
Cardio vascular disease	10	22	26	55	11	23
Diabetic mellitus	15	32	14	30	18	38

Principal
NARAYANA COLLEGE OF NURSING
Chintharedypalem,
NELLORE - 524 003.

respiratory system in elderly is subtle and gradual.

Fig 2: Incidence of vision problems among elderly in Andhra Pradesh.

Fig 3: Incidence of audiologic and labyrinthine complaints in the elderly people.

NEUROLOGIC PROBLEMS:

The incidence of dementia all over the world is 18 million and in India the incidence is 3.2 million.

Age	Incidence
40-65	1/1000
65- 70	1/50
70- 80	1/20
80 +	1/5

Table - 2: The incidence of Dementia according to the Age.

Problem statement:

A study to assess the prevalence of major health problems among elderly at selected old age home, Boiguda, Secunderabad, A.P, with a view to develop information booklet on management of major health problems.

Objectives:

- To assess the prevalence of major health problems among elderly.
- To test the association between the prevalence of major health problems among elderly with their selected background variables.

Operational Definitions:

Assess:

It refers to gathering information from the elderly regarding prevalence of major health problems among elderly by using checklist.

Prevalence:

It refers to the number of cases of a specific disease present in a given population at a certain time.

Major Health Problems:

It refers to the problems which occur during old age between 50-90 years such as heart problems, diabetes mellitus, asthma, vision problems and cataract, hearing loss and dementia.

Elderly:

It refers to men and women in the age group of 51-90 years.

Selected Old Age Home:

It refers to home for the aged at Boiguda, Secunderabad, Andhra Pradesh.

Information Booklet:

It refers to booklet that contains one or more learning objective, appropriate learning material, methods and associated learning criterion and reference measures about management of major health problems among elderly. This information booklet includes the information as follows:

- Definition of some of the major health problems.
- Causes and risk factors of some of the major health problems.
- Clinical Features of some of the major health problems.
- Management of some of the major health problems.
- Prevention of some of the major health problems.

Assumptions:

The elderly will have some knowledge about the causes, prevention and management of certain disease.

The elderly will respond truthfully and frankly.

HYPOTHESIS

H1: There is significant association between prevalence of major health problems among elderly with their selected background variables such as age, sex, education, previous occupation, manage health problems and source of information.

METHODOLOGY:

Research approach:

Principal
NARAYANA COLLEGE OF NURSING
Chinthareddypalem,
NELLORE - 524 003.

Asthma	21	45	15	32	11	23
Vision problems	18	38	21	45	08	17
Hearing loss	31	66	00	-	16	34
Osteoarthritis and osteoporosis	13	28	00	-	34	72
Dementia	18	39	13	28	16	34
Total	**38**		**27**		**35**	

TABLE-1: Revealed that osteoarthritis and osteoporosis 34 (72.%) and diabetes mellitus 18 (38.%) were high prevalence, in moderate prevalence were the vision problems 21(45%), cardiovascular problem 26 (55%) and in low prevalence were hearing loss 31 (65%), dementia18 (38.%) and asthma 21(45%).

There was significant association between Diabetes mellitus and its related background variable age.There was no significant association between sex, education, previous occupation, knowledge to mange health problems and source of information.

DISCUSSION:

The present study was taken up in an effort to assess the prevalence of major health problems of elderly people through structured checklist. In this study osteoarthritis and osteoporosis 34 (72.34%) and diabetes mellitus 18 (38.29%) were in high prevalence, in moderate prevalence, vision problems 21 (44.68%) and cardio vascular problems 26 (55.32%) and in low prevalence hearing loss 31 (65.95%), dementia 18 (38.29%) and asthma 21 (44.68%). Information Booklet was carried out on management and prevention of major health problems among elderly.

Conclusion:

In this study, osteoarthritis and osteoporosis 34 (72.34%) and diabetes mellitus 18 (38.29%) are highly prevalent. There was significant association between diabetes mellitus and their age.

Bibliography

- Basavanthappa.B.T. "Textbook of Medical and surgical nursing".1st Edition, Jaypee brother's medical publishers limited, New Delhi.
- BhaskarRao.B.T,(2004) "Methods of Biostatistics", 2nd edition, Paras publishers, Hyderabad.
- Brunner and Suddharth's, Text book of Medical and surgical nursing", 10th edition, Lippincott Williams and Wilkins.
- B.T.Basavanthappa. "Nursing Research", 2nd edition, Jaypee publications, New Delhi, 2007.
- Denice F. Polit. (2009) "Nursing research, principals and methods", 7th edition,Wolter Kluwer (India).
- Joyce M. Black (2008), "Text book of medical and surgical nursing", 4th edition, Saunders company publications, Philadelphia, 1993.
- Joyce M. Black (2008), "Text book of Medical Surgical nursing". 8th edition, Elsevier publishers.
- Kothari C.R. (2007). "Research and methodology" 2nd edition, New Delhi, Nemage interenational publishers.
- Lewis Heitkemper Dirikse. "Medical surgical nursing assessment and mangement of clinical problems". 7th edition, Elsevier publishers.
- Park K. (2007) "Park's text book of preventive and social medicine",19th edition, Jabalpur, Banarasidas Bhanot publishers.
- Shafer's. Medical surgical Nursing, 7th edition, B.I publications private limited.
- Sunder Rao, P.S.S (1999), "An introduction to biostatistics-A manual for students in health sciences, 3rd edition, Hall of Indian publications, New Delhi.

Principal
NARAYANA COLLEGE OF NURSING
Chintharedypalem,
NELLORE - 524 003.

A study to identify the factors associated with nosocomial infection among health workers



Mrs. Bhuvaneshwari. D,
Professor,
Rathnamma College of Nursing, Gudur.

Abstract: Good health depends on the part of safe environment at practices or techniques that control or prevent transmission of infection which helps to protect the clients and health care workers from disease. Nosocomial infections, also known as hospital-acquired infections are newly acquired infections that are contracted within a hospital environment. **Objective:** 1.To identify the factors associated with nosocomial infection.2. To associate the factors associated with nosocomial infection with demographic variable. **Materials and Methods:** The study was conducted at Shenoy Nagar Health Centre, Chennai. Descriptive research design and explorative research approach was used. Samples of 20 Multi-Purpose Health worker were selected using Non-Probability convenient sampling technique on the basis of inclusion criteria. Data was collected by using Modified infection control assessment tool. **Results :**The overall study reveals that the factors standard precautions and pre and post-operative practices were moderately associated with nosocomial infection (80%) whereas the factor labour room practices was also moderately associated with nosocomial infection but it is (75%). **Conclusion:** The study findings concluded that all the three factors standard precautions, labour room practices, pre and post-operative practices are moderately associated with hospital acquired infection. **Keywords: Nosocomial infection, Standard precaution, Health worker.**

INTRODUCTION: Nosocomial infections are commonly transmitted when hospital officials become complacent and personnel do not practice correct hygiene regularly. Also, increased use of outpatient treatment means that people who are hospitalized are more ill and have more weakened immune systems that may have been true is the past. Moreover, some medical procedures bypass the body's natural protectives barriers. Since medical staff move from patient to patient, the staff themselves serves as a means for spreading pathogens. Essentially, the staff acts as vectors. One third of nosocomial infections are considered preventable. The centers for disease control and prevention (CDC) estimates that 2 million people is the united states are infected annually by hospital acquired infection resulting is 20,000 deaths. The most common nosocomial infections are of the urinary tract, surgical site, pneumonias and blood stream infection.

NEED FOR THE STUDY: Clients in health care settings may have an increased risk of acquiring infection. Nosocomial infections result from delivery of health services in a health care facility. A hospital is one of the most likely places for acquiring an infection because it harbors a high population of virulent stains of micro-organism that may be resistant

Principal
NARAYANA COLLEGE OF NURSING
Chintharedypalem,
NELLORE - 524 003

to antibiotic. Unfortunately many nosocomial infections are transmitted by health care workers.

According to CDC estimation is France the nosocomial infection ranged from 6.7% to 7.4% in 1990. At national level, prevalence among patients in health care facilities was 6.7% in 1996, 5.9% in 2001 and 5.0% in 2006. The rates of nosocomial infection were 7.6 %(1996), 6.4 %(2001) and 5.4 %(2006). Moreover the CDC estimated that in 2006, the most common infection in France were urinary tract infections (30.3%), pneumopathy(14.7%), infections of surgery site(14.2%), infection of the skin and mucus membrane(10.2%), other respiratory infection (6.8%), bacterial infection| blood poisoning(6.4%). It has also been estimated that nosocomial infections makes patients stay is the hospital 4.5 additional days and about 9,000 people died each year with a nosocomial infection around 2004-2005, of which about 4,200 would have survived without infection.

STATEMENT OF THE PROBLEM:

A study to identify the factors associated with nosocomial infection among health workers working in Shenoy Nagar health Centre.

OBJECTIVES

1) To identify the factors associated with nosocomial infection among health workers.

2) To associate the factors associated with nosocomial infection with demographic variable of health workers.

ASSUMPTIONS: Factors associated with nosocomial infection may vary from environment to environment.

OPERATIONAL DEFINITION

Identify: Refers to the finding of factors associated with nosocomial infection.

Factors: Refers to the variables which predispose to cause infection among patients during the stay in hospital for treatment.

Nosocomial infection: Refers to the infection that occurs among patient during admission /stay in hospital for treatment.

Health workers: Refers to multipurpose health workers working is selected setting.

Health Centre: Refers to the institution which provides primary level of maternity health services.

DELIMITATION

1) The study was delimited to Shenoy Nagar health center.

2) The study was delimited to health workers working in Shenoy Nagar health center.

METHODOLOGY:

RESEARCH APPROACH: Research approach chosen for this study was explorative research approach.

RESEARCH DESIGN: The research design used to achieve the objective of the study is descriptive research design.

VARIABLES

Independent variable: Factors associated with nosocomial infection such as standard precautions, Labour and delivery practices and pre and post-operative practices.

Dependent variable: Nosocomial infection.

RESEARCH SETTING: The study was conducted at Shenoy Nagar health Centre, Chennai.

POPULATION

- Target population - All the Multi-purpose health workers.
- Accessible population - All the Multipurpose health workers working in Shenoy Nagar health Centre.

SAMPLE: The sample comprised of Multi-purpose health workers who were working at Shenoy Nagar health Centre.

SAMPLE SIZE: The sample comprised of 20 Multipurpose health workers who were working in Shenoy Nagar health Centre.

SAMPLE TECHNIQUE: Non–probability convenient sampling technique.

Principal
NARAYANA COLLEGE OF NURSING
Chintharedypalem,
NELLORE - 524 003.

CRITERIA FOR SAMPLE SELECTION

Inclusion Criteria

1. Health workers who were willing to participate.
2. Health workers who were working in labour ward, OT, antenatal and Post-natal ward.

Exclusion Criteria

1. Health workers who were not willing to participate.

DEVELOPMENT OF TOOL

SECTION - A: Demographic variables such as years of experience, previous knowledge regarding infection control acquired through.

SECTION - B: Modified infection control assessment tool. It consist of checklist to assess factors associated with nosocomial infection such as standard precaution - observational checklist, labour and delivery practices - observational checklist, pre and post-operative practices - observation checklist. With 10 questions under each checklist. Each correct answer carries 1 mark. Total score is 30.

SCORING KEY:

< 50 % = highly risk
50 – 75 % = moderately risk
>75 % = Low risk

The tool was validated by nursing experts.

DATA COLLECTION

PROCEDURE: A formal permission was obtained from the commissioner to collect the data. The investigator selected 20 health workers by nonprobability convenient sampling technique. The data was collected from all health workers who fulfilled the inclusion criteria by observational checklist. Brief introduction about self and the study was given and the confidentiality of the responses was assured.

DATA ANALYSIS PROCEDURE: Frequency and percentage was used to analyze the factors associated with nosocomial infection. Chi-square test was used to associate the factor associated with nosocomial infection with demographical variables.

SECTION A

Table 1: Frequency and percentage distribution of demographic variables **n=20**

Demographic Variables	No.	%
Years of experience		
1-10 years	6	30
11-20 years	3	15
Above 20 years	11	55
Previous knowledge regarding infection control acquired through		
Pamphlet/books	5	25
In service education	11	55
Mass media	4	20

Table 1 shows that, majority 11(55%) were experienced above 20 years and had acquired knowledge regarding infection control through in service education.

SECTION B

Table 2: Frequency and percentage distribution of factors associated with nosocomial infection

n= 20

Factors	Low risk (>75%)		Moderate risk (50 –75%)		High risk (<50%)	
	No.	%	No.	%	No.	%
Standard precaution	0	0	16	80	4	20
Labour and delivery practices	0	0	15	75	5	25
Pre and postoperative practices	3	15	16	80	1	5

Table 2 shows that regarding standard precaution and pre and postoperative practices factor 16(80%) was moderately associated with nosocomial infection. Considering labour and delivery practices 15(75%) was moderately associated with nosocomial infection.

Dr B Ahuja
Principal
NARAYANA COLLEGE OF NURSING
Chintareddypalem,
NELLORE - 524 003.

SECTION - C

Table 3: Association of level of standard precaution factor with demographic variables n=20

Demographic Variables	Low (>75%)		Moderate risk (50 –75%)		High (<50%)		Chi-square value
	No.	%	No.	%	No.	%	
Years of experience							χ^2 =
1-10 years	0	0	5	25	1	5	0.411
11-20	0	0	2	10	1	5	d.f = 2
							N.S
Above 20	0	0	9	45	2	10	
Previous knowledge regarding infection Control acquired through							χ^2 = 3.06
Pamphlet/books	0	0	4	20	1	5	d.f = 2
In service education	0	0	10	50	1	5	N.S
Mass media	0	0	2	10	2	10	

Table 3 shows that there is no significant association between the standard precaution factors with demographic variables.

Table 4: Association of level of Labour and delivery practices factor with demographic variables n=20

Demographic Variables	Low (>75%)		Moderate risk (50 –75%)		High (<50%)		Chi-square value
	No.	%	No.	%	No.	%	
Years of experience							χ^2 =
1-10 years	0	0	6	30	0	0	6.351
11-20	0	0	3	15	0	0	d.f = 2 S
Above 20	0	0	6	30	5	25	
Previous knowledge regarding infection control acquired through							χ^2 = 4.74
Pamphlet/books	0	0	2	10	3	15	d.f = 2
In service education	0	0	10	50	1	5	N.S
Mass media	0	0	3	15	1	5	

Table 4 shows that there is a significant association between the labour and delivery practices factor with the demographic variable years of experience.

Table 5: Association of level of pre and postoperative practices factor with demographic variables n=20

Demographic Variables	Low (>75%)		Moderate risk (50 –75%)		High (<50%)		Chi-square value
	No.	%	No.	%	No.	%	
Years of experience							χ^2 =
1-10 years	1	5	5	25	0	0	1.835
11-20	1	5	2	10	0	0	d.f = 4
Above 20	1	5	9	45	1	5	N.S
Previous knowledge regarding infection control acquired through							χ^2 =
Pamphlet/books	0	0	5	25	0	0	1.589
In service education	2	10	8	40	1	5	d.f = 4
Mass media	1	5	3	15	0	0	N.S

The Table 5 shows that there is no significant association between the pre and post-operative practices factor with demographic variables.

RECOMMENDATIONS

1. A similar study can be conducted on a larger sample to generalize the findings.
2. A similar study can be done to find the knowledge, attitude and practice of the nurses towards the prevention of nosocomial infection.

CONCLUSION: The study concluded that standard precaution, pre and post-operative practices factor (80%), and labour and delivery practices (75%) were moderately associated with nosocomial infection. So all the three factors were associated with hospital acquired infection.

REFERENCES:

1. Brunner and Suddarth's (2008) "Textbook of medical and Surgical nursing",9th edition, Lippincott publishers.
2. Joyce M Black, (2009) "Medical surgical nursing" 8th edition Harcourt private Ltd: Pennsylvania.
3. Sahni V, Agarwal SK, Singh NP, Anuradha S, Sikdar S and Wadhwa A: Candidemia-An under recognized nosocomial infection: Journal of the association of physicians of India 2005;53:607-11.
4. J.F.Ducel,L.Nicolle "Prevention of hospital acquired infection "WHO,Geneva(2002).
5. www.nosocomial infection.com.

Dr B Principal
NARAYANA COLLEGE OF NURSING
Chintareddypalem,

A study to assess the prevalence of major health problems among elderly at selected old age home with a view to develop information booklet on management of major health problems.



Dr. Maria Therese. A,
Professor,
Mother Theresa Post Graduate Research Institute of Health Sciences College of Nursing, Pudycherry.

Mrs. BNP Kumari,
Principal,
Easwari Bai Memorial College of Nursing, West Marredpally, Secunderbad.

Ms. Rosemol Jose, V. Jainy Johny, B. Malavika, B. Kishan & S. Nikhila,
B.Sc (N), Eashwari Bhai Memorial College of Nursing, West Marredpally, Secunderabad.

Abstract: Title of the Topic: A study to assess the prevalence of major health problems among elderly at selected old age home with a view to develop information booklet on management of major health problems. **Objectives:** „h To assess the prevalence of major health problems among elderly. „h To test the association between the prevalence of major health problems among elderly with their selected background variables. **Methodology:** A descriptive study was adopted for the present study.. A sample of 47 elderly was selected using non probability convenient sampling technique., A structured checklist was used to collect the data and the collected data was analyzed and interpreted based on the descriptive and inferential statistics. **Results**: The overall mean prevalence rate of some major health problems is as follows: cardiovascular disease (48.14%), diabetes mellitus (50%), asthma (39%), vision problems (43.4%), hearing loss (34%), osteoarthritis and osteoporosis (72.34%), dementia (46.78%). High prevalence was found in osteoporosis 34 (72.34%), and diabetes mellitus 18 (38.29%). Moderate prevalence was found in vision problems 21 (44.6%), cardio vascular problems 26 (55.32%), where as low prevalence was found in hearing loss 31 (65.95%), dementia 18 (38.29%) and asthma 21 (44.68%). A significant association was found between the prevalence of diabetes mellitus with age. The obtained chi square value was 9.610 which was highly significant at $p<0.05$. **Conclusion:** The study attempted to assess the prevalence of major health problems among elderly and found that osteoarthritis and osteoporosis 34 (72.34%) and diabetes mellitus 18 (38.29%) are highly prevalent among elderly. There was a significant association found between diabetes mellitus with their age. **Key words: Prevalence, Health problems, Elderly, Information booklet Introduction.**

"A wise man should consider that health is the greatest of human blessings and learn how by his own thought to benefit from his illness."

- Hippocrates (460 BC-377 BC)

In the beginning when God created the universe, the earth was formless and desolate. To fill this wonderful creation God created many such creatures and gave his creation to human beings of the authority over all. According to the rule of nature, human beings too undergo many changes throughout his life. It passes through several stages of development. This process is called as ageing. Ageing has been defined chronologically by passing of time subjectively, as in how a person feels and functionally, as in changes in physical or mental capabilities. Ageing is a normal progressive process. It begins at

Principal
NARAYANA COLLEGE OF NURSING
Chintharedypalem,
NELLORE

conception and ends at death. The process of ageing results in the changes in many systems and also has attacks of many health problems.

Age related changes and risk factors may negatively interfere with patient outcomes and impairs the human beings activity and quality of life. The aspect which changes during ageing includes physical, psychological and cognitive aspects. The physical aspects include changes in cardiovascular system, respiratory system, integumentary system, gastrointestinal system, musculoskeletal system, nervous system, sensory system and reproductive system.

NEED FOR THE STUDY

Age related changes affect every body system. These changes are normal and occur as people age advances. However the age at which specific changes become evident differs from person to person and within the same person. For instance a person may have grey hair at age 45 but relatively unwrinkled skin at age 80.

Heart disease is the leading cause of death in

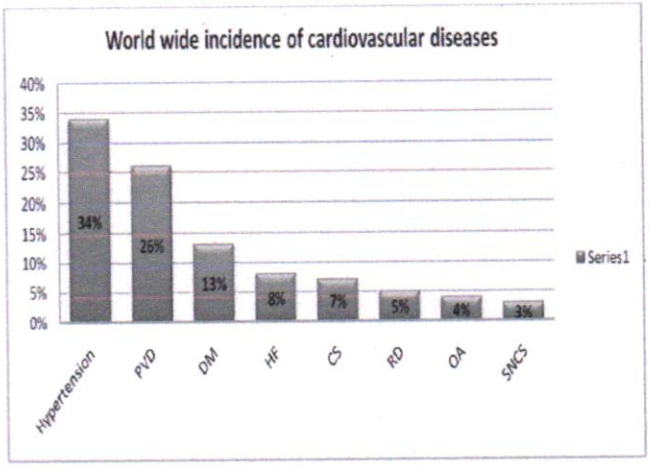

elderly. It is the leading cause of hospitalization among Medicare recipients and it is also a major cause of morbidity and mortality among the elderly population.

Fig - 1: World wide incidence of Cardiovascular diseases.

From the above graph, it is known that all cardiovascular diseases, hypertension is highly prevalent to 34 % which is followed by peripheral vascular disease 26%, Diabetes mellitus 13%, heart failure 08% and coronary syndrome 07%.

ENDOCRINE SYSTEM:

There also seen wide range of changes in the endocrine function in elderly people. Among endocrine disorders, Diabetes mellitus is more seen with the increasing age. There is an increased incidence of diabetes mellitus from the year 1980 to 2010 between the ages of 18 – 79 in United States. Among all, the statistics of 2010 shows an increased incidence diabetes mellitus.

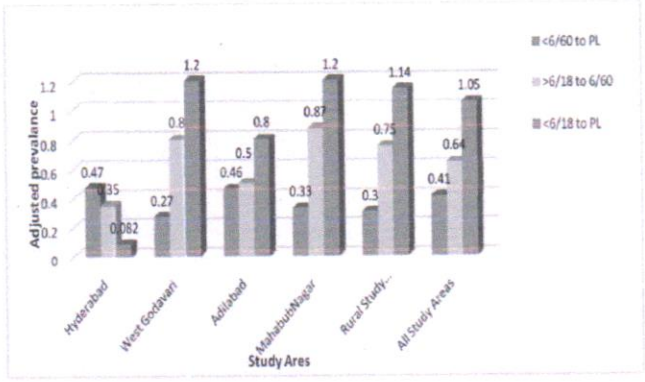

RESPIRATORY PROBLEMS:

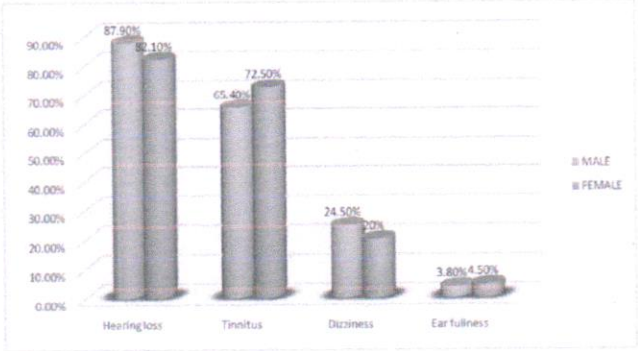

The incidence of respiratory disease among elderly is 16.1%.The age related changes related to

Principal
NARAYANA COLLEGE OF NURSING
Chinthareddypalem,
NELLORE - 524 003.

Correlation between BMI and hypertension in non coastal areas of Nellore



Mrs. K. Kantha,
Associate Professor,
Narayana College of Nursing,
Chinthareddypalem, Nellore..

Mrs. J. Jasmine,
College of Nursing Mother Theresa Post Graduate and Research Institute of Health Sciences, A Government of Puducherry Institution, Indira Nagar, Gorimedu, Puducherry.

Dr. Indira. S
Principal,
Narayana College of Nursing,
Chinthareddypalem, Nellore.

Abstract: Obesity is a growing global health concern, with a rapid increase being observed in morbid obesity. Obesity is strongly associated with hypertension and cardiovascular disease. The present study attempted to assess the correlation between BMI and hypertension. **Aim:** To find the correlation between BMI and hypertension. **Materials and Methods:** A descriptive research design with total of 156 samples were included in this study. Samples were selected by using convenience sampling technique. The study was conducted in Non Coastal areas of Nellore. **Results**: Out of 156 samples, with regard to the category of the blood pressure 33(21.15%) had stage-I hypertension, 7(4.48%) had stage-II hypertension, 7(4.48%) had stage-III hypertension, 25(16.02%) had grade-I hypertension and 8(5.12%) had grade-II isolated systolic hypertension, known hypertensive cases are 62(39.74%), newly diagnosed cases are 56(35.89%). with regard to BMI, among 156 samples 19(12.17%) were overweight and 19(12.17%) were obese. The correlation coefficient value is 0.82 which states that there is a positive correlation between BMI and hypertension. **Conclusion:** The results showed that a positive correlation between BMI and Hypertension.
Keywords: BMI, Hypertension, Obesity, Adults, Correlation.

Introduction: Obesity is a growing global health concern, with a rapid increase being observed in morbid obesity. Obesity is associated with an increased cardiovascular risk and earlier onset of cardiovascular morbidity.

The prelevance of both hypertension and obesity, as important public health challenges, is increasing worldwide. Compared with the year 2000, the number of adults with hypertension is predicted to increase by 60% to a total of 1.56 billion by the year 2025 [1]. The growing prevalence of obesity is increasingly recognized as one of the most important risk factors for the development of hypertension. This epidemic of obesity and obesity-related hypertension is paralleled by an alarming increase in the incidence of diabetes mellitus and chronic kidney disease.

Obesity and in particular central obesity have been consistently associated with hypertension and increased cardiovascular risk. Based on population studies, risk estimates indicate that at least two-thirds of the prevalence of hypertension can be directly attributed to obesity [2]. Apart from hypertension, abdominal adiposity has also been implicated in the pathogenesis of coronary artery disease, sleep apnoea,

Dr. B. Amy
Principal
NARAYANA COLLEGE OF NURSING
Chinthareddypalem,
NELLORE - 524 003.

stroke and congestive heart failure [3]. The research of Dr. Indira. A *et al.* [4] and other studies [5-7] shows the high prevalence of hypertension and BMI among various categories of people of Nellore.

Since studies on BMI and its relation to hypertension are scanty from this region of Nellore (Andhra Pradesh - India) so, an attempt is being made to find out the relation between BMI and hypertension.

Materials and Methods:

ResearchDesign: Descriptivedesign.

Research approach: Quanditative research approach.

Setting: The study was conducted in Non Coastal areas of Nellore.

SamplingTechnique:

Conveniencesamplingtechnique.

Sample Size: A Total of 156 adults were evaluated.

Data collection procedure: This study was conducted by the advanced research team of Narayana College of Nursing which includes subject interview and clinical examination for one time to collect the following. Participants were free of diabetes, hypertension and any other diseases declared healthy based on clinician's judgment. Detailed interview was done and data collection forms were used to collect Demographic (area of living, age and gender), Height was measured using Stature meter. Weight with calibrated weighing machine. Body mass index (BMI) was calculated using formula weight (kg)/height (m2). BMI was categorized according to the international standards (Haslett *et al.*, 2000) into four groups, < 18.5 kg/m² (Underweight), 18.6 – 24.9 kg/ m²(Normal), 25.0 – 29.9 (Overweight) and >30 kg/ m² (obesity). Blood pressure was recorded by aneroid B.P apparatus. Blood pressure was categorized according Indian hypertension guidelines - III.

Statistical Analysis Used: The collected data was organized, tabulated, analysed and interpreted by using descriptive statistics like actual numbers and percentages mean, standard deviation and inferential statistics like Chi-square test, Karl Pearson correlation coefficient was used appropriately. 'p' value less than 0.05 were considered statistically significant.

Results and Discussion: A Total of 156 participants were evaluated, all are urban adults. 67/156were males and 89/156 were females.

Table 1: Frequency and Percentage distribution of Blood Pressure **N=156**

HTN Blood Pressure	Fre	Per
Optimal	16	10.25%
Normal	22	14.10%
High Normal	38	24.35%
Stage-I	33	21.15%
Stage-II	7	4.48%
Stage-III	7	4.48%
Grade-I	25	16.02%
Grade-II	8	5.12%

The table 1 showed that, 16(10.25%) were having optimal blood pressure, 22(14.10%) were having normal, 38(24.35%) were having high normal, 33(21.15%) were having Stage - I, 7(4.48%) were having Stage - II, 7 (4.48%) were having Stage - III, 25 (16.02%) were having Grade - I, 8 (5.12%) were having Grade - II hypertension.

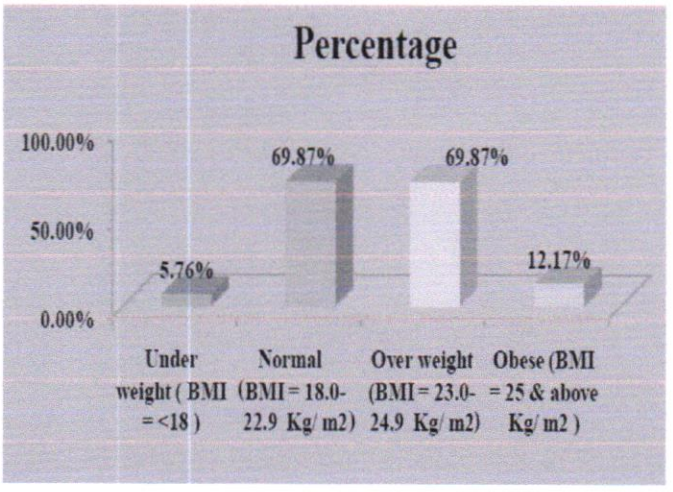

FIG 1: Percentage distribution of BMI

Principal
NARAYANA COLLEGE OF NURSING
Chintharedypalem,
NELLORE - 524 003.

workshop

BROUCHERS

2023-2024

Time	Session	Speakers
09:00 am - 10:00 am	Registration & Welcome Tea	Dignitaries
	Inaugural Session	
10:00 am - 11:00 am	Unveiling of Workshop Theme	**Dr. B. Vanaja Kumari**, Principal, Narayana College of Nursing
11:00 am - 11:15 am	**Tea Break**	
11:15 am - 12:30 pm	**Session 2:** Crafting the Research Problem and Objectives	**Prof. V. Jayanthi**, Principal, Sree Narayana Nursing College
12:30 pm - 01:15 pm	**Lunch Break**	
01:15 pm - 02:30 pm	**Session 3:** Methodology and Ethical Considerations	**Dr. Vina Vaswari**, MD, Yenepoya University, Mangalore
02:30 pm - 03:00 pm	**Session 4:** Budgeting and Timeline Management	**Dr. Mahidhar Reddy**, HOD of General Surgery, Narayana Medical College & Hospital
03:00 pm - 03:15 pm	**Tea Break**	
03:15 pm - 04:00 pm	Feedback & Distribution of Certificates	Dignitaries



NARAYANA COLLEGE OF NURSING

NARAYANA COLLEGE OF NURSING

Chinthareddypalem, Nellore, Andhra Pradesh, India.

Accredited by IAO

SEMINAR ON STRATEGIES FOR EFFECTIVE RESEARCH PROPOSAL WRITING



Date: 03.06.2023
Time : 09:00 to 04:00 pm
Venue : II Floor, Smart Class Room, NCON.

Introduction: Narayana College of Nursing was established under the aegis of Dr. Narayana. P, by Narayana Educational Society in the Academic year of 2002-03 with the vision of offspring's world class nurses through provision of conducive environment of learner's choice functioning within its scope of practice. The institution is approved by Indian Nursing Council and affiliated to Dr. NTR UHS, Vijayawada. It offers undergraduate, Post Graduate, Ph.D Scholar programmes for Nursing. Narayana College of Nursing also been recognized for merits like India education excellent award 2014, one among the top 10 promising nursing colleges in India 2017, marked the Best Nursing College in South India by IAA in 2018, certificates of international accreditation by IAO and Grand jury award by education world in 2019-20.

Principal
NARAYANA COLLEGE OF NURSING
Chinthareddypalem,
NELLORE - 524 003.

Time	Session	Speaker
09:00 am - 10:00 am	Registration, Inaugural Session & Welcome Address	**Ms. Girija Rani,** Dept. of Nursing Research
10:00 am - 11:00am	**Session 1:** Introduction to Ethical Research	**Dr Siva Kumar Nuvvula,** Dean, Narayana Dental College & Hospital, Nellore.
11:00 am - 11:15 am	**Tea Break**	
11:15 am - 12:30 pm	**Session 2:** Research Problem Selection	**Prof. Smitha. PM,** HOD of Sree Narayana Nursing College, Nellore.
12:30 pm - 01:15 pm	**Lunch Break**	
01:15 pm - 02:30 pm	**Session 3:** Ethical Approval Process	**Dr. CV. Raghuveer,** MD, Yenepoya University, Mangalore.
02:30 pm - 03:00 pm	**Session 4:** Case Studies in Ethical Dilemmas	**Prof. Kantha. K,** Dept. of Community Health Nursing
03:00 pm - 03:15 pm	**Tea Break**	
03:15 pm - 04:00 pm	**Q&A:** Handling Ethical Challenges	**Prof. V. Jayanthi,** Principal, Sree Narayana Nursing College, Nellore.
04:00 pm	Closing Remarks & Certificate Distribution	Dignitaries



NARAYANA COLLEGE OF NURSING

NARAYANA COLLEGE OF NURSING

Chinthareddypalem, Nellore, Andhra Pradesh, India.

Accredited by IAO

WORKSHOP ON ETHICAL CONSIDERATIONS IN RESEARCH PROBLEM SELECTION



Date: 10.06.2023
Time : 09:00 to 04:00 pm
Venue : II Floor, Smart Class Room, NCON.

Introduction: Narayana College of Nursing was established under the aegis of Dr. Narayana. P, by Narayana Educational Society in the Academic year of 2002-03 with the vision of offspring's world class nurses through provision of conducive environment of learner's choice functioning within its scope of practice. The institution is approved by Indian Nursing Council and affiliated to Dr. NTR UHS, Vijayawada. It offers undergraduate, Post Graduate, Ph.D Scholar programmes for Nursing. Narayana College of Nursing also been recognized for merits like India education excellent award 2014, one among the top 10 promising nursing colleges in India 2017, marked the Best Nursing College in South India by IAA in 2018, certificates of international accreditation by IAO and Grand jury award by education world in 2019-20.

Principal
NARAYANA COLLEGE OF NURSING
Chinthareddypalem,
NELLORE - 524 003.

Time	Session	Speaker(s)
09:00 am - 10:00 am	**Registration** Inaugural Session	**Dr. C. Jyothi,** Professor, HOD of Community Medicine, Narayana Medical College & Hospital.
10:00 am - 11:00 am	**Session 1:** Understanding Literature Reviews	**Dr. C. Jayanthi,** Principal Vindhayanchal College of Nursing, Madhya Pradesh
11:00 am - 11:15 am	**Tea Break**	
11:15 am - 12:30 pm	**Session 2:** Conducting a Comprehensive Search	**Dr. B. Vanaja Kumari,** Principal, Narayana Medical College & Hospital, Nellore.
12:30 pm - 01:15 pm	**Lunch Break**	
01:15 pm - 02:30 pm	**Session 3:**Analysing and Synthesizing Literature	**Prof. V. Rupa Saritha Reddy,** HOD of Medical Surgical Nursing, Sree Narayana Nursing College, Nellore.
02:30 pm - 03:00 pm	**Session 4:** Writing and Structuring the Review	**Prof. Latha. A,** HOD of Medical Surgical Nursing
03:00 pm - 03:15 pm	Tea Break	
03:15 pm - 04:00 pm	**Q & A:** Common Challenges in Writing Literature Reviews	**Prof. Smitha. PM,** HOD of Medical Surgical Nursing
04:00 pm	**Certificate Distribution**	



NARAYANA COLLEGE OF NURSING

NARAYANA COLLEGE OF NURSING

Chinthareddypalem, Nellore, Andhra Pradesh, India.

Accredited by IAO

WORKSHOP ON WRITING AN EFFECTIVE LITERATURE REVIEW



Date: 23.06.2023
Time : 09:00 to 04:00 pm
Venue : II Floor, Smart Class Room, NCON.

Introduction: Narayana College of Nursing was established under the aegis of Dr. Narayana. P, by Narayana Educational Society in the Academic year of 2002-03 with the vision of offspring's world class nurses through provision of conducive environment of learner's choice functioning within its scope of practice. The institution is approved by Indian Nursing Council and affiliated to Dr. NTR UHS, Vijayawada. It offers undergraduate, Post Graduate, Ph.D Scholar programmes for Nursing. Narayana College of Nursing also been recognized for merits like India education excellent award 2014, one among the top 10 promising nursing colleges in India 2017, marked the Best Nursing College in South India by IAA in 2018, certificates of international accreditation by IAO and Grand jury award by education world in 2019-20.

Principal
NARAYANA COLLEGE OF NURSING
Chinthareddypalem,
NELLORE - 524 003.

Time	Session	Speaker(s)
09:00 am - 10:00 am	**Registration**, Inaugural Session & Welcome Address	Ms. R T Girija Rani, Dept of Nursing Research, Narayana College of Nursing
10:00 am - 11:00 am	**Session 1:** Introduction to Intellectual Property Rights	**Dr. Sujatha Sanneboina**, Professor, HOD of Pharmaceutics Narayana Pharmacy College
11:00 am - 11:15 am	**Tea Break**	
11:15 am - 12:30 pm	**Session 2:** IPR in Healthcare and Nursing	**Dr. M. Chitra Kavitha**, Principal, Sardar Patel College of Nursing, Madhya Pradesh
12:30 pm - 01:15 pm	**Lunch Break**	
01:15 pm - 02:30 pm	**Session 3:** Protecting Innovations in Nursing	**Dr. V. Kumari**, HOD of Obstetrics and gynaecological Nursing, Narayana College of Nursing, Nellore.
02:30 pm - 03:00 pm	**Session 4:** Ethical Considerations in IPR	**Prof. Kalpana Boddu**, HOD of Community Health Nursing, Sree Narayana Nursing College
03:00 pm - 03:15 pm	**Tea Break**	
03:15 pm - 04:00 pm	**Q&A:** Future of IPR in Nursing Practice	**Dr B Vanaja Kumari**, Principal, Narayana College of Nursing, Nellore.
04:00 pm	Certificate Distribution	Dignitaries



NARAYANA COLLEGE OF NURSING

NARAYANA COLLEGE OF NURSING

Chinthareddypalem, Nellore, Andhra Pradesh, India.

Accredited by IAO

SEMINAR ON INTELLECTUAL PROPERTY RIGHTS, THE ROLE OF IPR IN ADVANCED NURSING PRACTICE



Date: 08.07.2023
Time : 09:00 to 04:00 pm
Venue : II Floor, Smart Class Room, NCON.

Introduction: Narayana College of Nursing was established under the aegis of Dr. Narayana. P, by Narayana Educational Society in the Academic year of 2002-03 with the vision of offspring's world class nurses through provision of conducive environment of learner's choice functioning within its scope of practice. The institution is approved by Indian Nursing Council and affiliated to Dr. NTR UHS, Vijayawada. It offers undergraduate, Post Graduate, Ph.D Scholar programmes for Nursing. Narayana College of Nursing also been recognized for merits like India education excellent award 2014, one among the top 10 promising nursing colleges in India 2017, marked the Best Nursing College in South India by IAA in 2018, certificates of international accreditation by IAO and Grand jury award by education world in 2019-20.

Dr.B.Vanaja
Principal
NARAYANA COLLEGE OF NURSING
Chinthareddypalem,
NELLORE - 524 003.

Time	Session	Speaker
09:00 am - 10:15 am	Registration, Introduction to Systematic Reviews	**Dr. Vandana Raghunath,** Professor & Head, Department of Oral & Maxillofacial pathology Narayana Dental College, Nellore.
10:15 am - 11:00 am	Formulating Research Questions	**Dr. Anjani Devi. N,** Dept of Mental Health Nursing, Narayana College of Nursing, Nellore.
11:00 am - 11:15 am	**Tea Break**	
11:15 am - 12:00 pm	Searching the Literature	**Dr. B. Vanaja Kumari,** Principal, Narayana College of Nursing, Nellore.
12:00 pm - 01:00 pm	Conducting a Systematic Review	**Prof. E. Sarumathi,** Vice Principal, Sree Narayana College of Nursing, Nellore.
01:00 pm - 02:00 pm	**Lunch Break**	
02:00 pm - 02:45 pm	Introduction to Meta-Analysis	**Prof. P. Shanmugavadivu**
02:45 pm - 03:30 pm	Hands-On Session: Conducting a Meta-Analysis	**Dr. Amanuel Halie,** Asso. Professor College of Health Sciences School of Nursing, Mekelle University, Ethiopia.
03:30 pm - 03:45 pm	**Break**	
03:45 pm - 04:00 pm	**Certificate Distribution**	



NARAYANA COLLEGE OF NURSING

NARAYANA COLLEGE OF NURSING

Chinthareddypalem, Nellore, Andhra Pradesh, India.

Accredited by IAO

WORKSHOP ON SYSTEMATIC REVIEWS AND META - ANALYSIS



Date: 22.07.2023
Time : 09:00 to 04:00 pm
Venue : II Floor, Smart Class Room, NCON.

Introduction: Narayana College of Nursing was established under the aegis of Dr. Narayana. P, by Narayana Educational Society in the Academic year of 2002-03 with the vision of offspring's world class nurses through provision of conducive environment of learner's choice functioning within its scope of practice. The institution is approved by Indian Nursing Council and affiliated to Dr. NTR UHS, Vijayawada. It offers undergraduate, Post Graduate, Ph.D Scholar programmes for Nursing. Narayana College of Nursing also been recognized for merits like India education excellent award 2014, one among the top 10 promising nursing colleges in India 2017, marked the Best Nursing College in South India by IAA in 2018, certificates of international accreditation by IAO and Grand jury award by education world in 2019-20.

Principal
NARAYANA COLLEGE OF NURSING
Chinthareddypalem,
NELLORE - 524 003.

Time	Session	Speaker
09:00 am - 10:15 am	Registration , Introduction to Good Clinical Practice (GCP)	**Mrs. Sreevalli,** Nursing Superintendent, Narayana Medical College & Hospital, Nellore.
10:15 am - 11:00 am	Overview of Laboratory Research Methods	**Mr. P. Sreenivasulu Rao,** Narayana Medical College & Hospital, Nellore.
11:00 am - 11:15 am	**Break**	
11:15 am - 12:00 pm	The Role of Nurses in Clinical Research	**Prof. A. Latha,** HOD of Medical Surgical Nursing, Narayana Medical College & Hospital, Nellore.
12:00 pm - 01:00 pm	Ethical Considerations in Laboratory Research	**Dr. M. Sai Jyothsna,** Asst. Professor, Institute of Health Intelligence and Research
01:00 pm - 02:00 pm	**Lunch Break**	
02:00 pm - 02:45 pm	Data Management and Reporting in GCP	**Prof Smitha PM,** HOD of Mental Health Nursing, Narayana College of Nursing, Nellore.
02:45 pm - 03:30 pm	Best Practices for Nurses in Laboratory Settings	**Mrs. Thenmozhi,** Asso. Professor, Sree Narayana College of Nursing, Nellore.
03:30 pm - 03:45 pm	**Break**	
04:00 pm	**Certificate Distribution**	



NARAYANA COLLEGE OF NURSING

NARAYANA COLLEGE OF NURSING

Chinthareddypalem, Nellore, Andhra Pradesh, India.

Accredited by IAO

SEMINAR ON GOOD CLINICAL PRACTICE: LABORATORY RESEARCH AND NURSES' ROLE



Date: 12.08.2023
Time : 09:00 to 04:00 pm
Venue : II Floor, Smart Class Room, NCON.

Introduction: Narayana College of Nursing was established under the aegis of Dr. Narayana. P, by Narayana Educational Society in the Academic year of 2002-03 with the vision of offspring's world class nurses through provision of conducive environment of learner's choice functioning within its scope of practice. The institution is approved by Indian Nursing Council and affiliated to Dr. NTR UHS, Vijayawada. It offers undergraduate, Post Graduate, Ph.D Scholar programmes for Nursing. Narayana College of Nursing also been recognized for merits like India education excellent award 2014, one among the top 10 promising nursing colleges in India 2017, marked the Best Nursing College in South India by IAA in 2018, certificates of international accreditation by IAO and Grand jury award by education world in 2019-20.

Principal
NARAYANA COLLEGE OF NURSING
Chintharedypalem,
NELLORE - 524 003.

Time	Session	Speaker
09:00 am - 10:15 am	Registration, Introduction to Collaborative Research	**Prof. Kantha. K,** Dept of Community Health Nursing, Narayana College of Nursing, Nellore.
10:15 am - 11:00 am	Key Principles of Intellectual Property Rights	**Dr. Anjani Devi. N,** Dept. of Mental Health Nursing, Narayana College of Nursing, Nellore.
11:00 am - 11:15 am	**Break**	
11:15 am - 12:00 pm	Importance of IP in Collaborative Research	**Dr. P. Sreenivasa Rao,** Narayana Medical College, Nellore.
12:00 pm - 01:00 pm	Legal Framework Governing Intellectual Property	**Dr. Balkachew Nigatu,** 2018-23, Dr Shiny Sirgu, Vice provost, Asst. Professor, Academic and researcher, Addis Ababa, Ethiopia.
01:00 pm - 02:00 pm	**Lunch Break**	
02:00 pm - 02:45 pm	Strategies for Protecting Research Outcomes	**Mrs. G. Aruna,** Asso. Professor, Sree Narayana Nursing College, Nellore.
02:45 pm - 03:30 pm	Case Studies in Collaborative Research and IP	**Prof. V. Jayanthi,** Principal Sree Narayana College of Nursing, Nellore.
03:30 pm - 03:45 pm	**Break**	
04:00 pm	**Certificate Distribution**	



NARAYANA COLLEGE OF NURSING

NARAYANA COLLEGE OF NURSING

Chintharedypalem, Nellore, Andhra Pradesh, India.

Accredited by IAO

SEMINAR ON COLLABORATIVE RESEARCH AND INTELLECTUAL PROPERTY RIGHTS

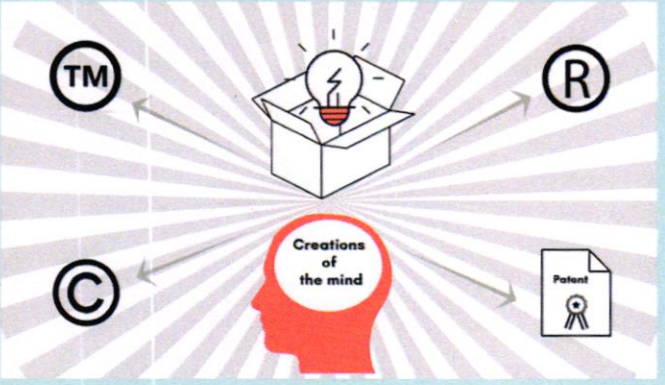

Date: 24.08.2023
Time : 09:00 to 04:00 pm
Venue : II Floor, Smart Class Room, NCON.

Introduction: Narayana College of Nursing was established under the aegis of Dr. Narayana. P, by Narayana Educational Society in the Academic year of 2002-03 with the vision of offspring's world class nurses through provision of conducive environment of learner's choice functioning within its scope of practice. The institution is approved by Indian Nursing Council and affiliated to Dr. NTR UHS, Vijayawada. It offers undergraduate, Post Graduate, Ph.D Scholar programmes for Nursing. Narayana College of Nursing also been recognized for merits like India education excellent award 2014, one among the top 10 promising nursing colleges in India 2017, marked the Best Nursing College in South India by IAA in 2018, certificates of international accreditation by IAO and Grand jury award by education world in 2019-20.

Dr. B...
Principal
NARAYANA COLLEGE OF NURSING
Chintharedypalem,
NELLORE - 524 003.

Time	Session	Speaker
09:00 am - 10:15 am	Registration, Introduction to Data Collection in Community	**Mrs. G. Thejovathi,** Asso. Prof, HOD of Nursing Research, Narayana College of Nursing, Nellore.
10:15 am - 11:00 am	Methods of Data Collection	**Prof. V. Rupa Saritha Reddy,** HOD of Medical Surgical Nursing, Sree Narayana Nursing College, Nellore.
11:00 am - 11:15 am	**Break**	
11:15 am - 12:00 pm	Designing Data Collection Tools	**MOU**
12:00 pm - 01:00 pm	Ethical Considerations in Data Collection	**Dr. Thiruppathi Arjunan,** Principal Narayana College of Physiotherapy
01:00 pm - 02:00 pm	**Lunch Break**	
02:00 pm - 02:45 pm	Data Management Techniques	**Dr. Megiline Bose,** Dept of Obstetrics and Gynaecological Nursing, Narayana College of Nursing, Nellore.
02:45 pm - 03:30 pm	Analyzing and Reporting Data	**Prof. P. Shanmugavadivu,** HOD of Child Health Nursing, Narayana College of Nursing, Nellore.
03:30 pm - 03:45 pm	**Break**	
04:00 pm	**Certificate distribution**	



NARAYANA COLLEGE OF NURSING

NARAYANA COLLEGE OF NURSING

Chinthareddypalem, Nellore, Andhra Pradesh, India.

Accredited by IAO

WORKSHOP ON DATA COLLECTION AND MANAGEMEN IN COMMUNITY



Date: 09.09.2023
Time : 09:00 to 04:00 pm
Venue : II Floor, Smart Class Room, NCON.

Introduction: Narayana College of Nursing was established under the aegis of Dr. Narayana. P, by Narayana Educational Society in the Academic year of 2002-03 with the vision of offspring's world class nurses through provision of conducive environment of learner's choice functioning within its scope of practice. The institution is approved by Indian Nursing Council and affiliated to Dr. NTR UHS, Vijayawada. It offers undergraduate, Post Graduate, Ph.D Scholar programmes for Nursing. Narayana College of Nursing also been recognized for merits like India education excellent award 2014, one among the top 10 promising nursing colleges in India 2017, marked the Best Nursing College in South India by IAA in 2018, certificates of international accreditation by IAO and Grand jury award by education world in 2019-20.

Principal
NARAYANA COLLEGE OF NURSING
Chintharedypalem,
NELLORE - 524 003.

Time	Session	Speaker
09:30 am - 10:15 am	Registration, Introduction to Research Grant Writing	**Dr. B. Vanaja Kumari**, Principal Narayana College of Nursing, Nellore.
10:15 am - 11:00 am	Understanding Funding Sources	**Mrs G Thejovathi**, HOD of Nursing Research, Narayana College of Nursing, Nellore.
11:00 am - 11:15 am	**Break**	
11:15 am - 12:00 pm	Crafting a Compelling Proposal	**Prof. V. Jayanthi**, Principal, Sree Narayana Nursing College
12:00 pm - 01:00 pm	Innovative Approaches in Grant Writing	**Dr. Sreenivasa Rao**, Narayana Medical College, Nellore.
01:00 pm - 02:00 pm	**Lunch Break**	
02:00 pm - 02:45 pm	Budgeting for Grants	**Dr. Prema Kumar Dara**, Associate professor, Gambella University
02:45 pm - 03:30 pm	Collaborative Grant Writing Strategies	**Prof. P. Nagendra Babu**, HOD Dept of AI & Data Science, Sree Venkateswara College of Engineering & Technology
04:00 pm	**Certificate distribution**	



NARAYANA COLLEGE OF NURSING

NARAYANA COLLEGE OF NURSING

Chinthareddypalem, Nellore, Andhra Pradesh, India.

Accredited by IAO

SEMINAR ON INNOVATIVE APPROACHES TO RESEARCH GRANT WRITING IN NURSING



Date: 22.09.2023
Time : 09:00 to 04:00 pm
Venue : II Floor, Smart Class Room, NCON.

Introduction: Narayana College of Nursing was established under the aegis of Dr. Narayana. P, by Narayana Educational Society in the Academic year of 2002-03 with the vision of offspring's world class nurses through provision of conducive environment of learner's choice functioning within its scope of practice. The institution is approved by Indian Nursing Council and affiliated to Dr. NTR UHS, Vijayawada. It offers undergraduate, Post Graduate, Ph.D Scholar programmes for Nursing. Narayana College of Nursing also been recognized for merits like India education excellent award 2014, one among the top 10 promising nursing colleges in India 2017, marked the Best Nursing College in South India by IAA in 2018, certificates of international accreditation by IAO and Grand jury award by education world in 2019-20.

Dr. B. Vanaja
Principal
NARAYANA COLLEGE OF NURSING
Chinthareddypalem,
NELLORE - 524 003.

Time	Session	Speaker
09:00 am - 09:30 am		**Registration**
09:30 am - 10:15 am	Introduction to Advanced Physical Assessment	**Prof. A. Latha,** HOD of Medical Surgical Nursing
10:15 am - 11:00 am	Assessment of Neurological System	**Dr. Ramesh MD,** Professor & HOD of General Medicine Narayana Medical college.
11:00 am - 11:15 am	**Break**	
11:15 am - 12:00 pm	Cardiovascular and Respiratory Assessment	**Mrs. N. Subhashini,** Asso. Prof, Dept of Medical Surgical Nursing, Narayana College of Nursing
12:00 pm - 01:00 pm	Gastrointestinal and Renal Assessment	**Prof. V. Rupa Saritha Reddy,** Dept of Medical Surgical Nursing, Sree Narayana Nursing College
01:00 pm - 02:00 pm	**Lunch Break**	
02:00 pm - 02:45 pm	Musculoskeletal and Integumentary Assessment	**Dr. V. Kumari,** HOD of Obstetrical and Gynaecological Nursing, Narayana College of Nursing
02:45 pm - 03:30 pm	Paediatric and Geriatric Considerations	**Challa Venku Reddy,** Director, Institute of Health Intelligence and Research
03:30 pm - 03:45 pm	**Break**	
04:00 pm	**Certificate distribution**	



NARAYANA COLLEGE OF NURSING

NARAYANA COLLEGE OF NURSING

Chinthareddypalem, Nellore, Andhra Pradesh, India.

Accredited by IAO

WORKSHOP ON CLINICAL: ADVANCED PHYSICAL ASSESSMENT



Date: 06.10.2023 to 07.10.2023
Time : 09:00 to 04:00 pm
Venue : II Floor, Smart Class Room, NCON.

Introduction: Narayana College of Nursing was established under the aegis of Dr. Narayana. P, by Narayana Educational Society in the Academic year of 2002-03 with the vision of offspring's world class nurses through provision of conducive environment of learner's choice functioning within its scope of practice. The institution is approved by Indian Nursing Council and affiliated to Dr. NTR UHS, Vijayawada. It offers undergraduate, Post Graduate, Ph.D Scholar programmes for Nursing. Narayana College of Nursing also been recognized for merits like India education excellent award 2014, one among the top 10 promising nursing colleges in India 2017, marked the Best Nursing College in South India by IAA in 2018, certificates of international accreditation by IAO and Grand jury award by education world in 2019-20.

Principal
NARAYANA COLLEGE OF NURSING
Chinthareddypalem,
NELLORE - 524 003.

Time	Topic	Speaker
09:00 - 09:15 am	Opening Remarks	
09:15 - 10:15 am	Introduction to Copyrights in Nursing Education	**Dr. Kameswaramma,** Associate Professor, Narayana Medical College
10:15 - 11:15 am	Copyrighting Educational Materials: Why It Matters	**Mrs. Kannagi,** Professor, Narayana College of Nursing
11:15 - 11:30 am	Tea/Coffee Break	
11:30 - 12:30 pm	Practical Steps to Protect Educational Content	**Mrs. Sarumathi,** Professor, Sree Narayana College of Nursing
12:30 - 01:30 pm	Lunch Break	
01:30 - 02:30 pm	Case Studies: Common Copyright Issues in Nursing	**Dr. Kameswaramma,** Associate Professor, Narayana Medical College
02:30 - 03:30 pm	Interactive Q & A and Panel Discussion	All Speakers
03:30 - 04:00 pm	Vote of thanks	



NARAYANA COLLEGE OF NURSING

NARAYANA COLLEGE OF NURSING

Chinthareddypalem, Nellore, Andhra Pradesh, India.

Accredited by IAO

SEMINAR ON COPYRIGHTS AND NURSING: PROTECTING EDUCATIONAL MATERIALS



Date: 23.10.2023
Time : 09:00 to 04:00 pm
Venue : II Floor, Smart Class Room, NCON.

Introduction: Narayana College of Nursing was established under the aegis of Dr. Narayana. P, by Narayana Educational Society in the Academic year of 2002-03 with the vision of offspring's world class nurses through provision of conducive environment of learner's choice functioning within its scope of practice. The institution is approved by Indian Nursing Council and affiliated to Dr. NTR UHS, Vijayawada. It offers undergraduate, Post Graduate, Ph.D Scholar programmes for Nursing. Narayana College of Nursing also been recognized for merits like India education excellent award 2014, one among the top 10 promising nursing colleges in India 2017, marked the Best Nursing College in South India by IAA in 2018, certificates of international accreditation by IAO and Grand jury award by education world in 2019-20.

Principal
NARAYANA COLLEGE OF NURSING
Chinthareddypalem,
NELLORE - 524 003.

Time	Session	Speaker
09:30 am - 10:15 am	Registration & Introduction	**Dr Vanaja Kumari**, Principal, Narayana College of Nursing
10:15 am - 11:00 am	Designing Quantitative Research Studies	**Dr. Amiya Bhumik**, College of Nursing, Lincoln university, Malaysia
11:00 am - 11:15 am	**Break**	
11:15 am - 12:00 pm	Data Collection Techniques for Quantitative Research	**Dr. Ajay Reginald**, Principal Narayana Dental College
12:00 pm - 01:00 pm	Statistical Tools and Analysis	**Prof. P. Nagendra Babu**, HOD Dept of AI & Data Science, Sree Venkateswara College of Engineering & Technology
01:00 pm - 02:00 pm	**Lunch Break**	
02:00 pm - 02:45 pm	Sampling Methods and Sample Size Calculation	**Mrs. G. Thejovathi**, Asso. Prof., HOD of Nursing Research, Narayana College of Nursing
02:45 pm - 03:30 pm	Interpreting Quantitative Data	**Prof. Smitha. PM**, HOD of Mental Health Nursing, Narayana College of Nursing
03:30 pm - 03:45 pm	**Break**	
04:00 pm	**Certificate Distribution**	



NARAYANA COLLEGE OF NURSING

NARAYANA COLLEGE OF NURSING

Chinthareddypalem, Nellore, Andhra Pradesh, India.

Accredited by IAO

WORKSHOP ON QUANTITATIVE RESEARCH METHODOLOGY



Date: 25.10.2023
Time : 09:00 to 04:00 pm
Venue : II Floor, Smart Class Room, NCON.

Introduction: Narayana College of Nursing was established under the aegis of Dr. Narayana. P, by Narayana Educational Society in the Academic year of 2002-03 with the vision of offspring's world class nurses through provision of conducive environment of learner's choice functioning within its scope of practice. The institution is approved by Indian Nursing Council and affiliated to Dr. NTR UHS, Vijayawada. It offers undergraduate, Post Graduate, Ph.D Scholar programmes for Nursing. Narayana College of Nursing also been recognized for merits like India education excellent award 2014, one among the top 10 promising nursing colleges in India 2017, marked the Best Nursing College in South India by IAA in 2018, certificates of international accreditation by IAO and Grand jury award by education world in 2019-20.

Principal
NARAYANA COLLEGE OF NURSING
Chinthareddypalem,
NELLORE - 524 003.

Time	Session	Speaker
09:30 am - 10:15 am	Registration, Introduction to Case Study Methodology	**Mrs. G. Thejovathi,** Asso. Prof, HOD of Nursing Research, Narayana College of Nursing
10:15 am - 11:00 am	Designing Case Studies in Nursing Research	**Prof. V. Jayanthi,** Principal, Sree Narayana College of Nursing
11:00 am - 11:15 am	**Break**	
11:15 am - 12:00 pm	Data Collection Techniques for Case Studies	**Prof. Kannagi. E,** Dept of Child Health Nursing, Narayana College of Nursing
12:00 pm - 01:00 pm	Ethical Considerations in Case Study Research	**Challa Venku Reddy,** Director, institute of health intelligence and research, Nellore
01:00 pm - 02:00 pm	**Lunch Break**	
02:00 pm - 02:45 pm	Analyzing and Interpreting Case Study Data	**Dr Sivakumar Nuvvula,** Dean, Narayana Dental College.
02:45 pm - 03:30 pm	Writing and Presenting Case Study Findings	**Prof. Smitha P.M,** HOD of Mental Health Nursing, Narayana College of Nursing
03:30 pm - 03:45 pm	**Break**	
04:00 pm	**Certificate distribution**	



NARAYANA COLLEGE OF NURSING

NARAYANA COLLEGE OF NURSING

Chinthareddypalem, Nellore, Andhra Pradesh, India.

Accredited by IAO

WORKSHOP ON EXPLORING CASE STUDY METHODOLOGY IN NURSING RESEARCH



Date: 18.11.2023
Time : 09:00 to 04:00 pm
Venue : II Floor, Smart Class Room, NCON.

Introduction: Narayana College of Nursing was established under the aegis of Dr. Narayana. P. by Narayana Educational Society in the Academic year of 2002-03 with the vision of offspring's world class nurses through provision of conducive environment of learner's choice functioning within its scope of practice. The institution is approved by Indian Nursing Council and affiliated to Dr. NTR UHS, Vijayawada. It offers undergraduate, Post Graduate, Ph.D Scholar programmes for Nursing. Narayana College of Nursing also been recognized for merits like India education excellent award 2014, one among the top 10 promising nursing colleges in India 2017, marked the Best Nursing College in South India by IAA in 2018, certificates of international accreditation by IAO and Grand jury award by education world in 2019-20.

Principal
NARAYANA COLLEGE OF NURSING
Chinthareddypalem,
NELLORE - 524 003.

Time	Session	Speaker
09:00 am - 10:15 am	Registration, Introduction to Geriatric Pharmacology	**Dr. V. Kumari,** Vice Principal, Narayana College of Nursing
10:15 am - 11:00 am	Pharmacokinetics and Pharmaco dynamics in the Elderly	**Dr. Sreenivasulu Munna,** Principal Ratnam Institute of Pharmacy, Nellore.
11:00 am - 11:15 am	**Break**	
11:15 am - 12:00 pm	Common Medications and Their Impact on Older Adults	**Dr. P. Ram Mohan,** Professor Dept of Pharmacology
12:00 pm - 01:00 pm	Polypharmacy and Drug Interactions in Geriatrics	**Dr. P. C. Kavitha,** Asst. Professor, Dept of Pharmacology
01:00 pm - 02:00 pm	**Lunch Break**	
02:00 pm - 02:45 pm	Medication Management and Safety Considerations	**Dr. B. Vanaja Kumari,** Principal, Narayana College of Nursing
02:45 pm - 03:30 pm	Ethical and Legal Considerations in Geriatric Pharmacology	**Dr. Gangadhara Somayaji K.S** MS Register, Yenepoya University, Mangalore.
03:30 pm - 03:45 pm	**Break**	
04:00 pm	**Certificate distribution**	



NARAYANA COLLEGE OF NURSING

NARAYANA COLLEGE OF NURSING

Chinthareddypalem, Nellore, Andhra Pradesh, India.

Accredited by IAO

WORKSHOP ON "GERIATRIC PHARMACOLOGY: CHALLENGES AND CONSIDERATIONS"



Date: 28.11.2023
Time : 09:00 to 04:00 pm
Venue : II Floor, Smart Class Room, NCON.

Introduction: Narayana College of Nursing was established under the aegis of Dr. Narayana. P, by Narayana Educational Society in the Academic year of 2002-03 with the vision of offspring's world class nurses through provision of conducive environment of learner's choice functioning within its scope of practice. The institution is approved by Indian Nursing Council and affiliated to Dr. NTR UHS, Vijayawada. It offers undergraduate, Post Graduate, Ph.D Scholar programmes for Nursing. Narayana College of Nursing also been recognized for merits like India education excellent award 2014, one among the top 10 promising nursing colleges in India 2017, marked the Best Nursing College in South India by IAA in 2018, certificates of international accreditation by IAO and Grand jury award by education world in 2019-20.

Principal
NARAYANA COLLEGE OF NURSING
Chinthareddypalem,
NELLORE - 524 003.

Time	Session	Speaker
09:00 - 09:30	Registration	
09:30 - 10:30	Keynote: Introduction to Intellectual Property Rights (IPR) in Nursing	**Dr. C Jyothi,** MD, Professor & HOD of Community Medicine, Narayana Medical College
10:30 - 11:30	Session 1: Types of IPR Relevant to Nursing	**Dr Anjani Devi,** HOD of Mental health Nursing, Narayana College of Nursing
11:30 - 11:45	Tea Break	
11:45 - 12:45	Session 2: Legal & Ethical Considerations in Research Publications	**Dr. C V Raghuveer** MD Yenepoya University Managlore
12:45 - 01:45	Lunch Break	
01:45 - 02:45	Workshop: Effective Strategies for Research Publications in Nursing	**Prof V Jayanthi,** Principal, Sree Narayana Nursing College
02:45 - 03:30	IPR Challenges in Nursing	**Mrs Thejovathi,** Assoc Prof, Narayana College of Nursing.
03:30 - 04:00	Certificate Distribution	



NARAYANA COLLEGE OF NURSING

NARAYANA COLLEGE OF NURSING

Chinthareddypalem, Nellore, Andhra Pradesh, India.

Accredited by IAO

SEMINAR ON INTELLECTUAL PROPERTY RIGHTS AND RESEARCH PUBLICATIONS IN NURSING

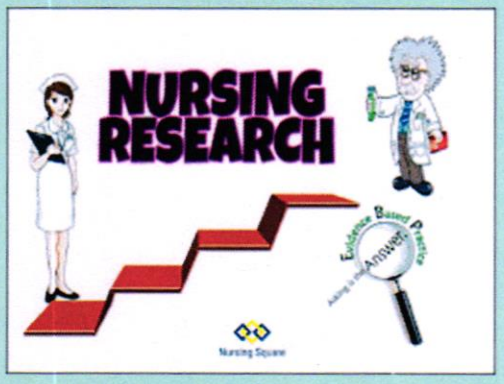

Date: 08.12.2023
Time : 09:00 to 04:00 pm
Venue : II Floor, Smart Class Room, NCON.

Introduction: Narayana College of Nursing was established under the aegis of Dr. Narayana. P, by Narayana Educational Society in the Academic year of 2002-03 with the vision of offspring's world class nurses through provision of conducive environment of learner's choice functioning within its scope of practice. The institution is approved by Indian Nursing Council and affiliated to Dr. NTR UHS, Vijayawada. It offers undergraduate, Post Graduate, Ph.D Scholar programmes for Nursing. Narayana College of Nursing also been recognized for merits like India education excellent award 2014, one among the top 10 promising nursing colleges in India 2017, marked the Best Nursing College in South India by IAA in 2018, certificates of international accreditation by IAO and Grand jury award by education world in 2019-20.

Dr B Aruni
Principal
NARAYANA COLLEGE OF NURSING
Chinthareddypalem,
NELLORE - 524 003.

Time	Session	Speaker/Facilitator
09:00 - 09:30	Registration	
09:30 - 10:30	Keynote: Overview of Dorothea Orem's Self-Care Deficit Theory	**Mrs G Thejovathi,** Asso. Prof, HOD of Nursing Research, Narayana College of Nursing
10:30 - 11:15	Session 1: Research Methodology Basics in Nursing	**Prof. A. Latha,** HOD of Medical Surgical Nursing, Narayana College of Nursing
11:15 - 11:30	Tea Break	
11:30 - 12:30	Session 2: Application of Self-Care Deficit Theory in Nursing Research	**Dr. IV. Mamatha,** Principal, Sree Narayana Nursing College.
12:30 - 01:30	Lunch Break	
01:30 - 02:30	Workshop Activity: Developing Research Proposals using Self-Care Deficit Theory	**Mrs. Pavithra. G,** Asso. Prof, Dept of Community Health Nursing, Narayana College of Nursing
02:30 - 03:15	Case Studies: Successful Applications of Self-Care Deficit Theory	**Dr. M. Chitra Kavitha,** Principal, Sardar Patel College of Nursing, Madhya Pradesh
03:15 - 03:45	Interactive Discussion & Q&A	By Speakers



NARAYANA COLLEGE OF NURSING

NARAYANA COLLEGE OF NURSING

Chinthareddypalem, Nellore, Andhra Pradesh, India.

Accredited by IAO

WORKSHOP ON RESEARCH METHODOLOGY: DOROTHEA OREM'S SELF-CARE DEFICIT THEORY AND ITS APPLICATION



Date: 29.12.2023
Time : 09:00 to 04:00 pm
Venue : II Floor, Smart Class Room, NCON.

Introduction: Narayana College of Nursing was established under the aegis of Dr. Narayana. P, by Narayana Educational Society in the Academic year of 2002-03 with the vision of offspring's world class nurses through provision of conducive environment of learner's choice functioning within its scope of practice. The institution is approved by Indian Nursing Council and affiliated to Dr. NTR UHS, Vijayawada. It offers undergraduate, Post Graduate, Ph.D Scholar programmes for Nursing. Narayana College of Nursing also been recognized for merits like India education excellent award 2014, one among the top 10 promising nursing colleges in India 2017, marked the Best Nursing College in South India by IAA in 2018, certificates of international accreditation by IAO and Grand jury award by education world in 2019-20.

Principal
NARAYANA COLLEGE OF NURSING
Chinthareddypalem,
NELLORE - 524 003.

Time	Session Title	Speakers
09:00 - 09:15	**Registration**	
09:15 - 09:45	Understanding Hypotheses: Types and Purpose	**Dr B Vanaja Kumari,** Principal, Narayana College of Nursing
09:45 - 10:15	Components of a Strong Hypothesis	**Dr IV Mamatha,** Principal, Sree Narayana Nursing College
10:15 - 10:30	**Break**	
10:30 - 11:00	Workshop Activity: Hypothesis Formulation	**Dr L Hema,** MD, Prof, Dept of Anatomy, Narayana Medical College.
11:00 - 11:30	Making Hypotheses Measurable	**Mrs G Thejovathi,** Assoc Prof, HOD of Nursing Research, Narayana College of Nursing
11:30 - 12:00	Hypothesis Testing Strategies	**Dr. S. Ramesh,** Principal, Indira Gandhi School and College of Nursing, Uttar Pradesh
12:00 - 01:00	**Lunch Break**	
01:00 - 02:15	Workshop Activity: Testing & Refining Hypotheses	**Prof Smitha PM,** HOD of Mental Health Nursing, Narayana College of Nursing
02:30 - 03:30	Advanced Strategies for Effective Hypothesis Building	**Prof Kalpana. B,** HOD of Community Health Nursing
03:15 - 03:30	**Tea Break**	
03:45 - 04:00	**Certificate Distribution**	



NARAYANA COLLEGE OF NURSING

NARAYANA COLLEGE OF NURSING

Chintharedypalem, Nellore, Andhra Pradesh, India.

Accredited by IAO

WORKSHOP ON BUILDING EFFECTIVE HYPOTHESES: STRATEGIES FOR TESTABLE AND MEASURABLE RESEARCH

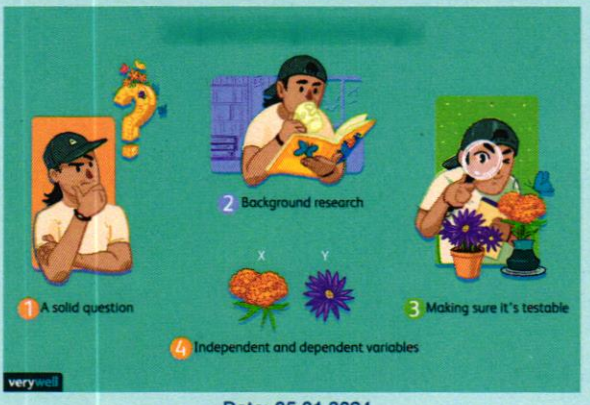

Date: 05.01.2024
Time : 09:00 to 04:00 pm
Venue : II Floor, Smart Class Room, NCON.

Introduction: Narayana College of Nursing was established under the aegis of Dr. Narayana. P, by Narayana Educational Society in the Academic year of 2002-03 with the vision of offspring's world class nurses through provision of conducive environment of learner's choice functioning within its scope of practice. The institution is approved by Indian Nursing Council and affiliated to Dr. NTR UHS, Vijayawada. It offers undergraduate, Post Graduate, Ph.D Scholar programmes for Nursing. Narayana College of Nursing also been recognized for merits like India education excellent award 2014, one among the top 10 promising nursing colleges in India 2017, marked the Best Nursing College in South India by IAA in 2018, certificates of international accreditation by IAO and Grand jury award by education world in 2019-20.

Dr. B. Principal
NARAYANA COLLEGE OF NURSING
Chintharedypalem,
NELLORE - 524 003.

Time	Session	Speaker/Facilitator
09:00 - 09:30	**Registration**	
09:30 - 10:30	Keynote: Understanding the Research Grant Landscape	**Mrs G. Thejovathi,** Asso Prof, Narayana College of Nursing
10:30 - 11:15	Session 1: Essential Components of a Grant Proposal	**Prof Kantha K,** Dept of Child Health Nursing, Narayana College of Nursing
11:15 - 11:30	**Tea Break**	
11:30 - 12:30	Session 2: Crafting a Compelling Research Proposal	**Dr Thiruppathi Arjunan,** Principal, Narayana College of Physiotherapy
12:30 - 01:30	**Lunch Break**	
01:30 - 03:15	Session 3: Budgeting and Timeline Management	**Dr IV Mamatha,** Principal, Sree Narayana College.
03:15 - 03:45	Common Challenges in Grant Writing	**Dr Prema Kumar Dara,** Associate professor, Gambella University
03:45 - 04:00	**Certificate Distribution**	



NARAYANA COLLEGE OF NURSING

NARAYANA COLLEGE OF NURSING

Chintharedypalem, Nellore, Andhra Pradesh, India.

Accredited by IAO

SEMINAR WRITING A SUCCESSFUL RESEARCH GRANT PROPOSAL

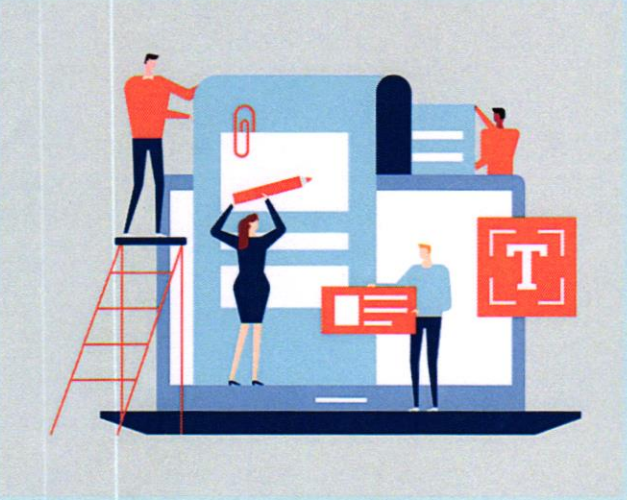

Date: 20.01.2024
Time : 09:00 to 04:00 pm
Venue : II Floor, Smart Class Room, NCON.

Introduction: Narayana College of Nursing was established under the aegis of Dr. Narayana. P, by Narayana Educational Society in the Academic year of 2002-03 with the vision of offspring's world class nurses through provision of conducive environment of learner's choice functioning within its scope of practice. The institution is approved by Indian Nursing Council and affiliated to Dr. NTR UHS, Vijayawada. It offers undergraduate, Post Graduate, Ph.D Scholar programmes for Nursing. Narayana College of Nursing also been recognized for merits like India education excellent award 2014, one among the top 10 promising nursing colleges in India 2017, marked the Best Nursing College in South India by IAA in 2018, certificates of international accreditation by IAO and Grand jury award by education world in 2019-20.

Principal
NARAYANA COLLEGE OF NURSING
Chintharedypalem,
NELLORE - 524 003.

Time	Session	Speaker/Facilitator
09:00 - 09:30 am	Registration	
09:30 - 10:30 am	Introduction to Systematic Reviews	**Dr B Vanaja Kumari**, Principal, Narayana College of Nursing
10:30 - 11:30 am	Evidence Synthesis Methodologies	**Prof Kalpana B**, HOD of Community Health Nursing, Sree Narayana Nursing College
11:30 - 11:45 am	Break	
11:45 - 12:45 pm	Planning a Systematic Review	**Dr. M. Sai Jyothsna**, Asst. Professor, Institute of Health Intelligence and Research
12:45 - 01:30 pm	Lunch Break	
01:30 - 02:30 pm	Literature Search Strategies	**Dr B Sowmya**, Prof, MD, Dept of Bio Chemistry, Narayana Medical College
02:30 - 03:15 pm	Data Extraction & Quality Assessment	**Prof Smitha PM**, HOD of Mental Health Nursing, Narayana College of Nursing
03:15 - 03:30 pm	Break	
03:30 - 04:00 pm	Certificates	Seminar Coordinator



NARAYANA COLLEGE OF NURSING

NARAYANA COLLEGE OF NURSING

Chinthareddypalem, Nellore, Andhra Pradesh, India.

Accredited by IAO

SEMINAR ON RESEARCH: SYSTEMATIC REVIEWS AND EVIDENCE SYNTHESIS

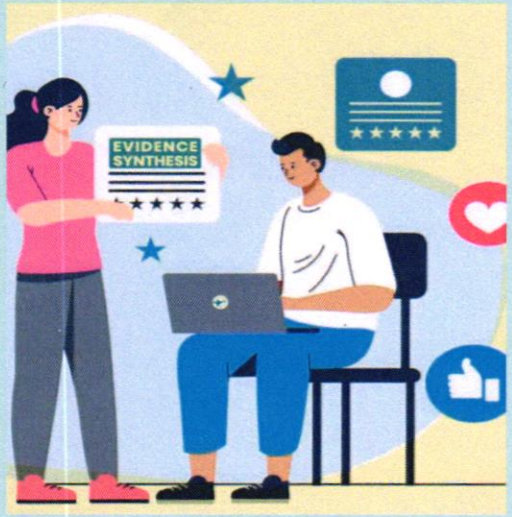

Date: 27.01.2024
Time : 09:00 to 04:00 pm
Venue : II Floor, Smart Class Room, NCON.

Introduction: Narayana College of Nursing was established under the aegis of Dr. Narayana. P, by Narayana Educational Society in the Academic year of 2002-03 with the vision of offspring's world class nurses through provision of conducive environment of learner's choice functioning within its scope of practice. The institution is approved by Indian Nursing Council and affiliated to Dr. NTR UHS, Vijayawada. It offers undergraduate, Post Graduate, Ph.D Scholar programmes for Nursing. Narayana College of Nursing also been recognized for merits like India education excellent award 2014, one among the top 10 promising nursing colleges in India 2017, marked the Best Nursing College in South India by IAA in 2018, certificates of international accreditation by IAO and Grand jury award by education world in 2019-20.

Principal
NARAYANA COLLEGE OF NURSING
Chinthareddypalem,
NELLORE - 524 003.

Time	Session	Speaker/Facilitator
09:00 - 09:30	**Registration**	
09:30 - 10:30	Keynote: Understanding the Research Grant Landscape	**Mrs G. Thejovathi,** Asso Prof, Narayana College of Nursing
10:30 - 11:15	Session 1: Essential Components of a Grant Proposal	**Prof Kantha K,** Dept of Child Health Nursing, Narayana College of Nursing
11:15 - 11:30	**Tea Break**	
11:30 - 12:30	Session 2: Crafting a Compelling Research Proposal	**Dr Thiruppathi Arjunan,** Principal, Narayana College of Physiotherapy
12:30 - 01:30	**Lunch Break**	
01:30 - 03:15	Session 3: Budgeting and Timeline Management	**Dr IV Mamatha,** Principal, Sree Narayana College.
03:15 - 03:45	Common Challenges in Grant Writing	**Dr Prema Kumar Dara,** Associate professor, Gambella University
03:45 - 04:00	**Certificate Distribution**	



NARAYANA COLLEGE OF NURSING

NARAYANA COLLEGE OF NURSING

Chinthareddypalem, Nellore, Andhra Pradesh, India.

Accredited by IAO

SEMINAR WRITING A SUCCESSFUL RESEARCH GRANT PROPOSAL



Date: 20.01.2024
Time : 09:00 to 04:00 pm
Venue : II Floor, Smart Class Room, NCON.

Introduction: Narayana College of Nursing was established under the aegis of Dr. Narayana. P, by Narayana Educational Society in the Academic year of 2002-03 with the vision of offspring's world class nurses through provision of conducive environment of learner's choice functioning within its scope of practice. The institution is approved by Indian Nursing Council and affiliated to Dr. NTR UHS, Vijayawada. It offers undergraduate, Post Graduate, Ph.D Scholar programmes for Nursing. Narayana College of Nursing also been recognized for merits like India education excellent award 2014, one among the top 10 promising nursing colleges in India 2017, marked the Best Nursing College in South India by IAA in 2018, certificates of international accreditation by IAO and Grand jury award by education world in 2019-20.

Principal
NARAYANA COLLEGE OF NURSING
Chinthareddypalem,
NELLORE - 524 003.

Time	Session	Speaker/Facilitator
09:00 - 09:30 am	**Registration**	
09:30 - 10:30 am	Fundamentals of Anaesthesia Pharmacology	**Dr. Sreenivasulu Munna**, Principal, Narayana Pharmacy College
10:30 - 11:30 am	Pharmacokinetics and Pharmacodynamics	**Dr P Prabhakar Reddy**, Prof/MD, Dept of Anaesthesiology, Narayana Medical College
11:30 - 11:45 am	**Break**	
11:45 - 12:45 pm	Perioperative Nursing and Anesthesia Management	**Mrs Subhashini**, Assoc Prof, Dept of Medical surgical Nursing
12:45 - 01:30 pm	**Lunch Break**	
01:30 - 02:30 pm	Anaesthetic Agents and Patient Monitoring	**Dr R Harish Babu**, MD, Prof, Dept of Anaesthesiology, Narayana Medical College
02:30 - 03:15 pm	Managing Complications in Anaesthesia	**Dr. M. Chitra Kavitha**, Principal, Sardar Patel College of Nursing, Madhya Pradesh
03:15 - 03:30 pm	**Break**	
03:30 - 04:00 pm	**Certificates Distribution**	



NARAYANA COLLEGE OF NURSING

NARAYANA COLLEGE OF NURSING

Chinthareddypalem, Nellore, Andhra Pradesh, India.

Accredited by IAO

SEMINAR ON PHARMACOLOGY OF ANAESTHESIA AND PERIOPERATIVE NURSING



Date: 08.02.2024
Time : 09:00 to 04:00 pm
Venue : II Floor, Smart Class Room, NCON.

Introduction: Narayana College of Nursing was established under the aegis of Dr. Narayana. P, by Narayana Educational Society in the Academic year of 2002-03 with the vision of offspring's world class nurses through provision of conducive environment of learner's choice functioning within its scope of practice. The institution is approved by Indian Nursing Council and affiliated to Dr. NTR UHS, Vijayawada. It offers undergraduate, Post Graduate, Ph.D Scholar programmes for Nursing. Narayana College of Nursing also been recognized for merits like India education excellent award 2014, one among the top 10 promising nursing colleges in India 2017, marked the Best Nursing College in South India by IAA in 2018, certificates of international accreditation by IAO and Grand jury award by education world in 2019-20.

Principal
NARAYANA COLLEGE OF NURSING
Chinthareddypalem,
NELLORE - 524 003.

Time	Session	Speaker/Facilitator
9:00 - 9:30 am	Registration	
9:30 - 10:30 am	Overview of Blood borne Pathogens	**Prof A Latha,** HOD of Medical Surgical Nursing, Narayana College of Nursing
10:30 - 11:30 am	Laboratory Safety Protocols	**Dr B Venkata Vaidhehi,** Prof Dept of Pathology, Narayana College of Nursing
11:30 - 11:45 am	Break	
11:45 - 12:45 pm	Personal Protective Equipment (PPE)	**Mrs Sreevalli,** Nursing Superintendent, Narayana Medical College & Hospital
12:45 - 01:30 pm	Lunch Break	
01:30 - 02:30 pm	Handling and Disposal of Biohazardous Waste	**Dr Prema kumar Dara,** Associate professor, Gambella University
02:30 - 03:15 pm	Exposure Control and Emergency Procedures	**Prof V Saritha Reddy,** HOD of Medical Surgical Nursing, Sree Narayana Nursing College
03:15 - 03:30 pm	Break	
03:30 - 04:00 pm	Certificate Distribution	



NARAYANA COLLEGE OF NURSING

NARAYANA COLLEGE OF NURSING

Chinthareddypalem, Nellore, Andhra Pradesh, India.

Accredited by IAO

WORKSHOP ON LABORATORY: BLOODBORNE PATHOGENS AND SAFETY



Date: 17.02.2024
Time : 09:00 to 04:00 pm
Venue : II Floor, Smart Class Room, NCON.

Introduction: Narayana College of Nursing was established under the aegis of Dr. Narayana. P, by Narayana Educational Society in the Academic year of 2002-03 with the vision of offspring's world class nurses through provision of conducive environment of learner's choice functioning within its scope of practice. The institution is approved by Indian Nursing Council and affiliated to Dr. NTR UHS, Vijayawada. It offers undergraduate, Post Graduate, Ph.D Scholar programmes for Nursing. Narayana College of Nursing also been recognized for merits like India education excellent award 2014, one among the top 10 promising nursing colleges in India 2017, marked the Best Nursing College in South India by IAA in 2018, certificates of international accreditation by IAO and Grand jury award by education world in 2019-20.

Principal
NARAYANA COLLEGE OF NURSING
Chinthareddypalem,
NELLORE - 524 003.

Time	Session	Speaker/Facilitator
09:00 - 09:30 am	Registration	
09:30 - 10:30 am	Introduction to Health Informatics	**Mrs G Thejovathi,** HOD of Nursing Research, Narayana College of Nursing
10:30 - 11:30 am	Research Methods in Health Informatics	**Dr Siva Kumar Nuvvula,** Dean, Narayana Dental College.
11:30 - 11:45 am	Break	
11:45 - 12:45 pm	Data Collection and Management	**Dr A Latha,** HOD of Medical Surgical Nursing, Narayana College of Nursing
12:45 - 01:30 pm	Lunch Break	
01:30 - 02:30 pm	Data Analytics and Interpretation	**Prof P Nagendra Babu,** HOD of Dept of AI & Data Science, Sree Venkateswara College of Technology, Nellore.
02:30 - 03:15 pm	Applications in Health Informatics	**Prof P Shanmugavadivu,** HOD of Child Health Nursing, Narayana College of Nursing
03:15 - 03:30 pm	Break	
03:30 - 04:00 pm	Certificate Distribution	



NARAYANA COLLEGE OF NURSING

NARAYANA COLLEGE OF NURSING

Chinthareddypalem, Nellore, Andhra Pradesh, India.

Accredited by IAO

WORKSHOP ON RESEARCH IN HEALTH INFORMATICS



Date: 28.02.2024
Time : 09:00 to 04:00 pm
Venue : II Floor, Smart Class Room, NCON.

Introduction: Narayana College of Nursing was established under the aegis of Dr. Narayana. P, by Narayana Educational Society in the Academic year of 2002-03 with the vision of offspring's world class nurses through provision of conducive environment of learner's choice functioning within its scope of practice. The institution is approved by Indian Nursing Council and affiliated to Dr. NTR UHS, Vijayawada. It offers undergraduate, Post Graduate, Ph.D Scholar programmes for Nursing. Narayana College of Nursing also been recognized for merits like India education excellent award 2014, one among the top 10 promising nursing colleges in India 2017, marked the Best Nursing College in South India by IAA in 2018, certificates of international accreditation by IAO and Grand jury award by education world in 2019-20.

Principal
NARAYANA COLLEGE OF NURSING
Chinthareddypalem,
NELLORE - 524 003.

Time	Session	Speaker
09:00 - 09:30 am	**Registration**	
09:30 - 10:30 am	Overview of Laboratory Nursing Research	**Mrs Sreevalli,** Nursing Superintendent, Narayana Medical College & Hospital
10:30 - 11:30 am	Current Trends in Nursing Research	**Mrs G Thejovathi,** Assoc Prof, HOD of Nursing Research, Narayana College of Nursing
11:30 - 11:45 am	**Break**	
11:45 - 12:45 pm	Innovations in Research Techniques	**Dr Bhavana,** MD, Prof, Dept of Pathology, Narayana Medical College & Hospital
12:45 - 01:30 pm	**Lunch Break**	
01:30 - 02:30 pm	Evidence-Based Practice in Laboratory Nursing	**Dr IV Mamatha,** Principal, Sree Narayana Nursing College
02:30 - 03:15 pm	Ethical Considerations in Nursing Research	**Dr. Vina Vaswari MD,** Yenepoya University, Mangalore
03:15 - 03:30 pm	**Break**	
03:30 - 04:00 pm	**Certificate Distribution**	



NARAYANA COLLEGE OF NURSING

NARAYANA COLLEGE OF NURSING

Chinthareddypalem, Nellore, Andhra Pradesh, India.

Accredited by IAO

SEMINAR ON LABORATORY NURSING RESEARCH: CURRENT TRENDS AND INNOVATIONS



Date: 09.03.2024
Time : 09:00 to 04:00 pm
Venue : II Floor, Smart Class Room, NCON.

Introduction: Narayana College of Nursing was established under the aegis of Dr. Narayana. P, by Narayana Educational Society in the Academic year of 2002-03 with the vision of offspring's world class nurses through provision of conducive environment of learner's choice functioning within its scope of practice. The institution is approved by Indian Nursing Council and affiliated to Dr. NTR UHS, Vijayawada. It offers undergraduate, Post Graduate, Ph.D Scholar programmes for Nursing. Narayana College of Nursing also been recognized for merits like India education excellent award 2014, one among the top 10 promising nursing colleges in India 2017, marked the Best Nursing College in South India by IAA in 2018, certificates of international accreditation by IAO and Grand jury award by education world in 2019-20.

Dy. Principal
NARAYANA COLLEGE OF NURSING
Chinthareddypalem,
NELLORE - 524 003.

Time	Session	Speaker(s)
09:00 - 09:30 am	Registration	
09:30 - 10:30 am	Introduction to Grant Writing	**Dr Smitha PM,** Assist Prof, Lincoln University, Malaysia
10:30 - 11:30 am	Identifying Funding Sources	**Dr A Latha,** HOD of Medical Surgical Nursing
11:30 - 11:45 am	Break	
11:45 - 12:45 pm	Crafting a Winning Proposal	**Dr V Kumari,** HOD of Obstetrical and Gynaecological Nursing
12:45 - 01:30 pm	Lunch Break	
01:30 - 02:30 pm	Budgeting for Grants	**Dr. Vandana Raghunath,** Professor & Head, Oral and Maxillofacial Pathology
02:30 - 03:15 pm	Writing a Strong Statement of Need	**Dr B Vanaja Kumari,** Principal, Narayana College of Nursing.
03:15 - 03:30 pm	Break	
03:30 - 04:00 pm	Certificate	



NARAYANA COLLEGE OF NURSING

NARAYANA COLLEGE OF NURSING

Chinthareddypalem, Nellore, Andhra Pradesh, India.

Accredited by IAO

WORKSHOP ON GRANT WRITING FOR EARLY-CAREER NURSING RESEARCHERS



Date: 18.03.2024
Time : 09:00 to 04:00 pm
Venue : II Floor, Smart Class Room, NCON.

Introduction: Narayana College of Nursing was established under the aegis of Dr. Narayana. P, by Narayana Educational Society in the Academic year of 2002-03 with the vision of offspring's world class nurses through provision of conducive environment of learner's choice functioning within its scope of practice. The institution is approved by Indian Nursing Council and affiliated to Dr. NTR UHS, Vijayawada. It offers undergraduate, Post Graduate, Ph.D Scholar programmes for Nursing. Narayana College of Nursing also been recognized for merits like India education excellent award 2014, one among the top 10 promising nursing colleges in India 2017, marked the Best Nursing College in South India by IAA in 2018, certificates of international accreditation by IAO and Grand jury award by education world in 2019-20.

Principal
NARAYANA COLLEGE OF NURSING
Chinthareddypalem,
NELLORE - 524 003.

Time	Session	Speaker(s)
09:00 - 09:30 am	Registration	
09:30 - 10:30 am	Principles of Biological Specimen Collection	**Dr G V Sunanda Lakshmi,** MD, Asst Prof, Dept of Pathology, Narayana Medical College.
10:30 - 11:00 am	Ethical and Legal Aspects	**Dr. Amanuel Halie,** Asso. Professor College of Health Sciences School of Nursing, Mekelle University
11:00 - 11:15 am	Tea Break	
11:15 - 12:15 pm	Collection Techniques	**Mrs Madhavi Latha,** Asso. Prof, Dept of Medical Surgical Nursing, Narayana College of Nursing
12:15 - 01:00 pm	Labelling and Documentation	**Mrs Vinodhini,** Asso. Prof, Dept of Child Health Nursing, Sree Narayana Nursing College.
01:00 - 02:00 pm	Lunch Break	
02:00 - 03:00 pm	Specimen Handling and Transport	**Dr Megiline Bose C,** Dept of Obstetrical and Gynaecological Nursing, Narayana College of Nursing
03:00 - 03:45 pm	Storage and Preservation	**Mrs G Thejovathi,** Assoc Prof, HOD of Nursing Research
03:45 - 04:00 pm	Certificate Distribution	



NARAYANA COLLEGE OF NURSING

NARAYANA COLLEGE OF NURSING

Chinthareddypalem, Nellore, Andhra Pradesh, India.

Accredited by IAO

WORKSHOPS ON BIOLOGICAL SPECIMEN COLLECTION AND HANDLING

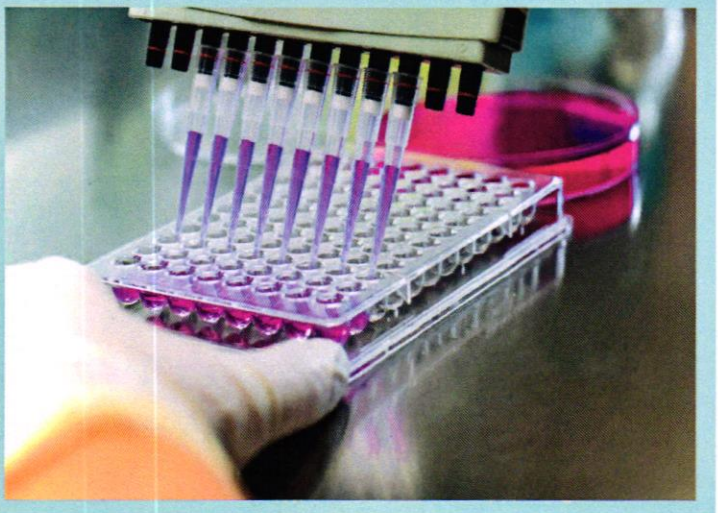

Date: 30.03.2024
Time : 09:00 to 04:00 pm
Venue : II Floor, Smart Class Room, NCON.

Introduction: Narayana College of Nursing was established under the aegis of Dr. Narayana. P, by Narayana Educational Society in the Academic year of 2002-03 with the vision of offspring's world class nurses through provision of conducive environment of learner's choice functioning within its scope of practice. The institution is approved by Indian Nursing Council and affiliated to Dr. NTR UHS, Vijayawada. It offers undergraduate, Post Graduate, Ph.D Scholar programmes for Nursing. Narayana College of Nursing also been recognized for merits like India education excellent award 2014, one among the top 10 promising nursing colleges in India 2017, marked the Best Nursing College in South India by IAA in 2018, certificates of international accreditation by IAO and Grand jury award by education world in 2019-20.

Principal
NARAYANA COLLEGE OF NURSING
Chinthareddypalem,
NELLORE - 524 003.

Time	Session Title	Speaker(s)
09:00 - 09:30 am	Registration	
09:30 - 10:30 am	Fundamentals of Pain Management	**Dr V Kumari,** HOD of Obstetrics and Gynaecological Nursing, Narayana College of Nursing
10:30 - 11:15 am	Pharmacological Approaches	**Dr. Sujatha Sanneboina,** HOD of pharmaceutics, Narayana Pharmacy College
11:15 - 11:30 am	Tea Break	
11:30 - 12:15 pm	Non-Pharmacological Pain Management	**Dr. A. Latha,** HOD of Medical Surgical Nursing , Narayana College Of Nursing
12:15 - 1:00 pm	Pain in Special Populations	**Prof. V. Rupa Saritha Reddy** Dept of Medical Surgical Nursing, Sree Narayana College Of Nursing
01:00 - 02:00 pm	Lunch Break	
02:00 - 03:00 pm	Principles of Palliative Care	**Dr.K. Geetha Ushasree** Radiation oncologist, Indian Redcross society cancer hospital, Nellore
03:00 - 03:30 pm	Communication Skills in Palliative Care	**Dr .I. V. Mamatha** Principal of Sree narayana Nursing College
03:30 - 03:45 pm	Case Study Discussion	**Professor K. Kantha** Dept Of Community Health Nursing, Narayana College Of Nursing
03:45 - 04:00 pm	Certificate Distribution	



NARAYANA COLLEGE OF NURSING

NARAYANA COLLEGE OF NURSING

Chinthareddypalem, Nellore, Andhra Pradesh, India.

Accredited by IAO

WORKSHOP ON CLINICAL PRACTICE: PAIN MANAGEMENT AND PALLIATIVE CARE



Date: 06.04.2024
Time : 09:00 to 04:00 pm
Venue : II Floor, Smart Class Room, NCON.

Introduction: Narayana College of Nursing was established under the aegis of Dr. Narayana. P, by Narayana Educational Society in the Academic year of 2002-03 with the vision of offspring's world class nurses through provision of conducive environment of learner's choice functioning within its scope of practice. The institution is approved by Indian Nursing Council and affiliated to Dr. NTR UHS, Vijayawada. It offers undergraduate, Post Graduate, Ph.D Scholar programmes for Nursing. Narayana College of Nursing also been recognized for merits like India education excellent award 2014, one among the top 10 promising nursing colleges in India 2017, marked the Best Nursing College in South India by IAA in 2018, certificates of international accreditation by IAO and Grand jury award by education world in 2019-20.

Principal
NARAYANA COLLEGE OF NURSING
Chinthareddypalem,
NELLORE - 524 003.

Time	Session Title	Description
09:00 - 09:30 am	Inauguration	
09:30 - 10:15 am	Introduction to Critical Care Pharmacology	**Mrs Merlin Golda,** Asso. Prof, Dept of Medical Surgical Nursing
10:15 - 11:00 am	Drug Therapy in Critical Conditions	**Mrs Megiline Bose C,** Dept of Obstetrics and Gynaecological Nursing
11:00 - 11:15 am	TeaBreak	
11:15 - 12:00 pm	Management of Drug Interactions and Toxicities	**Dr Hemanth Muthuluri,** Medical oncologist, Indian Red cross cancer Institute, Nellore
12:00 - 01:00 pm	Pharmacology of Life-Saving Drugs	**Dr. Sujatha Sanneboin,** M.Pharm, Ph.D. Professor, Head of the Dept. of Pharmaceutics, Narayana Pharmacy College
01:00 - 02:00 pm	Lunch Break	
02:00 - 02:45 pm	Medication Safety and Error Prevention in Critical Care	**Dr G P Nishitha,** Asst. Prof, Dept of Pharmacology, Narayana medical College
02:45 - 03:30 pm	Hands-On Simulation: Dosage Calculation and Administration	**Mrs Subhashini. N, Prof. V Rupa Saritha Reddy**
03:30 - 04:00 pm	Certificate Distribution	



NARAYANA COLLEGE OF NURSING

NARAYANA COLLEGE OF NURSING

Chinthareddypalem, Nellore, Andhra Pradesh, India.

Accredited by IAO

PHARMACOLOGY IN CRITICAL CARE : ESSENTIALS AND ADVANCES

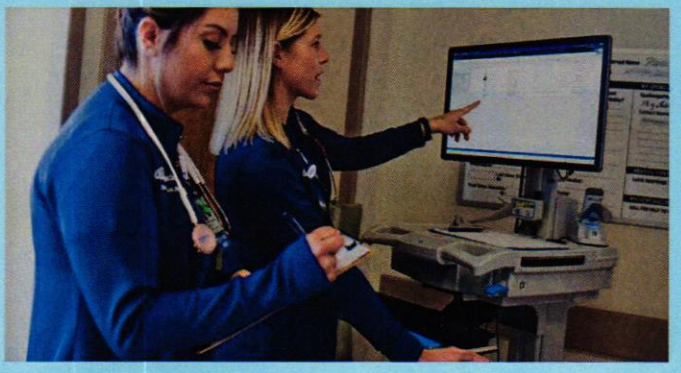

Date: 08.04.2024
Time : 09:00 to 04:00 pm
Venue : II Floor, Smart Class Room, NCON.

Introduction: Narayana College of Nursing was established under the aegis of Dr. Narayana. P, by Narayana Educational Society in the Academic year of 2002-03 with the vision of offspring's world class nurses through provision of conducive environment of learner's choice functioning within its scope of practice. The institution is approved by Indian Nursing Council and affiliated to Dr. NTR UHS, Vijayawada. It offers undergraduate, Post Graduate, Ph.D Scholar programmes for Nursing. Narayana College of Nursing also been recognized for merits like India education excellent award 2014, one among the top 10 promising nursing colleges in India 2017, marked the Best Nursing College in South India by IAA in 2018, certificates of international accreditation by IAO and Grand jury award by education world in 2019-20.

Dr B...
Principal
NARAYANA COLLEGE OF NURSING
Chintharedypalem,
NELLORE - 524 003.

Time	Session	Details
09:00 - 09:30 am	Registration	
09:30 - 10:30 am	Session 1: Introduction to Substance Abuse	**MRS. S. Suchithra,** Asso. Prof. Mental Health Nursing, Narayana College Of Nursing, Nellore
10:30 - 11:30 am	Session 2: Pharmacology of Commonly Abused Substances	**DR. Sreenivasulu Munna** Principal Narayana Pharmacy College
11:30 - 11:45 am	Tea Break	
11:45 - 01:00 pm	Session 3: Psychological and Physiological Effects	**DR. K. Udhay Kumar,** MD Prof Dept Of Psychiatric Narayana Medical College
01:00 - 02:00 pm	Lunch Break	
02:00 - 03:00 pm	Session 4: Treatment and Rehabilitation Approaches	**Prof. P. Shanmugavadivu** HOD Of Child Health Nursing Narayana College Of Nursing
03:00 - 03:45 pm	Session 5: Case Studies and Real-World Applications	**MRS. G. Thejovathi** Asso. Prof. HOD Of Nursing Research Narayana College Of Nursing
03:45 - 04:00 pm	Certificate Distribution	



NARAYANA COLLEGE OF NURSING

NARAYANA COLLEGE OF NURSING

Chinthareddypalem, Nellore, Andhra Pradesh, India.

Accredited by IAO

WORKSHOP ON SUBSTANCE ABUSE AND PHARMACOLOGY



Date: 17.04.2024
Time : 09:00 to 04:00 pm
Venue : II Floor, Smart Class Room, NCON.

Introduction: Narayana College of Nursing was established under the aegis of Dr. Narayana. P, by Narayana Educational Society in the Academic year of 2002-03 with the vision of offspring's world class nurses through provision of conducive environment of learner's choice functioning within its scope of practice. The institution is approved by Indian Nursing Council and affiliated to Dr. NTR UHS, Vijayawada. It offers undergraduate, Post Graduate, Ph.D Scholar programmes for Nursing. Narayana College of Nursing also been recognized for merits like India education excellent award 2014, one among the top 10 promising nursing colleges in India 2017, marked the Best Nursing College in South India by IAA in 2018, certificates of international accreditation by IAO and Grand jury award by education world in 2019-20.

Principal
NARAYANA COLLEGE OF NURSING
Chinthareddypalem,
NELLORE - 524 003.

Time	Session	Details
09:00 - 09:30 am	Registration	
09:30 - 10:30 am	Session 1: Introduction to Statistics	**DR. B. Vanaja Kumari** Principal Narayana College Of Nursing, Nellore
10:30 - 11:30 am	Session 2: Descriptive Statistics	**MRS. G. Thejovathi** Asso. Prof. HOD Of Nursing Research Narayana College Of Nursing
11:30 - 11:45 am	Tea break	
11:45 - 01:00 pm	Session 3: Inferential Statistics	**DR. Anjani Devi,** HOD Of Mental Health Nursing, Narayana College Of Nursing , Nellore
01:00 - 02:00 pm	Lunch Break	
02:00 - 03:00 pm	Session 4: Regression Analysis	**Prof. P. Nagendra Babu,** HOD Of AI & Data Science , SVCOET, North Rajupalem, Nellore
03:00 - 03:45 pm	Session 5: Practical Application	**Dr. C. Jayanthi,** Principal Vindhayanchal College of Nursing, Madhya Pradesh
03:45 - 04:00 pm	Certificate Distribution	



NARAYANA COLLEGE OF NURSING

NARAYANA COLLEGE OF NURSING

Chinthareddypalem, Nellore, Andhra Pradesh, India.

Accredited by IAO

WORKSHOP ON ADVANCED STATISTICAL TECHNIQUES FOR NURSING RESEARCH



Date: 18.04.2024
Time : 09:00 to 04:00 pm
Venue : II Floor, Smart Class Room, NCON.

Introduction: Narayana College of Nursing was established under the aegis of Dr. Narayana. P, by Narayana Educational Society in the Academic year of 2002-03 with the vision of offspring's world class nurses through provision of conducive environment of learner's choice functioning within its scope of practice. The institution is approved by Indian Nursing Council and affiliated to Dr. NTR UHS, Vijayawada. It offers undergraduate, Post Graduate, Ph.D Scholar programmes for Nursing. Narayana College of Nursing also been recognized for merits like India education excellent award 2014, one among the top 10 promising nursing colleges in India 2017, marked the Best Nursing College in South India by IAA in 2018, certificates of international accreditation by IAO and Grand jury award by education world in 2019-20.

Principal
NARAYANA COLLEGE OF NURSING
Chinthareddypalem,
NELLORE - 524 003.

Time	Session	Details
09:00 - 09:30 am	Registration	
09:30 - 10:30 am	Session 1: Introduction to Triage Systems	**DR. A. Latha,** HOD Of Medical Surgical Nursing, Narayana College Of Nursing , Nellore.
10:30 - 11:30 am	Session 2: Emergency Assessment Protocols	**DR. P. Siripriya MD,** SR Resident Narayana Medical College
11:30 - 11:45 am	Tea Break	
11:45 - 01:00 pm	Session 3: Managing Trauma and Shock	**DR. P. Vijaya Kumar MD,** Asso. Prof. Narayana Medical College
01:00 - 02:00 pm	Lunch Break	
02:00 - 03:00 pm	Session 4: Hands-On Triage Simulation	**MRS. N. Subhashini,** Asso. Prof. Medical Surgical Nursing, Narayana College Of Nursing, Nellore
03:00 - 03:45 pm	Session 5: Communication in Emergencies	**Dr. G. Aruna,** Asso. Prof. Lincoln University Malaysia
03:45 - 04:00 pm	Certificate Distribution	



NARAYANA COLLEGE OF NURSING

NARAYANA COLLEGE OF NURSING

Chinthareddypalem, Nellore, Andhra Pradesh, India.

Accredited by IAO

WORKSHOP ON TRIAGE AND EMERGENCY CARE

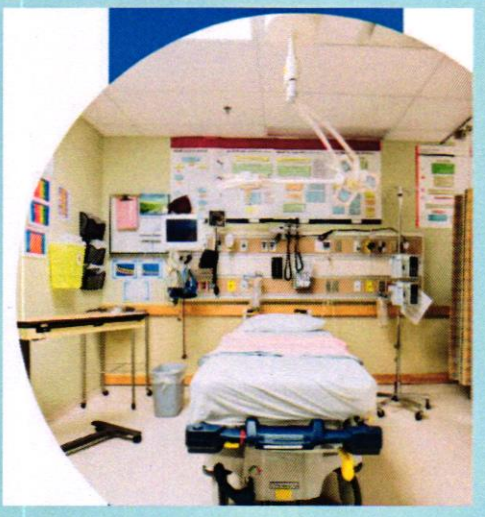

Date: 30.04.2024
Time : 09:00 to 04:00 pm
Venue : II Floor, Smart Class Room, NCON.

Introduction: Narayana College of Nursing was established under the aegis of Dr. Narayana. P, by Narayana Educational Society in the Academic year of 2002-03 with the vision of offspring's world class nurses through provision of conducive environment of learner's choice functioning within its scope of practice. The institution is approved by Indian Nursing Council and affiliated to Dr. NTR UHS, Vijayawada. It offers undergraduate, Post Graduate, Ph.D Scholar programmes for Nursing. Narayana College of Nursing also been recognized for merits like India education excellent award 2014, one among the top 10 promising nursing colleges in India 2017, marked the Best Nursing College in South India by IAA in 2018, certificates of international accreditation by IAO and Grand jury award by education world in 2019-20.

Principal
NARAYANA COLLEGE OF NURSING
Chinthareddypalem,
NELLORE - 524 003.

Time	Session	Details
09:00 - 09:30 am	Registration	
09:30 - 10:30 am	Session 1: Introduction to Case Reports	**DR. Anjani Devi,** Asso. Prof. HOD Mental Health Nursing, Narayana College Of Nursing, Nellore
10:30 - 11:30 am	Session 2: Identifying a Publishable Case	**DR. I. V. Mamatha,** Principal Sree Narayana Nursing College, Nellore
11:30 - 11:45 am	Tea Break	
11:45 - 01:00 pm	Session 3: Structuring the Case Report	**DR. V. Kumari,** HOD Of Obstetrical And Gynaecology, Narayana College Of Nursing, Nellore
01:00 - 02:00 pm	Lunch Break	
02:00 - 03:00 pm	Session 4: Writing and Formatting Tips	**Dr. S. Ramesh,** Principal, Indira Gandhi School and College of Nursing, Uttar Pradesh
03:00 - 03:45 pm	Session 5: Submission Process and Peer Review	**MRS. Thejovathi,** Asso. Prof. HOD Nursing Research, Narayana College Of Nursing, Nellore
03:45 - 04:00 pm	Certificate Distribution	



NARAYANA COLLEGE OF NURSING

NARAYANA COLLEGE OF NURSING

Chinthareddypalem, Nellore, Andhra Pradesh, India.

Accredited by IAO

WORKSHOP SCHEDULE ON CASE REPORT PUBLICATION

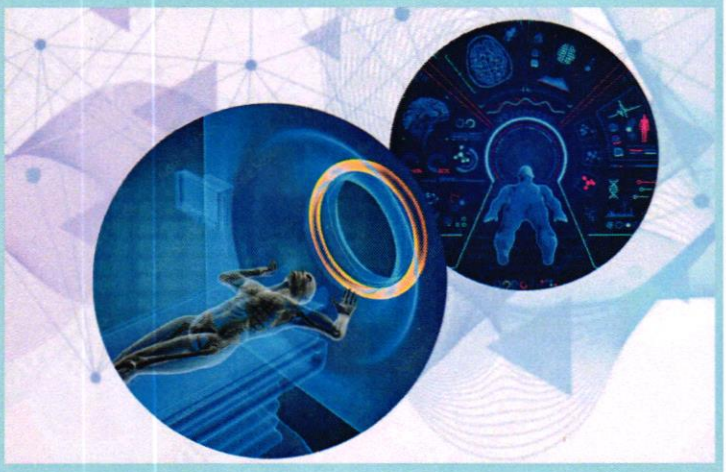

Date: 04.05.2024
Time : 09:00 to 04:00 pm
Venue : II Floor, Smart Class Room, NCON.

Introduction: Narayana College of Nursing was established under the aegis of Dr. Narayana. P, by Narayana Educational Society in the Academic year of 2002-03 with the vision of offspring's world class nurses through provision of conducive environment of learner's choice functioning within its scope of practice. The institution is approved by Indian Nursing Council and affiliated to Dr. NTR UHS, Vijayawada. It offers undergraduate, Post Graduate, Ph.D Scholar programmes for Nursing. Narayana College of Nursing also been recognized for merits like India education excellent award 2014, one among the top 10 promising nursing colleges in India 2017, marked the Best Nursing College in South India by IAA in 2018, certificates of international accreditation by IAO and Grand jury award by education world in 2019-20.

Principal
NARAYANA COLLEGE OF NURSING
Chinthareddypalem,
NELLORE - 524 003.

Time	Session	Details
09:00 - 09:30 am	Registration	
09:30 - 10:30 am	Session 1: Introduction to Collaborative Writing	**MRS. Thejovathi** Asso. Prof. HOD Nursing Research Narayana College Of Nursing, Nellore
10:30 - 11:30 am	Session 2: Roles and Responsibilities in Co-Authoring	**DR. Sivakumar Nuvvula** Dean Narayana Dental College, Nellore
11:30 - 11:45 am	Tea Break	
11:45 - 01:00 pm	Session 3: Tools and Platforms for Collaboration	**Dr. M. Sai Jyothsna,** Asst. Professor, Institute of Health Intelligence and Research
01:00 - 02:00 pm	Lunch Break	
02:00 - 03:00 pm	Session 4: Writing and Revising Together	**DR. A. Latha** HOD. Medical Surgical Nursing Narayana College Of Nursing
03:00 - 03:45 pm	Session 5: Conflict Resolution and Communication	**DR. Megilin Bose** Asso. Prof Dept Of Obstetrical And Gynaecology, Narayana College Of Nursing , Nellore
03:45 - 04:00 pm	Certificate Distribution	



NARAYANA COLLEGE OF NURSING

NARAYANA COLLEGE OF NURSING

Chinthareddypalem, Nellore, Andhra Pradesh, India.

Accredited by IAO

WORKSHOP ON COLLABORATIVE RESEARCH WRITING: TECHNIQUES FOR CO-AUTHORING PAPERS

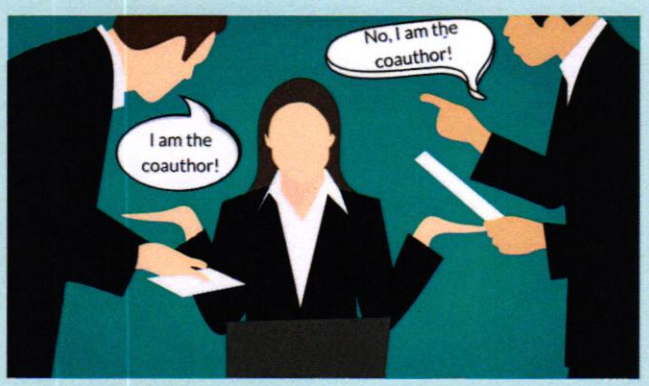

Date: 11.05.2024
Time : 09:00 to 04:00 pm
Venue : II Floor, Smart Class Room, NCON.

Introduction: Narayana College of Nursing was established under the aegis of Dr. Narayana. P, by Narayana Educational Society in the Academic year of 2002-03 with the vision of offspring's world class nurses through provision of conducive environment of learner's choice functioning within its scope of practice. The institution is approved by Indian Nursing Council and affiliated to Dr. NTR UHS, Vijayawada. It offers undergraduate, Post Graduate, Ph.D Scholar programmes for Nursing. Narayana College of Nursing also been recognized for merits like India education excellent award 2014, one among the top 10 promising nursing colleges in India 2017, marked the Best Nursing College in South India by IAA in 2018, certificates of international accreditation by IAO and Grand jury award by education world in 2019-20.

Principal
NARAYANA COLLEGE OF NURSING
Chinthareddypalem,
NELLORE - 524 003.

Time	Session	Details
09:00 - 09:30 am	Registration	
09:30 - 10:30 am	Session 1: Overview of Research Methodology	**MRS. Thejovathi** Asso. Prof. HOD Nursing Research Narayana College Of Nursing, Nellore
10:30 - 11:30 am	Session 2: Introduction to Roy's Adaptation Theory	**DR. B. Vanaja Kumari** Principal Narayana College Of Nursing, Nellore
11:30 - 11:45 am	Tea Break	
11:45 - 01:00 pm	Session 3: Applying Roy's Adaptation Theory in Research	**DR. I. V. Mamatha** Principal Sree Narayana Nursing College , Nellore
01:00 - 02:00 pm	Lunch Break	
02:00 - 03:00 pm	Session 4: Testing Theories in Research	**MRS. N. Subhashini** Asso. Prof. Medical Surgical Nursing, Narayana College Of Nursing, Nellore
03:00 - 03:45 pm	Session 5: Case Studies and Practical Applications	**Dr .Gangadhara Somayaji K.S** MS Register, Yenepoya University, Mangalore
03:45 - 04:00 pm	Certificate Distribution	



NARAYANA COLLEGE OF NURSING

NARAYANA COLLEGE OF NURSING

Chintharedypalem, Nellore, Andhra Pradesh, India.

Accredited by IAO

WORKSHOP ON RESEARCH METHODOLOGY: ROY'S ADAPTATION THEORY AND TESTING THEORIES



Date: 18.05.2024
Time : 09:00 to 04:00 pm
Venue : II Floor, Smart Class Room, NCON.

Introduction: Narayana College of Nursing was established under the aegis of Dr. Narayana. P, by Narayana Educational Society in the Academic year of 2002-03 with the vision of offspring's world class nurses through provision of conducive environment of learner's choice functioning within its scope of practice. The institution is approved by Indian Nursing Council and affiliated to Dr. NTR UHS, Vijayawada. It offers undergraduate, Post Graduate, Ph.D Scholar programmes for Nursing. Narayana College of Nursing also been recognized for merits like India education excellent award 2014, one among the top 10 promising nursing colleges in India 2017, marked the Best Nursing College in South India by IAA in 2018, certificates of international accreditation by IAO and Grand jury award by education world in 2019-20.

Principal
NARAYANA COLLEGE OF NURSING
Chintharedypalem,
NELLORE - 524 003.

Time	Session	Details
09:00 - 09:30 am	**Registration And Inauguration**	
09:30 - 10:30 am	Session 1: Introduction to Sample Size Calculation	**MRS. K. Nathiya** Asso. Prof .Dept. Mental Health Nursing, Narayana College Of Nursing, Nellore
10:30 - 11:30 am	Session 2: Determining Sample Size for Different Study Designs	**Dr. M. Chitra Kavitha**, Principal, Sardar Patel College of Nursing, Madhya Pradesh
11:30 - 11:45 am	**Tea Break**	
11:45 - 01:00 pm	Session 3: Statistical Methods and Formulas	**Prof. P. Nagendra Babu,** HOD Of AI & Data Science , SVCOET, North Rajupalem, Nellore
01:00 - 02:00 pm	**Lunch Break**	
02:00 - 03:00 pm	Session 4: Software for Sample Size Calculation	**MRS. Thejovathi** Asso. Prof. HOD Of Nursing Research, Narayana College Of Nursing, Nellore
03:00 - 03:45 pm	Session 5: Practical Application and Exercises	**DR. R. Sai Sravana Kumar** Asst. Prof. Dept Of Community Medicine, Narayana Medical College
03:45 - 04:00 pm	**Certificate Distribution**	



NARAYANA COLLEGE OF NURSING

NARAYANA COLLEGE OF NURSING

Chinthareddypalem, Nellore, Andhra Pradesh, India.

Accredited by IAO

WORKSHOP ON SAMPLE SIZE CALCULATION



Date: 25.05.2024
Time : 09:00 to 04:00 pm
Venue : II Floor, Smart Class Room, NCON.

Introduction: Narayana College of Nursing was established under the aegis of Dr. Narayana. P, by Narayana Educational Society in the Academic year of 2002-03 with the vision of offspring's world class nurses through provision of conducive environment of learner's choice functioning within its scope of practice. The institution is approved by Indian Nursing Council and affiliated to Dr. NTR UHS, Vijayawada. It offers undergraduate, Post Graduate, Ph.D Scholar programmes for Nursing. Narayana College of Nursing also been recognized for merits like India education excellent award 2014, one among the top 10 promising nursing colleges in India 2017, marked the Best Nursing College in South India by IAA in 2018, certificates of international accreditation by IAO and Grand jury award by education world in 2019-20.

Principal
NARAYANA COLLEGE OF NURSING
Chinthareddypalem,
NELLORE - 524 003.

Time	Session	Details
9:00 - 9:30 am	Registration and inauguration	
9:30 - 10:30 am	Session 1: Introduction to Intellectual Property Rights	**DR. Mahidhar Reddy** HOD Of General Surgery Narayana Medical College, Nellore
10:30 - 11:30 am	Session 2: Identifying and Protecting Innovations in Nursing	**DR. Smitha. P.M,** Asst. Prof. Lincoln University, Malaysia
11:30 - 11:45 am	Tea Break	
11:45 - 01:00 pm	Session 3: Patent Application Process and Requirements	**DR. Anjani Devi. N** Asso. Prof. HOD Mental Health Nursing, Narayana College Of Nursing, Nellore
01:00 - 02:00 pm	Lunch Break	
02:00 - 03:00 pm	Session 4: Copyrights, Trademarks, and Other IP Tools	**DR. Sivakumar Nuvvula** Dean Narayana Dental College, Nellore
03:00 - 03:45 pm	Session 5: Ethical and Legal Considerations in IPR	**DR. B. Vanaja Kumari** Principal Narayana College Of Nursing, Nellore
03:45 - 04:00 pm	Certificate Distribution	



NARAYANA COLLEGE OF NURSING

NARAYANA COLLEGE OF NURSING

Chinthareddypalem, Nellore, Andhra Pradesh, India.

Accredited by IAO

WORKSHOP ON PROTECTING NURSING RESEARCH THROUGH INTELLECTUAL PROPERTY RIGHTS (IPR)

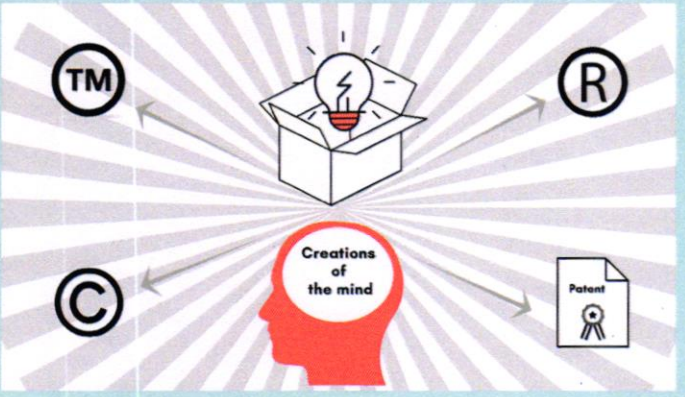

Date: 31.05.2024
Time : 09:00 to 04:00 pm
Venue : II Floor, Smart Class Room, NCON.

Introduction: Narayana College of Nursing was established under the aegis of Dr. Narayana. P, by Narayana Educational Society in the Academic year of 2002-03 with the vision of offspring's world class nurses through provision of conducive environment of learner's choice functioning within its scope of practice. The institution is approved by Indian Nursing Council and affiliated to Dr. NTR UHS, Vijayawada. It offers undergraduate, Post Graduate, Ph.D Scholar programmes for Nursing. Narayana College of Nursing also been recognized for merits like India education excellent award 2014, one among the top 10 promising nursing colleges in India 2017, marked the Best Nursing College in South India by IAA in 2018, certificates of international accreditation by IAO and Grand jury award by education world in 2019-20.

Principal
NARAYANA COLLEGE OF NURSING
Chinthareddypalem,
NELLORE - 524 003.

2022-2023

Time	Session	Details
09:00 - 09:30 am	Registration and inauguration	
09:30 - 10:30 am	Session 1: Introduction to CBPR	**DR. Indira. A,** Principal Narayana college of Nursing , Nellore
10:30 - 11:30 am	Session 2: Building Community Partnerships	**DR.C. Jyothi,** Prof. community Medicine, Narayana Medical College, Nellore
11:30 - 11:45 am	Tea Break	
11:45 - 01:00 pm	Session 3: Research Design and Methodologies in CBPR	**Dr. Amanuel Halie,** Asso. Professor, College of Health Sciences School of Nursing, Mekelle University, Ethiopia
01:00 - 02:00 pm	Lunch Break	
02:00 - 03:00 pm	Session 4: Data Collection and Analysis with Community	**DR. B. Vanaja Kumari,** Principal Narayana College Of Nursing, Nellore
03:00 - 03:45 pm	Session 5: Disseminating Findings Back to the Community	**Prof. Kalpana. B,** HOD Of Community Health Nursing, Sree Narayana College Of Nursing
03:45 - 04:00 pm	Certificate Distribution	



NARAYANA COLLEGE OF NURSING

NARAYANA COLLEGE OF NURSING

Chinthareddypalem, Nellore, Andhra Pradesh, India.

Accredited by IAO

WORKSHOP ON COMMUNITY - BASED PARTICIPATORY RESEARCH (CBPR)



Date: 04.06.2022
Time : 09:00 to 04:00 pm
Venue : II Floor, Smart Class Room, NCON.

Introduction: Narayana College of Nursing was established under the aegis of Dr. Narayana. P, by Narayana Educational Society in the Academic year of 2002-03 with the vision of offspring's world class nurses through provision of conducive environment of learner's choice functioning within its scope of practice. The institution is approved by Indian Nursing Council and affiliated to Dr. NTR UHS, Vijayawada. It offers undergraduate, Post Graduate, Ph.D Scholar programmes for Nursing. Narayana College of Nursing also been recognized for merits like India education excellent award 2014, one among the top 10 promising nursing colleges in India 2017, marked the Best Nursing College in South India by IAA in 2018, certificates of international accreditation by IAO and Grand jury award by education world in 2019-20.

Principal
NARAYANA COLLEGE OF NURSING
Chinthareddypalem,
NELLORE - 524 003.

Time	Topic	Speaker
09:00 - 09:15 am	Welcome address	**Dr. Indira. A,** Principal, Narayana College of Nursing
09:15 - 10:15 am	Introduction to Grant Writing	**Dr. Amanuel Halie,** Professor, Mekelle University, Ethopia
10:15 - 11:15 am	Structuring a Winning Proposal	**Mrs. Kalpana. B,** Professor, Sree Narayana Nursing College
11:15 - 11:30 am	Tea/Coffee Break	
11:30 - 12:30 pm	Matching Proposal with Funding Agency Goals	**Mrs. Latha. A,** Professor, Narayana College of Nursing
12:30 - 01:30 pm	Lunch Break	
01:30 - 02:30 pm	Addressing Common Challenges in Grant Writing	**Dr. Gopal Krishna,** Professor, Narayana Medical College
02:30 - 03:30 pm	Interactive Q & A and Panel Discussion	All Speakers
03:30 - 04:00 pm	Vote of thanks	**Mrs. Latha,** Professor, Narayana College of Nursing



NARAYANA COLLEGE OF NURSING

NARAYANA COLLEGE OF NURSING

Chinthareddypalem, Nellore, Andhra Pradesh, India.

Accredited by IAO

SEMINAR ON WRITING A SUCCESSFUL GRANT PROPOSAL

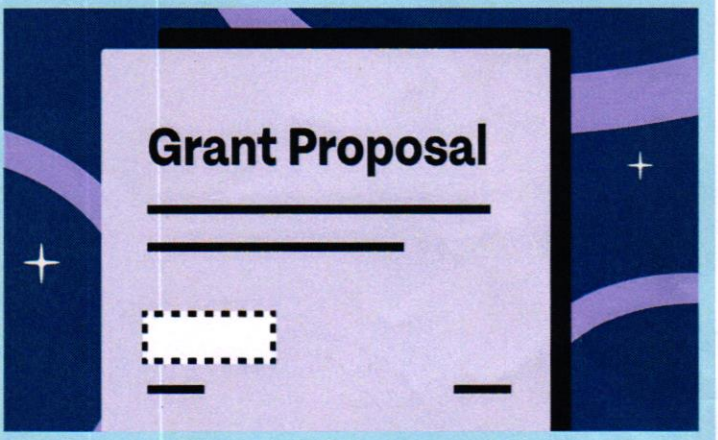

Date: 09.06.2021
Time : 09:00 to 04:00 pm
Venue : II Floor, Smart Class Room, NCON.

Introduction: Narayana College of Nursing was established under the aegis of Dr. Narayana. P, by Narayana Educational Society in the Academic year of 2002-03 with the vision of offspring's world class nurses through provision of conducive environment of learner's choice functioning within its scope of practice. The institution is approved by Indian Nursing Council and affiliated to Dr. NTR UHS, Vijayawada. It offers undergraduate, Post Graduate, Ph.D Scholar programmes for Nursing. Narayana College of Nursing also been recognized for merits like India education excellent award 2014, one among the top 10 promising nursing colleges in India 2017, marked the Best Nursing College in South India by IAA in 2018, certificates of international accreditation by IAO and Grand jury award by education world in 2019-20.

Principal
NARAYANA COLLEGE OF NURSING
Chinthareddypalem,
NELLORE - 524 003.

Time	Session	Details
09:00 - 09:30 am	Registration and inauguration	
09:30 - 10:30 am	Session 1: Understanding Reviewer Feedback	**DR. Sreenivasa Rao** Narayana Medical College, Nellore
10:30 - 11:30 am	Session 2: Strategies for Effective Resubmission	**DR. Indira. A** Principal Narayana college of Nursing, Nellore
11:30 - 11:45 am	Tea Break	
11:45 - 01:00 pm	Session 3: Strengthening Proposal Components	**Dr. CV Raghuveer** MD Yenepoya University, Mangalore
01:00 - 02:00 pm	Lunch Break	
02:00 - 03:00 pm	Session 4: Peer Review and Collaborative Feedback	**DR.V. Kumari,** HOD Of Obstetrical and Gynaecology, Narayana College Of Nursing, Nellore
03:00 - 03:45 pm	Session 5: Finalizing and Submitting Proposal	**Prof. Shanmugavadivu. P** HOD. Child Health Nursing Narayana College Of Nursing, Nellore
03:45 - 04:00 pm	Certificate Distribution	



NARAYANA COLLEGE OF NURSING

NARAYANA COLLEGE OF NURSING

Chintharedypalem, Nellore, Andhra Pradesh, India.

Accredited by IAO

WORKSHOP ON RESUBMITTING AND REVISING GRANT PROPOSALS



Date: 18.06.2022
Time : 09:00 to 04:00 pm
Venue : II Floor, Smart Class Room, NCON.

Introduction: Narayana College of Nursing was established under the aegis of Dr. Narayana. P, by Narayana Educational Society in the Academic year of 2002-03 with the vision of offspring's world class nurses through provision of conducive environment of learner's choice functioning within its scope of practice. The institution is approved by Indian Nursing Council and affiliated to Dr. NTR UHS, Vijayawada. It offers undergraduate, Post Graduate, Ph.D Scholar programmes for Nursing. Narayana College of Nursing also been recognized for merits like India education excellent award 2014, one among the top 10 promising nursing colleges in India 2017, marked the Best Nursing College in South India by IAA in 2018, certificates of international accreditation by IAO and Grand jury award by education world in 2019-20.

Principal
NARAYANA COLLEGE OF NURSING
Chintharedypalem,
NELLORE - 524 003.

Time	Session	Details
09:00 - 09:30 am	Registration & Inauguration	
09:30 - 10:30 am	Session 1: Overview of Imogene King's Theory	**Dr Indira A,** Principal, Narayana College of Nursing
10:30 - 11:30 am	Session 2: Application of the Theory in Nursing Practice	**Mr. Haftom Ghiwot,** Lecturer, College of Health Sciences School of Nursing, Mekelle University
11:30 - 11:45 am	Tea Break	
11:45 - 01:00 pm	Session 3: Research Methodology Related to King's Theory	**Mrs Kantha K,** Assoc Prof, HOD of Nursing Research, Narayana College of Nursing
01:00 - 02:00 pm	Lunch Break	
02:00 - 03:00 pm	Session 4: Case Studies and Group Discussions	**Dr Thrippathi Arjunan,** Principal, Narayana College of Physiotherapy
03:00 - 03:45 pm	Session 5: Future Directions and Challenges in Research	**Prof A Latha,** HOD of Medical Surgical Nursing, Narayana College of Nursing
03:45 - 04:00 pm	Certificates Distribution	



NARAYANA COLLEGE OF NURSING

NARAYANA COLLEGE OF NURSING

Chinthareddypalem, Nellore, Andhra Pradesh, India.

Accredited by IAO

WORKSHOP ON RESEARCH ON IMOGENE KING'S THEORY OF GOAL ATTAINMENT AND ITS APPLICATION

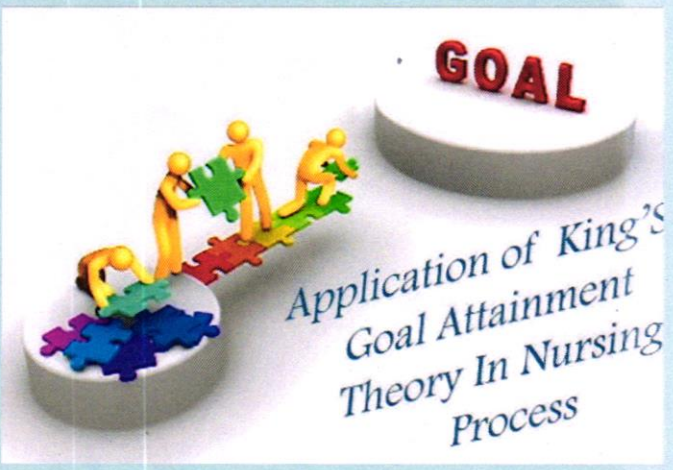

Date: 30.06.2022
Time : 09:00 to 04:00 pm
Venue : II Floor, Smart Class Room, NCON.

Introduction: Narayana College of Nursing was established under the aegis of Dr. Narayana. P, by Narayana Educational Society in the Academic year of 2002-03 with the vision of offspring's world class nurses through provision of conducive environment of learner's choice functioning within its scope of practice. The institution is approved by Indian Nursing Council and affiliated to Dr. NTR UHS, Vijayawada. It offers undergraduate, Post Graduate, Ph.D Scholar programmes for Nursing. Narayana College of Nursing also been recognized for merits like India education excellent award 2014, one among the top 10 promising nursing colleges in India 2017, marked the Best Nursing College in South India by IAA in 2018, certificates of international accreditation by IAO and Grand jury award by education world in 2019-20.

Principal
NARAYANA COLLEGE OF NURSING
Chinthareddypalem,
NELLORE - 524 003.

Time	Session	Details
09:00 - 09:30 am	Registration & Inauguration	
09:30 - 10:30 am	Session 1: Introduction to Clinical Laboratory Safety	**Dr Indira A,** Principal, Narayana College of Nursing
10:30 - 11:30 am	Session 2: Identifying Hazards in the Laboratory	**Dr Megiline Bose** Dept of Obstetrics and Gynaecological Nursing
11:30 - 11:45 am	Tea Break	
11:45 - 01:00 pm	Session 3: Safety Protocols and Best Practices	**Mrs Madhavilatha,** Asso Prof, Dept of Medical Surgical Nursing
01:00 - 02:00 pm	Lunch Break	
02:00 - 03:00 pm	Session 4: Emergency Preparedness and Response	**Dr. Ramesh,** Dept of Medical Surgical Nursing, Sree Narayana Nursing College
03:00 - 03:45 pm	Session 5: Risk Management Strategies in Laboratories	**Dr N Mohan Rao,** MD, Prof, Dept of Pathology
03:45 - 04:00 pm	Certificates	



NARAYANA COLLEGE OF NURSING

NARAYANA COLLEGE OF NURSING

Chinthareddypalem, Nellore, Andhra Pradesh, India.

Accredited by IAO

WORKSHOP ON CLINICAL LABORATORY SAFETY AND RISK MANAGEMENT



Date: 08.07.2022
Time : 09:00 to 04:00 pm
Venue : II Floor, Smart Class Room, NCON.

Introduction: Narayana College of Nursing was established under the aegis of Dr. Narayana. P, by Narayana Educational Society in the Academic year of 2002-03 with the vision of offspring's world class nurses through provision of conducive environment of learner's choice functioning within its scope of practice. The institution is approved by Indian Nursing Council and affiliated to Dr. NTR UHS, Vijayawada. It offers undergraduate, Post Graduate, Ph.D Scholar programmes for Nursing. Narayana College of Nursing also been recognized for merits like India education excellent award 2014, one among the top 10 promising nursing colleges in India 2017, marked the Best Nursing College in South India by IAA in 2018, certificates of international accreditation by IAO and Grand jury award by education world in 2019-20.

Principal
NARAYANA COLLEGE OF NURSING
Chinthareddypalem,
NELLORE - 524 003.

Time	Session	Speaker (s)
09:00 - 09:30	Inauguration	
09:30 - 10:30	Introduction to Research Ethics	**Dr. Indira. A**
10:30 - 11:30	Informed Consent Process	**Dr. Siva Kumar Nuvvula**, Dean Narayana Dental College
11:30 - 11:45	Tea Break	
11:45 - 12:45	Data Confidentiality and Privacy in Research	**Dr. Mahidhar Reddy** HOD of General Surgery, Narayana College of Nursing
12:45 - 01:45	Lunch Break	
01:45 - 02:45	Handling Vulnerable Populations in Research	**Mrs. Kantha. K**, Assoc Prof, HOD of Nursing Research
02:45 - 03:45	Ethical Considerations in Digital Data Collection	**Dr. V. Kumari**, HOD of Obstetrical and Gynaecological Nursing
03:45 - 04:00	Tea Break	
04:00 - 05:00	Case Studies on Ethical Dilemmas in Data Collection	**Dr Balkachew Nigatu,** Vice provost, Asst. professor Academic and Researcher, St Paul Hospital, Addis Ababa, Ethiopia.
05:00 - 05:15	Certificate Distribution	



NARAYANA COLLEGE OF NURSING

NARAYANA COLLEGE OF NURSING

Chinthareddypalem, Nellore, Andhra Pradesh, India.

Accredited by IAO

SEMINAR ON RESEARCH METHODOLOGY: ETHICAL CONSIDERATIONS IN DATA COLLECTION



Date: 16.07.2022
Time : 09:00 to 04:00 pm
Venue : II Floor, Smart Class Room, NCON.

Introduction: Narayana College of Nursing was established under the aegis of Dr. Narayana. P, by Narayana Educational Society in the Academic year of 2002-03 with the vision of offspring's world class nurses through provision of conducive environment of learner's choice functioning within its scope of practice. The institution is approved by Indian Nursing Council and affiliated to Dr. NTR UHS, Vijayawada. It offers undergraduate, Post Graduate, Ph.D Scholar programmes for Nursing. Narayana College of Nursing also been recognized for merits like India education excellent award 2014, one among the top 10 promising nursing colleges in India 2017, marked the Best Nursing College in South India by IAA in 2018, certificates of international accreditation by IAO and Grand jury award by education world in 2019-20.

Principal
NARAYANA COLLEGE OF NURSING
Chinthareddypalem,
NELLORE - 524 003

Time	Session	Speaker (s)
09:00 - 09:30	Inauguration	
09:30 - 10:30	Introduction to Intellectual Property in Healthcare	**Dr. Indira. A,** Principal Narayana College of Nursing
10:30 - 11:30	Types of Intellectual Property: Patents, Trademarks, and Copyrights	**Mrs. Kantha. K,** Assoc Prof, HOD of Nursing Research
11:30 - 11:45	Tea Break	
11:45 - 12:45	IP Protection Strategies for Healthcare Innovations	**Dr. S. Lavanya,** MD, Professor, Dept of Obstetrics & Gynaecology
12:45 - 01:45	Lunch Break	
01:45 - 02:45	Commercialization and Licensing of Healthcare IP	**Dr Prema Kumar Dara,** Associate Professor, Gambella University
02:45 - 03:45	Managing IP Policies and Compliance in Healthcare Institutions	**Dr. Sreenivasa Rao,** Narayana Medical College
03:45 - 04:00	Tea Break	-
04:00 - 05:00	IP Challenges in Healthcare Institutions	**Prof V Jayanthi,** Principal, Sree Narayana Nursing college
05:00 - 05:15	Certificate Distribution	



NARAYANA COLLEGE OF NURSING

NARAYANA COLLEGE OF NURSING

Chinthareddypalem, Nellore, Andhra Pradesh, India.

Accredited by IAO

SEMINAR ON MANAGING INTELLECTUAL PROPERTY IN HEALTHCARE INSTITUTIONS



Date: 30.07.2022
Time : 09:00 to 04:00 pm
Venue : II Floor, Smart Class Room, NCON.

Introduction: Narayana College of Nursing was established under the aegis of Dr. Narayana. P, by Narayana Educational Society in the Academic year of 2002-03 with the vision of offspring's world class nurses through provision of conducive environment of learner's choice functioning within its scope of practice. The institution is approved by Indian Nursing Council and affiliated to Dr. NTR UHS, Vijayawada. It offers undergraduate, Post Graduate, Ph.D Scholar programmes for Nursing. Narayana College of Nursing also been recognized for merits like India education excellent award 2014, one among the top 10 promising nursing colleges in India 2017, marked the Best Nursing College in South India by IAA in 2018, certificates of international accreditation by IAO and Grand jury award by education world in 2019-20.

Principal
NARAYANA COLLEGE OF NURSING
Chinthareddypalem
NELLORE - 524 003

Time	Session	Speaker (s)
09:00 - 09:30	Inauguration	
09:30 - 10:30	Introduction to Evidence-Based Burn Care	**Prof. A. Latha,** HOD of Medical Surgical Nursing
10:30 - 11:30	Assessment and Initial Management of Burn Injuries	**Dr. Indira. A,** Principal Narayana College of Nursing
11:30 - 11:45	Tea Break	
11:45 - 12:45	Advanced Wound Care Techniques	**Dr. Mahidhar Reddy,** MS, HOD of General Surgery
12:45 - 01:45	Lunch Break	
01:45 - 02:45	Pain Management and Psychological Support for Burn Patients	**Dr. K. Murali Mohan,** MD, General Medicine, Narayana Medical College
02:45 - 03:45	Infection Control and Prevention in Burn Care	**Mrs. Madhavilatha,** Assoc Prof, Dept of Medical Surgical Nursing
03:45 - 04:00	Tea Break	
04:00 - 05:00	Rehabilitation and Long-Term Care for Burn Survivors	**Dr. Amiya Bhumik,** College of Nursing, Lincoln university, Malaysia
05:00 - 05:15	Closing Remarks & Certificate Distribution	Organizing Committee



NARAYANA COLLEGE OF NURSING

NARAYANA COLLEGE OF NURSING

Chintharedypalem, Nellore, Andhra Pradesh, India.

Accredited by IAO

WORKSHOP ON EVIDENCE - BASED PRACTICES IN BURN CARE NURSING



Date: 06.08.2022
Time : 09:00 to 04:00 pm
Venue : II Floor, Smart Class Room, NCON.

Introduction: Narayana College of Nursing was established under the aegis of Dr. Narayana. P, by Narayana Educational Society in the Academic year of 2002-03 with the vision of offspring's world class nurses through provision of conducive environment of learner's choice functioning within its scope of practice. The institution is approved by Indian Nursing Council and affiliated to Dr. NTR UHS, Vijayawada. It offers undergraduate, Post Graduate, Ph.D Scholar programmes for Nursing. Narayana College of Nursing also been recognized for merits like India education excellent award 2014, one among the top 10 promising nursing colleges in India 2017, marked the Best Nursing College in South India by IAA in 2018, certificates of international accreditation by IAO and Grand jury award by education world in 2019-20.

Principal
NARAYANA COLLEGE OF NURSING
Chintharedypalem,
NELLORE - 524 003

Time	Session	Speaker (S)
09:00 - 09:30	Inauguration	
09:30 - 10:30	Introduction to Intellectual Property Rights in Healthcare	**Dr. Indira. A,** Principal Narayana College of Nursing
10:30 - 11:30	Understanding Trademarks: Legal Foundations and Applications in Nursing	**Dr. Siva Kumar Nuvvula,** Dean Narayana Dental College
11:30 - 11:45	Tea Break	
11:45 - 12:45	Building a Brand in Nursing: Strategies and Best Practices	**Dr. Vina Vaswari MD,** Yenepoya University, Mangalore
12:45 - 01:45	Lunch Break	
01:45 - 02:45	Trademark Protection and Compliance in Healthcare	**Prof. B. Vanaja Kumari,** HOD of Community Health Nursing, Narayana College of Nursing
02:45 - 03:45	Case Studies: Successful Branding and Trademark Use in Nursing and Healthcare	**Mrs. Mani Meghala,** Nursing Superintendent, Narayana Medical College & Hospital
03:45 - 04:00	Tea Break	
04:00 - 05:00	The Role of Branding and IP in Nursing Practice	**Prof. Smitha. PM,** HOD of Mental Health Nursing
05:00 - 05:15	Certificate Distribution	



NARAYANA COLLEGE OF NURSING

NARAYANA COLLEGE OF NURSING

Chintharedypalem, Nellore, Andhra Pradesh, India.

Accredited by IAO

SEMINAR ON INTELLECTUAL PROPERTY RIGHTS: TRADEMARKS AND BRANDING IN NURSING



Date: 20.08.2022
Time : 09:00 to 04:00 pm
Venue : II Floor, Smart Class Room, NCON.

Introduction: Narayana College of Nursing was established under the aegis of Dr. Narayana. P. by Narayana Educational Society in the Academic year of 2002-03 with the vision of offspring's world class nurses through provision of conducive environment of learner's choice functioning within its scope of practice. The institution is approved by Indian Nursing Council and affiliated to Dr. NTR UHS, Vijayawada. It offers undergraduate, Post Graduate, Ph.D Scholar programmes for Nursing. Narayana College of Nursing also been recognized for merits like India education excellent award 2014, one among the top 10 promising nursing colleges in India 2017, marked the Best Nursing College in South India by IAA in 2018, certificates of international accreditation by IAO and Grand jury award by education world in 2019-20.

Principal
NARAYANA COLLEGE OF NURSING
Chintharedypalem,
NELLORE - 524 003

Time	Session Title	Speaker (s)
09:00 - 09:30 am	Inauguration	
09:30 - 10:30 am	Introduction to Research Methodology	**Dr. Indira. A,** Principal, Narayana College of Nursing
10:30 - 11:00 am	Research Methodology Types	**Dr. Prema Kumar Dara** Asso. Professor, Gambella University
11:00 - 11:15 am	Tea Break	
11:15 - 12:30 pm	Research Design and Method Selection	**Dr. O. Gopala Krishna,** MS, Prof Dept of Ophthalmology, Narayana Medical College
12:30 - 01:30 pm	Lunch Break	
01:30 - 02:30 pm	Data Collection Techniques and Tools	**Dr. S. Ramesh,** Dept of Medical Surgical Nursing, Sree Narayana Nursing College
02:30 - 03:30 pm	Data Analysis and Interpretation	**Dr. G. Vandana,** MD, Epidemiologist, Dept of Community Medicine, Narayana College of Nursing
03:30 - 04:00 pm	Writing the Methodology Chapter	**Mrs. Kantha. K,** Asso. Prof, HOD of Community Health Nursing
04:00 pm	Certificate Distribution	



NARAYANA COLLEGE OF NURSING

NARAYANA COLLEGE OF NURSING

Chinthareddypalem, Nellore, Andhra Pradesh, India.

Accredited by IAO

WORKSHOP ON RESEARCH METHODOLOGY IN DISSERTATION WRITING: A COMPREHENSIVE APPROACH



Date: 30.08.2022
Time : 09:00 to 04:00 pm
Venue : II Floor, Smart Class Room, NCON.

Introduction: Narayana College of Nursing was established under the aegis of Dr. Narayana. P, by Narayana Educational Society in the Academic year of 2002-03 with the vision of offspring's world class nurses through provision of conducive environment of learner's choice functioning within its scope of practice. The institution is approved by Indian Nursing Council and affiliated to Dr. NTR UHS, Vijayawada. It offers undergraduate, Post Graduate, Ph.D Scholar programmes for Nursing. Narayana College of Nursing also been recognized for merits like India education excellent award 2014, one among the top 10 promising nursing colleges in India 2017, marked the Best Nursing College in South India by IAA in 2018, certificates of international accreditation by IAO and Grand jury award by education world in 2019-20.

Principal
NARAYANA COLLEGE OF NURSING
Chinthareddypalem,
NELLORE - 524 003

Topic: Nurse Led Heart Failure Management Program.

Objectives: After Seminar, Participants will be able to:

- ❖ Understand the heart failure and it's collaborative management
- ❖ Define the concept of nurse led heart failure management program at Narayana College of Nursing, Nellore.
- ❖ Establish the best practices based on nurse led heart failure management guidelines in all settings.

About the host: Narayana College of Nursing was established under the aegis of Dr. Narayana. P. by Narayana educational society in the academic year of 2002-03 with the vision of offspring's world class nurses through provision of conducive environment of learner's choice functioning within its scope of practice. The institution is approved by Indian Nursing council and affiliated to Dr. NTR UHS, Vijayawada. It offers undergraduate, Post graduate, Ph.D Scholar programmes for Nursing. Narayana College of Nursing also been recognized for merits like India education excellent award 2014, one among the top 10 promising nursing colleges in India 2017, marked the best nursing college in south India by IAA in 2018, certificates of international accreditation by IAO and Grand jury award by education world in 2019-20.

NARAYANA COLLEGE OF NURSING
NELLORE 524 003

Principal
NARAYANA COLLEGE OF NURSING
Chintharedypalem,
NELLORE - 524 003



NARAYANA COLLEGE OF NURSING

NARAYANA COLLEGE OF NURSING

Chintharedypalem, Nellore, Andhra Pradesh, India.

SEMINAR

NURSE LED HEART FAILURE MANAGEMENT PROGRAM



17th Sep 2022 | 10:00 am - 01:00 pm | III Floor Auditorium, NCON.



Dr. Indira. A
Principal,
Narayana College of Nursing
Nellore.



Dr. L. Gopichandran
President TNAI, Delhi Branch
Associate Professor CON,
AIIMS, Delhi



Prof. Smitha. PM
HOD, Dept. of Mental Health Nursing,
Narayana College of Nursing
Nellore.

Time	Activity	Resource Person
10:00-10:10 am	Pre Test	**All Participants**
10:10-10:15 am	Prayer Song	**IV B.Sc (N) Students**
10:15-10:20 am	Welcome Song	**IV B.Sc (N) Students**
10:20-10:25 am	Welcome Speech	**Prof. Smitha. PM,** HOD, Dept. of MHN.
10:25-10:30 am	Lamp Lighting	**All Dignatories**
10:30-10:45 am	Principal Address	**Dr. Indira. A,** Principal, NCON.
10:45-11:45 am	Heart Failure and its management	**Dr. L. Gopichandran,** President TNAI, Delhi, Associate Professor, CON, AIIMS, Delhi.
11:45-11:50 am	Break	
11:50-12:20 pm	Heart Failure Services at AIIMS (Delhi) and Nurse Led Heart Failure Management Program	**Dr. L. Gopichandran,** President TNAI, Delhi, Associate Professor, CON, AIIMS, Delhi.
12:20-12:40 pm	Discussion	
12:40-12:45 pm	Vote of Thanks	**Prof. Latha. A** IQAC Coordinator, HOD, Dept. of MSN.
12:45-01:00 pm	Post Test and Feed Back National Anthem	**All Participants**

Welcome Note: On behalf of Narayana College of Nursing, Nellore its an immense pleasure to invite you to join the Seminar at our prestigious college. We hope to provide a virtous platform to sprinkle increadible knowledge with new enhancements in nursing eduacation.

Introduction: This Seminar focused on instructional or training programs provided by the institution within the work setting. They are designed to increase knowledge, and eventually competency, by assisting staff in acquiring, maintaining, improving, and increasing skills and knowledge relevant to fulfilling the requirements of the position for which the individual has been hired. We believe all nurses are life-long learners, continuously developing their professional knowledge, skills, and attitudes with a spirit of inquiry.

Hospital admissions for heart failure are predicted to rise substantially over the next decade placing pressure on the health care system leading to an increase in health care costs. Globally the burden of heart failure is escalating with over 23 million people worldwide diagnosed with heart failure. The lifetime risk of developing heart failure is also high ranging from 30 to 42% in males and 32 to 39% in females. The majority of these patients will experience not one but several hospitalizations for acute heart failure over their lifetime.

This Seminar has been designed to upgrade the knowledge of nurses regarding health failure and its management.

Target Group: Nursing Faculty, Clinical Nurses, UG and PG Nursing Students.

Principal
NARAYANA COLLEGE OF NURSING
Chintharedypalem,
NELLORE-524 003

NARAYANA COLLEGE OF NURSING NELLORE 524 003

Time	Session Title	Description
09:00 - 09:30 am	Inauguration	
09:30 - 10:30 am	Introduction to Qualitative Research	**Dr. Indira. A**, Principal Narayana College of Nursing
10:30 - 11:15 am	Data Collection Techniques in Qualitative Research	**Dr. Vasundhara Reddy**, HOD of Microbiology, Narayana Medical college
11:15 - 11:30 am	Tea Break	
11:30 - 12:30 pm	Sampling Strategies in Qualitative Research	**Dr. V. Kumari**, HOD of Obstetrics and Gynaecological Nursing, Narayana College of Nursing
12:30 - 01:30 pm	Lunch Break	
01:30 - 02:30 pm	Data Analysis Techniques	**Mrs. Kantha. K**, Asso. Prof., HOD of Nursing Research
02:30 - 03:15 pm	Ensuring Quality and Rigor	**Dr. Amiya Bhumik**, College of Nursing, Lincoln university, Malaysia
03:15 - 03:30 pm	Break	
03:30 - 04:00 pm	Writing and Presenting Qualitative Findings	**Prof. Sarumathi. E**, Dept of Medical Surgical Nursing, Sree Narayana Nursing College
04:00 pm	Certificate distribution	



NARAYANA COLLEGE OF NURSING

NARAYANA COLLEGE OF NURSING

Chinthareddypalem, Nellore, Andhra Pradesh, India.

Accredited by IAO

WORKSHOP ON QUALITATIVE RESEARCH METHODOLOGIES: EXPLORING INSIGHT

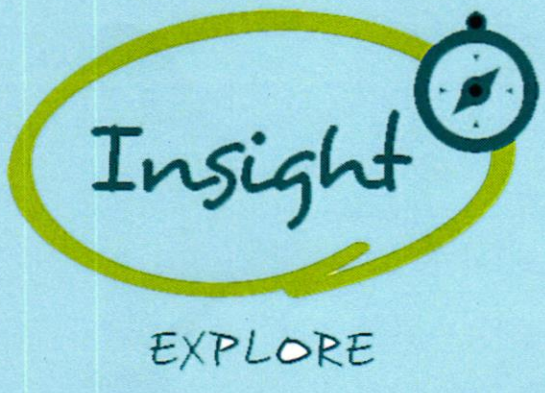

Date: 30.09.2022
Time : 09:00 to 04:00 pm
Venue : II Floor, Smart Class Room, NCON.

Introduction: Narayana College of Nursing was established under the aegis of Dr. Narayana. P, by Narayana Educational Society in the Academic year of 2002-03 with the vision of offspring's world class nurses through provision of conducive environment of learner's choice functioning within its scope of practice. The institution is approved by Indian Nursing Council and affiliated to Dr. NTR UHS, Vijayawada. It offers undergraduate, Post Graduate, Ph.D Scholar programmes for Nursing. Narayana College of Nursing also been recognized for merits like India education excellent award 2014, one among the top 10 promising nursing colleges in India 2017, marked the Best Nursing College in South India by IAA in 2018, certificates of international accreditation by IAO and Grand jury award by education world in 2019-20.

Principal
NARAYANA COLLEGE OF NURSING
Chinthareddypalem.
NELLORE - 524 003

Time	Session Title	Description
09:00 - 09:30 am	Inauguration	
09:30 - 10:15 am	Introduction to Pharmacogenomics	**Dr. Indira. A,** Principal, Narayana College of Nursing
10:15 - 11:00 am	Genetic Variability and Drug Response	**Dr. Sunitha Sunneboina,** Dept of Pharmaceutics, Narayana Pharmacy College
11:00 - 11:15 am	Tea Break	
11:15 - 12:00 pm	Clinical Applications of Pharmacogenomics	**Dr. Prema Kumar Dara** Asso. Professor, Gambella University
12:00 - 01:00 pm	Ethical and Legal Considerations	**Dr. Siva Kumar Nuvvula,** Dean Narayana Dental College, Nellore
01:00 - 02:00 pm	Lunch Break	
02:00 - 02:45 pm	Pharmacogenomics Testing and Interpretation	**Prof. Sarumathi. E,** Dept of Medical Surgical Nursing, Sree Narayana Nursing College
02:45 - 03:30 pm	Patient Education and Counselling	**Prof. B. Vanaja Kumari,** HOD of Community Health Nursing, Narayana College of Nursing
03:30 - 04:00 pm	Future Directions in Pharmacogenomics	**Dr. P.C. Kavitha,** MD, Dept of Pharmacology, Narayana Medical College
04:00 pm	Certificates	



NARAYANA COLLEGE OF NURSING

NARAYANA COLLEGE OF NURSING

Chinthareddypalem, Nellore, Andhra Pradesh, India.

Accredited by IAO

SEMINAR ON PHARMACOGENOMICS IN NURSING



Date: 08.10.2022
Time : 09:00 to 04:00 pm
Venue : II Floor, Smart Class Room, NCON.

Introduction: Narayana College of Nursing was established under the aegis of Dr. Narayana. P, by Narayana Educational Society in the Academic year of 2002-03 with the vision of offspring's world class nurses through provision of conducive environment of learner's choice functioning within its scope of practice. The institution is approved by Indian Nursing Council and affiliated to Dr. NTR UHS, Vijayawada. It offers undergraduate, Post Graduate, Ph.D Scholar programmes for Nursing. Narayana College of Nursing also been recognized for merits like India education excellent award 2014, one among the top 10 promising nursing colleges in India 2017, marked the Best Nursing College in South India by IAA in 2018, certificates of international accreditation by IAO and Grand jury award by education world in 2019-20.

Principal
NARAYANA COLLEGE OF NURSING
Chinthareddypalem,
NELLORE - 524 003

Time	Session Title	Description
09:00 - 09:30 am	Inauguration	
09:30 - 10:15 am	Introduction to Research Methodology	**Dr Indira A,** Principal, Narayana College of Nursing
10:15 - 11:00 am	Data Collection Techniques	**Dr. Kante Murali,** Prof., M.Tech. Ph.D, Narayana Engineering College, Nellore.
11:00 - 11:15 am	Tea Break	
11:15 - 12:00 pm	Surveys and Questionnaires	**Prof A Latha,** HOD of Medical Surgical Nursing, Narayana College of Nursing
12:00 - 01:00 pm	Interviews and Focus Groups	**Prof B Vanaja Kumari,** HOD of Community health nursing
01:00 - 02:00 pm	Lunch Break	
02:00 - 02:45 pm	Observational Methods	**Dr Siva Kumar Nuvvula,** Dean, Narayana Dental college, Nellore
02:45 - 03:30 pm	Data Collection Ethics and Challenges	**Prof V Jayanthi,** Principal, Sree Narayana Nursing College
03:30 - 04:00 pm	Data Collection Simulation	**Prof Kantha K,** HOD of Community Health Nursing
04:00 pm	Certificate Distribution	



NARAYANA COLLEGE OF NURSING

NARAYANA COLLEGE OF NURSING

Chintharedypalem, Nellore, Andhra Pradesh, India.

Accredited by IAO

WORKSHOP ON RESEARCH METHODOLOGY: DATA COLLECTION TECHNIQUES IN NURSING RESEARCH

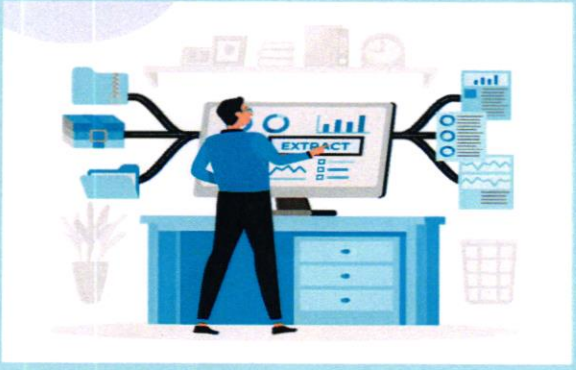

Date: 22.10.2022
Time : 09:00 to 04:00 pm
Venue : II Floor, Smart Class Room, NCON.

Introduction: Narayana College of Nursing was established under the aegis of Dr. Narayana. P, by Narayana Educational Society in the Academic year of 2002-03 with the vision of offspring's world class nurses through provision of conducive environment of learner's choice functioning within its scope of practice. The institution is approved by Indian Nursing Council and affiliated to Dr. NTR UHS, Vijayawada. It offers undergraduate, Post Graduate, Ph.D Scholar programmes for Nursing. Narayana College of Nursing also been recognized for merits like India education excellent award 2014, one among the top 10 promising nursing colleges in India 2017, marked the Best Nursing College in South India by IAA in 2018, certificates of international accreditation by IAO and Grand jury award by education world in 2019-20.

Dr. B Principal
NARAYANA COLLEGE OF NURSING
Chintharedypalem,
NELLORE - 524 003

Time	Session Title	Description
09:00 - 09:30 am	Inauguration	
09:30 - 10:15 am	Introduction to Ethical Principles in Research	**Dr Indira A,** Principal, Narayana College of Nursing
10:15 - 11:00 am	Informed Consent	**Prof A Latha,** HOD, Medical Surgical Nursing,
11:00 - 11:15 am	Tea Break	
11:15 - 12:00 pm	Confidentiality and Privacy	**Prof V Jayanthi,** Principal, Sree Narayana Nursing College
12:00 - 01:00 pm	Ethical Review Boards and Approval Processes	**Dr Siva Kumar Nuvvula,** Dean, Narayana Dental College
01:00 - 02:00 pm	Lunch Break	
02:00 - 02:45 pm	Legal Issues in Nursing Research	**Dr. Vina Vaswari MD,** Yenepoya University, Mangalore
02:45 - 03:30 pm	Case Studies: Ethical and Legal Dilemmas	**Prof A Latha,** HOD of Medical Surgical Nursing,
03:30 - 04:00 pm	Certificate Distribution	



NARAYANA COLLEGE OF NURSING

NARAYANA COLLEGE OF NURSING

Chinthareddypalem, Nellore, Andhra Pradesh, India.

Accredited by IAO

SEMINAR ON RESEARCH: ETHICAL AND LEGAL ISSUES IN NURSING

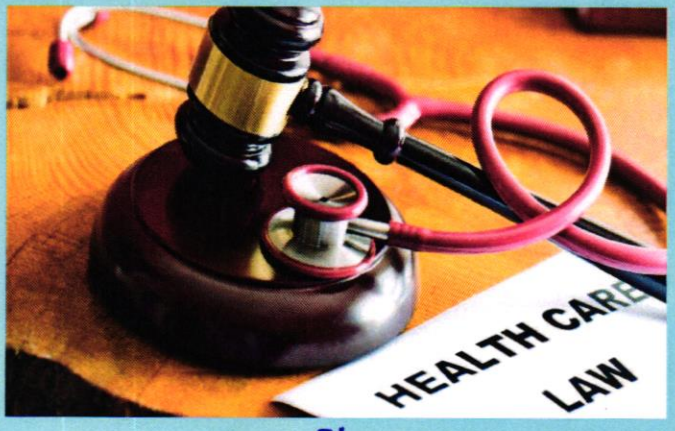

Date: 31.10.2022
Time : 09:00 to 04:00 pm
Venue : II Floor, Smart Class Room, NCON.

Introduction: Narayana College of Nursing was established under the aegis of Dr. Narayana. P. by Narayana Educational Society in the Academic year of 2002-03 with the vision of offspring's world class nurses through provision of conducive environment of learner's choice functioning within its scope of practice. The institution is approved by Indian Nursing Council and affiliated to Dr. NTR UHS, Vijayawada. It offers undergraduate, Post Graduate, Ph.D Scholar programmes for Nursing. Narayana College of Nursing also been recognized for merits like India education excellent award 2014, one among the top 10 promising nursing colleges in India 2017, marked the Best Nursing College in South India by IAA in 2018, certificates of international accreditation by IAO and Grand jury award by education world in 2019-20.

Dr B Ahuja
Principal
NARAYANA COLLEGE OF NURSING
Chinthareddypalem,
NELLORE - 524 003

Topic: Empowering Nursing Education on EPIGenetic and Human Diseases.

Objectives: After Seminar, Participants will be able to:

- ❖ Understand the EPIGenetic and Human Diseases.
- ❖ Improve the knowledge current research technices on Genetics.

About the host: Narayana College of Nursing was established under the aegis of Dr. Narayana. P. by Narayana educational society in the academic year of 2002-03 with the vision of offspring's world class nurses through provision of conducive environment of learner's choice functioning within its scope of practice. The institution is approved by Indian Nursing council and affiliated to Dr. YSR UHS, Vijayawada. It offers undergraduate, Post graduate, Ph.D Scholar programmes for Nursing. Narayana College of Nursing also been recognized for merits like India education excellent award 2014, one among the top 10 promising nursing colleges in India 2017, marked the best nursing college in south India by IAA in 2018, certificates of international accreditation by IAO and Grand jury award by education world in 2019-20.

NARAYANA COLLEGE OF NURSING
NELLORE 524 003

Principal
NARAYANA COLLEGE OF NURSING
Chintharedypalem,
NELLORE - 524 003



NARAYANA COLLEGE OF NURSING

NARAYANA
COLLEGE OF NURSING

Chintharedypalem, Nellore, Andhra Pradesh, India.

SEMINAR

EMPOWERING NURSING EDUCATION ON EPIGENETIC AND HUMAN DISEASES



12th Nov 2022 | 10:00 am - 05:00 pm | II Floor Smart Class Room, NCON.



Dr. Indira. A
Principal,
Narayana College of Nursing
Nellore.



Dr. Sivakumar Vijayaraghavlu
Associate Professor,
Dept. of Life Sciences (Zoology),
Manipur University



Dr. Elizabeth. S
Dept. of OBG,
Narayana College of Nursing
Nellore.

Principal
NARAYANA COLLEGE OF NURSING
Chintharedypalem,
NELLORE - 524 003.

Time	Activity	Resource Person
10:00-10:10 am	Pre Test	**All Participants**
10:10-10:15 am	Prayer Song	**IV B.Sc (N) Students**
10:15-10:20 am	Welcome Song	**IV B.Sc (N) Students**
10:20-10:25 am	Welcome Speech	**Dr. Elizabeth. S,** Dept. of OBG.
10:25-10:30 am	Lamp Lighting	**All Dignatories**
10:30-10:45 am	Principal Address	**Dr. Indira. A,** Principal, NCON.
10:45-11:45 am	Genetics and Introduction	**Dr. Indira. A,** Principal, NCON.
11:45-01:00 pm	Role of Genetics and Human Diseases	**Dr. Siva Kumar Vijaya Raghavulu,**
02:00-03:00 pm	EPI Genetics Therapy	**Dr. Siva Kumar Vijaya Raghavulu,**
03:15-04:00 pm	EPI Genetics and Diseases	**Dr. Siva Kumar Vijaya Raghavulu,**
	Certificate Distribution	**Prof. Latha. A,** HOD, Dept. of MSN.
04:00-05:00 pm	Vote of Thanks Post Test & Feed Back National Anthem	**All Participants**

Welcome Note: On behalf of Narayana College of Nursing, Nellore its an immense pleasure to invite you to join the Seminar at our prestigious college. We hope to provide a virtous platform to sprinkle increadible knowledge with new enhancements in nursing eduacation.

Introduction: This Seminar focused on instructional or training programs provided by the institution within the work setting. They are designed to increase knowledge, and eventually competency, by assisting staff in acquiring, maintaining, improving, and increasing skills and knowledge relevant to fulfilling the requirements of the position for which the individual has been hired. We believe all nurses are life-long learners, continuously developing their professional knowledge, skills, and attitudes with a spirit of inquiry.

Hospital admissions for Genetic Disorders are predicted to rise substantially over the next decade placing pressure on the health care system leading to an increase in health care costs. Globally the burden of the new genetic diseases is escalating with over 13 million people worldwide diagnosed with new conditions.

This Seminar has been designed to upgrade the knowledge of nurses regarding Epi Genetic and Human diseases.

Target Group: Nursing Faculty, Clinical Nurses, UG and PG Nursing Students.

Principal
NARAYANA COLLEGE OF NURSING
Chintharedypalem,
NELLORE - 524 003

Principal
NARAYANA COLLEGE OF NURSING
Chintharedypalem,
NELLORE - 524 003.

Time	Session Title	Description
09:00 - 09:30 am	Inauguration	
09:30 - 10:15 am	Overview of Intellectual Property Rights	**Dr Indira A**, Principal, Narayana College of Nursing
10:15 - 11:00 am	Recent Developments in IPR Legislation	**Dr Manoj Kumar Singh,** M.D, Assoc Prof, Dept of Community Medicine, Narayana Medical College
11:00 - 11:15 am	Tea Break	
11:15 - 12:00 pm	Impact of Technology on Intellectual Property	**D Pavan Kumar**, Asist Prof, Dept of Civil Engineering, Narayana Engineering College, Nellore
12:00 - 01:00 pm	Challenges in IPR Enforcement	**Prof Smitha PM,** HOD of Mental Health Nursing, Narayana College of Nursing
01:00 - 02:00 pm	Lunch Break	
02:00 - 02:45 pm	Global Trends in IPR	**Dr V Kumari,** HOD of Obstetrics and Gynaecological Nursing, Narayana College of Nursing
02:45 - 03:30 pm	Case Studies: Successful IPR Strategies	Narayana Medical College principal, Sree Narayana College of Nursing
03:30 - 04:00 pm	Future Directions in IPR	**Prof P Shanmugha Vadivu,** HOD, Narayana College of Nursing
04:00 pm	Certificate Distribution	



NARAYANA COLLEGE OF NURSING

NARAYANA COLLEGE OF NURSING

Chintharedypalem, Nellore, Andhra Pradesh, India.

Accredited by IAO

SEMINAR ON PROGRESS IN INTELLECTUAL PROPERTY RIGHTS: A CONTEMPORARY OVERVIEW

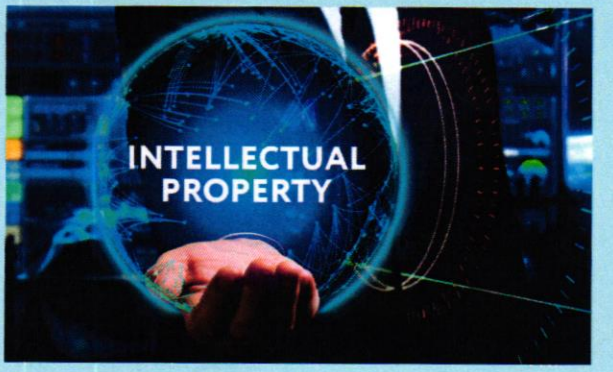

Date: 26.11.2022
Time : 09:00 to 04:00 pm
Venue : II Floor, Smart Class Room, NCON.

Introduction: Narayana College of Nursing was established under the aegis of Dr. Narayana. P, by Narayana Educational Society in the Academic year of 2002-03 with the vision of offspring's world class nurses through provision of conducive environment of learner's choice functioning within its scope of practice. The institution is approved by Indian Nursing Council and affiliated to Dr. NTR UHS, Vijayawada. It offers undergraduate, Post Graduate, Ph.D Scholar programmes for Nursing. Narayana College of Nursing also been recognized for merits like India education excellent award 2014, one among the top 10 promising nursing colleges in India 2017, marked the Best Nursing College in South India by IAA in 2018, certificates of international accreditation by IAO and Grand jury award by education world in 2019-20.

Dr B Anuj
Principal
NARAYANA COLLEGE OF NURSING
Chintharedypalem,
NELLORE - 524 003

Time	Session Title	Description
09:00 - 09:30 am	Inauguration	
09:30 - 10:15 am	Introduction to Research Budgeting	**Dr Indira A,** Principal, Narayana College of Nursing
10:15 - 11:00 am	Identifying Budget Components	**Dr S Ramesh,** Dept of Medical Surgical Nursing, Sree Narayana Nursing College
11:00 - 11:15 am	TeaBreak	
11:15 - 12:00 pm	Estimating Costs for Budget Items	**Dr. Amiya Bhumik,** College of Nursing , Lincoln university, Malaysia
12:00 - 01:00 pm	Budget Justification	**Prof Shanmuga Vadivu,** HOD of Child Health Nursing
01:00 - 02:00 pm	Lunch Break	
02:00 - 02:45 pm	Common Budgeting Mistakes	**Mrs K kantha,** HOD of Nursing Research, Narayana College of Nursing
03:30 - 04:00 pm	Budget Review Tips	**Mrs T Ushakiran,** Dept of Obstetrics and gynaecological Nursing
04:00 pm	Certificate Distribution	



NARAYANA COLLEGE OF NURSING

NARAYANA COLLEGE OF NURSING

Chinthareddypalem, Nellore, Andhra Pradesh, India.

Accredited by IAO

WORKSHOP ON DEVELOPING A RESEARCH BUDGET FOR GRANT PROPOSALS



Date: 03.12.2022
Time : 09:00 to 04:00 pm
Venue : II Floor, Smart Class Room, NCON.

Introduction: Narayana College of Nursing was established under the aegis of Dr. Narayana. P, by Narayana Educational Society in the Academic year of 2002-03 with the vision of offspring's world class nurses through provision of conducive environment of learner's choice functioning within its scope of practice. The institution is approved by Indian Nursing Council and affiliated to Dr. NTR UHS, Vijayawada. It offers undergraduate, Post Graduate, Ph.D Scholar programmes for Nursing. Narayana College of Nursing also been recognized for merits like India education excellent award 2014, one among the top 10 promising nursing colleges in India 2017, marked the Best Nursing College in South India by IAA in 2018, certificates of international accreditation by IAO and Grand jury award by education world in 2019-20.

Principal
NARAYANA COLLEGE OF NURS...
Chinthareddypalem,
NELLORE - 524 003

Time	Session Title	Description
09:00 - 09:30 am	Inauguration	
09:30 - 10:15 am	Introduction to Data Analysis	**Dr C Jyothi**, MD, Professor, HOD of community Medicine
10:15 - 11:00 am	Selecting Appropriate Data Analysis Techniques	
11:00 - 11:15 am	Tea Break	
11:15 - 12:00 pm	Qualitative Data Analysis Methods	**Mrs K Kantha**, HOD of Nursing Research, Narayana College of Nursing
12:00 - 01:00 pm	Quantitative Data Analysis Methods	**Mrs K Venkata Lakshmi**, Dept of Civil engineering, Narayana College of Nursing
01:00 - 02:00 pm	Lunch Break	
02:00 - 02:45 pm	Using Software for Data Analysis	**Prof. P. Nagendra Babu**, HOD, Dept of AI & Data Science
02:45 - 03:30 pm	Hands-On Data Analysis Exercise	**Prof. P. Nagendra Babu**, HOD, Dept of AI & Data Science
04:00 pm	Certificate Distribution	



NARAYANA COLLEGE OF NURSING

NARAYANA COLLEGE OF NURSING

Chinthareddypalem, Nellore, Andhra Pradesh, India.

Accredited by IAO

RESEARCH METHODOLOGY: DATA ANALYSIS IN NURSING RESEARCH



Date: 17.12.2022
Time : 09:00 to 04:00 pm
Venue : II Floor, Smart Class Room, NCON.

Introduction: Narayana College of Nursing was established under the aegis of Dr. Narayana. P, by Narayana Educational Society in the Academic year of 2002-03 with the vision of offspring's world class nurses through provision of conducive environment of learner's choice functioning within its scope of practice. The institution is approved by Indian Nursing Council and affiliated to Dr. NTR UHS, Vijayawada. It offers undergraduate, Post Graduate, Ph.D Scholar programmes for Nursing. Narayana College of Nursing also been recognized for merits like India education excellent award 2014, one among the top 10 promising nursing colleges in India 2017, marked the Best Nursing College in South India by IAA in 2018, certificates of international accreditation by IAO and Grand jury award by education world in 2019-20.

Principal
NARAYANA COLLEGE OF NURSING
Chinthareddypalem,
NELLORE - 524 003

Time	Session Title	Description
09:00 - 09:30 am	Inauguration	
09:30 - 10:15 am	Introduction to Evidence-Based Practice (EBP)	**Prof V Jayanthi,** Principal, Sree Narayana Nursing College
10:15 - 11:00 am	Steps of Evidence-Based Practice	**Dr Indira A,** Principal , Narayana College of Nursing
11:00 - 11:15 am	Tea Break	
11:15 - 12:00 pm	Integrating Evidence into Nursing Practice	**Dr Shiny Sirgu,** Vice provost, St Paul Hospital Assistant Professor Academic and researcher, Addis Ababa, Ethiopia
12:00 - 01:00 pm	Appraising Research for Evidence Quality	**Dr. B. Ajay Reginald,** M.D.S, Principal & Professor, Oral Pathology & Microbiology
01:00 - 02:00 pm	Lunch Break	
02:00 - 02:45 pm	Case Studies: Applying EBP in Nursing	**Mrs K Kantha,** Asso. Prof, HOD of Nursing Research, Narayana College
02:45 - 03:30 pm	Overcoming Barriers to Evidence-Based Practice	**Prof. Sarumathi E,** Dept of Medical Surgical Nursing, Narayana college of Nursing
03:30 - 04:00 pm	Certificate Distribution	



NARAYANA COLLEGE OF NURSING

NARAYANA COLLEGE OF NURSING

Chinthareddypalem, Nellore, Andhra Pradesh, India.

Accredited by IAO

SEMINAR ON EVIDENCE-BASED PRACTICE IN NURSING



Date: 00.12.2022
Time : 09:00 to 04:00 pm
Venue : II Floor, Smart Class Room, NCON.

Introduction: Narayana College of Nursing was established under the aegis of Dr. Narayana. P. by Narayana Educational Society in the Academic year of 2002-03 with the vision of offspring's world class nurses through provision of conducive environment of learner's choice functioning within its scope of practice. The institution is approved by Indian Nursing Council and affiliated to Dr. NTR UHS, Vijayawada. It offers undergraduate, Post Graduate, Ph.D Scholar programmes for Nursing. Narayana College of Nursing also been recognized for merits like India education excellent award 2014, one among the top 10 promising nursing colleges in India 2017, marked the Best Nursing College in South India by IAA in 2018, certificates of international accreditation by IAO and Grand jury award by education world in 2019-20.

Principal
NARAYANA COLLEGE OF NURSING
Chinthareddypalem,
NELLORE - 524 003

NARAYANA
COLLEGE OF NURSING
NELLORE

NAAC

TIME	SECESSION	PARTICIPANT
09:00 to 09:15 am	Registration	
09:15 to 09:40 am	Inauguration	Dignitaries
09:40 to 10:00 am	Pre test	
10:00 to 10:30 am	Introduction to Quantitative research and its types	Ms. Girija Kumari, HOD of Nursing Research
10:30 to 10:45 am	Refreshments	
10:46 to 11:15 am	Grounded Theory - Over view	Prof. B. Vanaja Kumari
11:15 to 11:45 am	Grounded Theory - Sampling and Data analysis	Prof. Latha. A
11:45 to 12:15 pm	Phenomenology- Over view	Prof. Shanmuga Vadivu
12:15 to 12:45 pm	Phenomenology- Sampling and Data analysis	Prof. E. Kannagi
12:45 to 01:15 pm	Ethnography - Overview	Mrs. Rajini, Asso. Prof.
01:15 to 02:15 pm	Lunch	
02:15 to 02:45 pm	Ethnography - Sampling, Data analysis	Mrs. N. Subhashini, Asso. Prof
02:45 to 03:30 pm	Case studies	Mrs. Meglin Bose, Asso. Prof.
03:30 to 04:15 pm	Conversation analysis	Prof. Smitha P.M
04:15 to 04:30 pm	Refreshments	
04:30 to 05:15 pm	Narrative Research	Mrs. Nathiya, Assoc. Prof
05:15 to 05:20 pm	Vote of Thanks	

TIME	SECESSION	PARTICIPANT
09:00 to 09:10 am	Gathering	
09:10 to 09:40 am	Hermeneutic Research	Dignitaries
09:40 to 10:20 am	Historical Research	Mrs. Pavithra, Asso. prof
10:20 to 11:00 am	Participatory Action Research	Mrs. Marlin, Asso. prof
11:00 to 11:15 am	Refreshments	
11:15 to 11:50 am	Participatory Community Research	Mrs. Sujatha
11:50 to 12:30 pm	Critical Social Theory	Mrs. Gomathi
12:30 to 01:15 pm	Feminist Research	Mrs. Kantha, Assoc Prof
Lunch		
01:15 to 01:45 pm	Content Analysis	Ms. Deepa
01:45 to 02:45 pm	Survey Research design	Dr. Mangala Gowri
01:55 to 02:45 pm	General Data Analysis in Qualitative Research	Dr. Indira.A
02:45 to 03:00 pm	Post Test	
03:00 to 03:20 pm	Valedictory session	Ms. Girija Rani.T
03:20 to 03:40 pm	Refreshments	
03:40 to 04:00 pm	Feed Back	Prof Latha.a
04:00 to 04:15 pm	Vote of thanks	



NARAYANA COLLEGE OF NURSING

Chintharedypalem, Nellore, Andhra Pradesh, India.

Accredited by IAO, NAAC

WORKSHOP ON
QUANTITATIVE RESEARCH METHODOLOGY



Date: 30.01.2023 - 31.01.2023 || Time : 09:00 to 05:00 pm

Venue : III Floor, Auditorium, NCON

IQAC

Narayana College of Nursing was established under the aegis of Dr. Narayana. P, Founder Narayana Educational Society in the academic year of 2002 - 03. The vision of the college is to provide conducive environment of learner's choice functioning within its scope of practice. The institution is approved by Indian Nursing council and affiliated to Dr. YSR UHS, Vijayawada. It offers undergraduate, Post graduate and Ph.D programmes for Nurses. Narayana College of Nursing also been marked the best nursing college in south India by IAA in 2018, NAAC Accredited 2020 - 2022.

NARAYANA COLLEGE OF NURSING NELLORE 524 003

NARAYANA COLLEGE OF NURSING
Chintharedypalem,
NELLORE - 524 003.

NARAYANA
COLLEGE OF NURSING
NELLORE

NAAC

Nursing Research Department

Workshop on

Qualitative Research Methodology

Dates: 30/1/23 to 31/1/23

Program schedule

Day-1: 30/1/23

S.No	Time	Topics	Speaker
1.	9:00am to 9:15 am	Registration	-
2.	9:15am to 9:40am	Inauguration	Dignitaries
	9:40am to 10:00am	Pre test	
	10:00am to 10:30 am	Introduction to Quantitative research and its types	Ms. Girija Kumari, HOD of Nursing Research
	10:30 am to 10:45am	**Refreshments**	
	10:45 am to 11:15 am	Grounded Theory – Over view	Prof B.Vanaja Kumari
	11:15 am to 11:45am	Grounded Theory- Sampling and Data analysis	Prof Latha.A
	11:45am to 12:15 pm	Phenomenology- Over view	Prof Shanmuga Vadivu
	12:15 pm to 12:45pm	Phenomenology- Sampling and Data analysis	Prof Kannagi
	12:45pm to 1:15pm	Ethnography – Overview	Mrs Rajini, Assoc Prof
	1:15pm to 2:15pm	**Lunch**	
	2:15 pm to 2:45pm	Ethnography – Sampling, Data analysis	Mrs Subhashini, Assoc Prof
	2:45pm to 3:30pm	Case studies	Mrs Meglin Bose, Assoc. Prof
	3:30pm to 4:15pm	Conversation analysis	Prof Smitha P.M
	4:15pm to 4:30pm	**Refreshments**	
	4:30pm to 5:15Pm	Narrative Research	Mrs Nathiya, Assoc. Prof
	5:15Pm to 5:20pm	**Vote of thanks**	

NARAYANA COLLEGE OF NURSING NELLORE 524 003

Principal
NARAYANA COLLEGE OF NURSING
Chintharedypalem,
NELLORE - 524 003

NARAYANA
COLLEGE OF NURSING
NELLORE

NAAC

Nursing Research Department

Workshop on
Qualitative Research Methodology
Dates: 30/1/23 to 31/1/23
Program schedule
Day-2: 31/1/23

S.No	Time	Topics	Speaker
1.	9:00am to 9:10 am	Gathering	-
2.	9:10am to 9:40am	Hermeneutic Research	Dignitaries
	9:40am to 10:20am	Historical Research	Mrs Pavithra, Assoc .prof
	10:20am to 11:00 am	Participatory Action Research	Mrs Merlin, Assoc .prof
	11:00 am to 11:15am	**Refreshments**	
	11:15 am to 11:50 am	Participatory Community Research	Mrs Sujatha
	11:50 am to 12:30pm	Critical Social Theory	Mrs Gomathi
	12:30pm to 1:15 pm	Feminist Research	Mrs Kantha, Assoc.Prof
		Lunch	
	1:15 pm to 1:45pm	Content Analysis	Ms. Deepa
	1:45 pm to 2:45 Pm	Survey Research design	Dr Mangala Gowri
	1:45pm to 2:45pm	General Data Analysis in Qualitative Research	Dr Indira.A
	2:45 pm to 3:00pm	Post Test	
	3:00pm to 3:20pm	Valedictory session	Ms. Girija Rani.T
	3:20pm to 3:40pm	**Refreshments**	
	3:40pm to 4:00Pm	Feed Back	Prof Latha.a
	4:00Pm to 4:15pm	**Vote of thanks**	

NARAYANA COLLEGE OF NURSING NELLORE 524 003

Principal
NARAYANA COLLEGE OF NURSING
Chinthareddypalem,
NELLORE - 524 003.

Time	Session Title	Description
09:00 - 09:30 am	Inauguration	
09:30 - 10:15 am	Introduction to Laboratory Research in Clinical Practice	**Dr Indira A**, Principal, Narayana College of Nursing
10:15 - 11:00 am	Role of Nurses in Laboratory Research	**Mrs Gomathi**, Assoc Prof, Dept of Community Health Nursing, Narayana College of Nursing
11:00 - 11:15 am	TeaBreak	
11:15 am - 12:00 pm	Ethics and Safety in Laboratory Research	**Dr K Durga**, HOD of Pathology, Narayana Medical College
12:00 - 01:00 pm	Collaboration Between Clinical and Laboratory Teams	**Dr. Prema Kumar Dara** Asso. Professor, Gambella University
01:00 - 02:00 pm	Lunch Break	
02:00 - 02:45 pm	Hands-on Techniques: Sample Collection and Management	**Dr M Vijaya Lakshmi**, Assoc Prof, Dept of Pathology, Narayana Medical College
02:45 - 03:30 pm	Analysing Laboratory Results in Nursing Practice	**Prof A Latha**, HOD of Medical Surgical Nursing, Narayana College of Nursing
03:30 - 04:00 pm	Certificate distribution	



NARAYANA COLLEGE OF NURSING

NARAYANA COLLEGE OF NURSING

Chinthareddypalem, Nellore, Andhra Pradesh, India.

Accredited by IAO

SEMINAR ON CLINICAL PRACTICE: LABORATORY RESEARCH AND THE NURSE'S ROLE



Date: 10.02.2023
Time : 09:00 to 04:00 pm
Venue : II Floor, Smart Class Room, NCON.

Introduction: Narayana College of Nursing was established under the aegis of Dr. Narayana. P. by Narayana Educational Society in the Academic year of 2002-03 with the vision of offspring's world class nurses through provision of conducive environment of learner's choice functioning within its scope of practice. The institution is approved by Indian Nursing Council and affiliated to Dr. NTR UHS, Vijayawada. It offers undergraduate, Post Graduate, Ph.D Scholar programmes for Nursing. Narayana College of Nursing also been recognized for merits like India education excellent award 2014, one among the top 10 promising nursing colleges in India 2017, marked the Best Nursing College in South India by IAA in 2018, certificates of international accreditation by IAO and Grand jury award by education world in 2019-20.

Dr B...
Principal
NARAYANA COLLEGE OF NURSING
Chinthareddypalem,
NELLORE - 524 003.

NARAYANA COLLEGE OF NURSING

Chinthareddypalem, Nellore, Andhra Pradesh, India.

SEMINAR ON INTELLECTUAL PROPERTY RIGHTS AND INNOVATIONS

TIME	SECESSION	PARTICIPANT
09:00 - 09:15 am	Inauguration	
09:15 - 09:45 am	Basics of IPR	Dr. Indira. A, Principal, NCON
10:00 - 10:15 am	Tea Break	
10:15 - 11:00 am	Patenting Procedure	Prof. A. Lathia, Dept. of MSN
11:00 - 11:45 am	Copyrights	Prof. Smitha PM, Dept. of MHN
11:45 - 12.15pm	Trademarks	Asso. Prof. K. Nathiya, Dept. of MHN
12:15 - 01:00 pm	Free Databases	Prof. B. Vanaja Kumari, HOD Dept. of Community Health Nursing
01:00 - 02:00 pm	Lunch Break	
02:00 - 02:45 pm	Paid Databases	Mrs. Shanmughavadivu. P, Dept. of CHN
02:45 - 03:30 pm	Technology Trasfer	Mrs. Pavithra, Dept. of Comm. HN
03:30 - 04:15 pm	Patentrights & Search	Ms. Girija Rani, Dept. of CHN
04:15 - 04:30 pm	Tea break	
04:30 - 05:00 pm	Valedictory	Prof. A. Lathia, HOD Dept. of MSN



Date: 27.03.2023
Time : 09:00 to 05:00 pm
Venue : II Floor, Smart Class Room, NCON.



Narayana College of Nursing was established under the aegis of Dr. Narayana. P, Founder Narayana Educational Society in the academic year of 2002 - 03. The vision of the college is to provide conducive environment of learner's choice functioning within its scope of practice. The institution is approved by Indian Nursing council and affiliated to Dr. YSR UHS, Vijayawada. It offers undergraduate, Post graduate and Ph.D programmes for Nurses. Narayana College of Nursing also been marked the best nursing college in south India by ... in 2018, NAAC Accredited 2020 - 2022.

Principal
NARAYANA COLLEGE OF NURSING
Chinthareddypalem,
NELLORE - 524 003

Time	Session Title	Speaker (S)
09:00 - 09:30 am	Inauguration	
09:30 - 10:15 am	Introduction to Bibliometrics	**Dr Indira A,** Principal Narayana College of Nursing
10:15 - 11:00 am	Key Bibliometric Terms & Metrics	**Dr G Venkateswarulu,** Professor, Head Dept of EEE, Narayana Engineering College Nellore.
11:00 - 11:15 am		TeaBreak
11:15 - 12:00 pm	Methods in Bibliometric Analysis	**Dr Bolisettyshruthi,** MD, Sr Resident, Narayana Medical College
12:00 - 1:00 pm	Using Bibliometric Tools and Databases	**Prof. Smitha P.M,** HOD of Mental Health Nursing
01:00 - 02:00 pm	Lunch Break	
02:00 - 02:45 pm	Interpreting Bibliometric Data	**Prof. Kantha. K,** HOD of Nursing Research
02:45 - 03:30 pm	Practical Exercise: Conducting a Bibliometric Analysis	**Dr. S. Ramesh,** Dept of Medical Surgical Nursing
03:30 - 04:00 pm	Certificate Distribution	



NARAYANA COLLEGE OF NURSING

NARAYANA COLLEGE OF NURSING

Chinthareddypalem, Nellore, Andhra Pradesh, India.

Accredited by IAO

SEMINAR ON RESEARCH: BIBLIOMETRIC PUBLICATIONS & KEY TERMINOLOGY

OpenAlex, Dimensions, Scopus, BIBLIOMETRIX, PubMed, Cochrane, Clarivate Web of Science, LENS.ORG

Date: 27.03.2023
Time : 09:00 to 04:00 pm
Venue : II Floor, Smart Class Room, NCON.

Introduction: Narayana College of Nursing was established under the aegis of Dr. Narayana. P, by Narayana Educational Society in the Academic year of 2002-03 with the vision of offspring's world class nurses through provision of conducive environment of learner's choice functioning within its scope of practice. The institution is approved by Indian Nursing Council and affiliated to Dr. NTR UHS, Vijayawada. It offers undergraduate, Post Graduate, Ph.D Scholar programmes for Nursing. Narayana College of Nursing also been recognized for merits like India education excellent award 2014, one among the top 10 promising nursing colleges in India 2017, marked the Best Nursing College in South India by IAA in 2018, certificates of international accreditation by IAO and Grand jury award by education world in 2019-20.

Dr Ramani
Principal
NARAYANA COLLEGE OF NURSING
Chinthareddypalem,
NELLORE - 524 003.

Time	Session Title	Speaker (S)
09:00 - 09:30 am	Registration	
09:30 - 10:15 am	Basics of Laboratory Tests and Their Clinical Significance	**Prof A Latha**, HOD of Medical Surgical Nursing
10:15 - 11:00 am	Interpreting Hematology Results	**Dr. M. Vijayalakshmi**, MD, Professor, Dept of Pathology, Narayana Medical College
11:00 - 11:15 am	Tea Break	
11:15 - 12:00 pm	Understanding Biochemistry Results	**Dr. Balkachew Nigatu** St Paul Hospital, Assistant professor Academic and researcher, Addis Ababa, Ethiopia
12:00 - 01:00 pm	Specialized Tests and Their Interpretation	**Dr. V. Thejaswini**, Asst Prof, Dept of Pathology
01:00 - 02:00 pm	Lunch Break	
02:00 - 02:45 pm	Case Studies: Applying Lab Results in Clinical Decisions	**Mrs Kantha K**, Asso. Prof, HOD of Nursing, Narayana College of Nursing
02:45 - 03:30 pm	Practical Tips	**Prof. V. Jayanthi**, Principal, Sree Narayana Nursing College
04:00 pm	Certificate Distribution	



NARAYANA COLLEGE OF NURSING

NARAYANA COLLEGE OF NURSING

Chinthareddypalem, Nellore, Andhra Pradesh, India.

Accredited by IAO

COMPREHENSIVE WORKSHOP ON LABORATORY RESULTS AND THEIR INTERPRETATION



Date: 20.04.2023
Time : 09:00 to 04:00 pm
Venue : II Floor, Smart Class Room, NCON.

Introduction: Narayana College of Nursing was established under the aegis of Dr. Narayana. P, by Narayana Educational Society in the Academic year of 2002-03 with the vision of offspring's world class nurses through provision of conducive environment of learner's choice functioning within its scope of practice. The institution is approved by Indian Nursing Council and affiliated to Dr. NTR UHS, Vijayawada. It offers undergraduate, Post Graduate, Ph.D Scholar programmes for Nursing. Narayana College of Nursing also been recognized for merits like India education excellent award 2014, one among the top 10 promising nursing colleges in India 2017, marked the Best Nursing College in South India by IAA in 2018, certificates of international accreditation by IAO and Grand jury award by education world in 2019-20.

Principal
NARAYANA COLLEGE OF NURSING
Chinthareddypalem,
NELLORE - 524 003.

Time	Session Title	Speaker(s)
09:00 - 09:30 am	Inauguration	
09:30 - 10:15 am	Introduction to Patents and Intellectual Property	**Mrs kantha K,** HOD of Nursing Research Narayana College of Nursing
10:15 - 11:00 am	Types of Patents and Their Importance in Nursing	**Dr. Indira. A,** Principal, Narayana College of Nursing
11:00 - 11:15 am	**Break**	
11:15 - 12:00 pm	The Patent Application Process	**Dr. Sreenivasa Rao,** Narayana Medical College,
12:00 - 12:45 pm	Case Studies: Successful Nursing Innovations	**Prof Smitha PM,** HOD of mental Health Nursing
12:45 - 01:30 pm	**Lunch Break**	
01:30 - 02:15 pm	Navigating Patent Law and Regulations	**Dr G Venkateswarulu,** Prof., Head Dept of EEE, Narayana Engineering College Nellore.
02:15 - 03:00 pm	Best Practices for Protecting Inventions	**Prof V Jayanthi,** Principal Narayana College of Nursing
03:00 - 03:15 pm	**Break**	
03:15 - 04:00 pm	Future of Patents in Nursing	**Dr. G. Venkateswarulu,** Prof., Head Dept of EEE, Narayana Engineering College Nellore.



NARAYANA COLLEGE OF NURSING

NARAYANA COLLEGE OF NURSING

Chinthareddypalem, Nellore, Andhra Pradesh, India.

Accredited by IAO

SEMINAR SCHEDULE: PATENTS FOR NURSING PROFESSIONALS - SAFEGUARDING INNOVATIONS



Date: 06.05.2023
Time : 09:00 to 04:00 pm
Venue : II Floor, Smart Class Room, NCON.

Introduction: Narayana College of Nursing was established under the aegis of Dr. Narayana. P. by Narayana Educational Society in the Academic year of 2002-03 with the vision of offspring's world class nurses through provision of conducive environment of learner's choice functioning within its scope of practice. The institution is approved by Indian Nursing Council and affiliated to Dr. NTR UHS, Vijayawada. It offers undergraduate, Post Graduate, Ph.D Scholar programmes for Nursing. Narayana College of Nursing also been recognized for merits like India education excellent award 2014, one among the top 10 promising nursing colleges in India 2017, marked the Best Nursing College in South India by IAA in 2018, certificates of international accreditation by IAO and Grand jury award by education world in 2019-20.

Principal
NARAYANA COLLEGE OF NURSING
Chinthareddypalem,
NELLORE - 524 003.

Time	Session Title	Speaker(s)
09:00 - 09:30 am	Inauguration	
09:30 - 10:15 am	Overview of Wound Care Principles	**Dr. Indira. A** Principal, Narayana College of Nursing
10:15 - 11:00 am	Assessment and Classification of Wounds	**Prof A Latha,** HOD of Medical Surgical Nursing
11:00 - 11:15 am	Break	
11:15 - 12:00 pm	Advanced Techniques in Wound Care	**Dr Mahidhar Reddy,** MS, HOD of General surgery, Narayana Medical college
12:00 - 12:45 pm	Infection Control in Wound Management	**Mrs Mani Meghala,** Nursing superintendent, Narayana Medical college & Hospital
12:45 - 01:30 pm	Lunch Break	
01:30 - 02:15 pm	Dressings and Their Application	**Dr Mahidhar Reddy,** MS, HOD of General surgery, Narayana Medical college
02:15 - 03:00 pm	Case Studies: Successful Wound Care Strategies	**Dr Prema Kumar Dara,** Associate professor, Gambella University
03:00 - 03:15 pm	Break	
03:15 - 04:00 pm	Wound Care Techniques	**Mrs Subhashini. N,** Asso. Prof, Dept of medical Surgical Nursing



NARAYANA COLLEGE OF NURSING

NARAYANA COLLEGE OF NURSING

Chinthareddypalem, Nellore, Andhra Pradesh, India.

Accredited by IAO

CLINICAL PRACTICE WORKSHOP: ADVANCED WOUND CARE MANAGEMENT

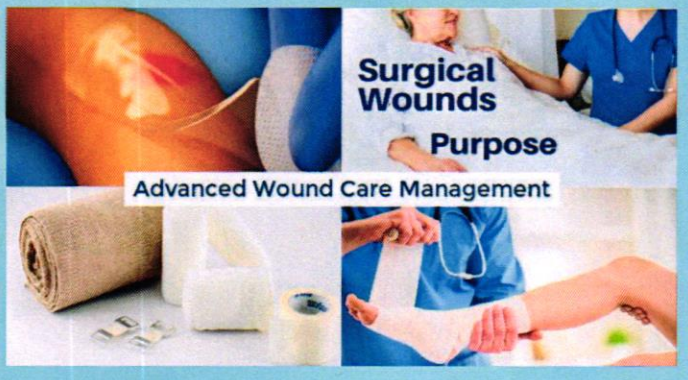

Date: 20.05.2023
Time : 09:00 to 04:00 pm
Venue : II Floor, Smart Class Room, NCON.

Introduction: Narayana College of Nursing was established under the aegis of Dr. Narayana. P, by Narayana Educational Society in the Academic year of 2002-03 with the vision of offspring's world class nurses through provision of conducive environment of learner's choice functioning within its scope of practice. The institution is approved by Indian Nursing Council and affiliated to Dr. NTR UHS, Vijayawada. It offers undergraduate, Post Graduate, Ph.D Scholar programmes for Nursing. Narayana College of Nursing also been recognized for merits like India education excellent award 2014, one among the top 10 promising nursing colleges in India 2017, marked the Best Nursing College in South India by IAA in 2018, certificates of international accreditation by IAO and Grand jury award by education world in 2019-20.

Principal
NARAYANA COLLEGE OF NURSING
Chinthareddypalem,
NELLORE - 524 003.

2021-2022

Time	Topic	Speaker
09:00 - 09:15 am	Welcome address	**Dr. Indira. A,** Principal, Narayana College of Nursing
09:15 - 10:15 am	Fundamentals of Team-Based Care	**Dr. Y. Krishna,** Narayana Medical college
10:15 - 11:15 am	Inter professional Collaboration in Healthcare	**Dr. CV Raghuveer,** MD, Professor, Yenepoya University, Mangalore
11:15 - 11:30 am	Tea/Coffee Break	
11:30 - 12:30 pm	Strategies for Effective Team Communication	**Mrs. Sarumathi,** Professor, Sree Narayana Nursing College
12:30 - 01:30 pm	Lunch Break	
01:30 - 02:30 pm	Conflict Resolution in Team Settings	**Mrs. Smitha, Professor,** Narayana College of Nursing
02:30 - 03:30 pm	Interactive Q & A and Panel Discussion	All Speakers
03:30 - 04:00 pm	Vote of Thanks	**Mrs. A. Latha,** Professor , Narayana College of Nursing



NARAYANA COLLEGE OF NURSING

NARAYANA COLLEGE OF NURSING

Chinthareddypalem, Nellore, Andhra Pradesh, India.

Accredited by IAO

WORKSHOP ON TEAM-BASED CARE AND COLLABORATION



Date: 16.06.2021
Time : 09:00 to 04:00 pm
Venue : II Floor, Smart Class Room, NCON.

Introduction: Narayana College of Nursing was established under the aegis of Dr. Narayana. P. by Narayana Educational Society in the Academic year of 2002-03 with the vision of offspring's world class nurses through provision of conducive environment of learner's choice functioning within its scope of practice. The institution is approved by Indian Nursing Council and affiliated to Dr. NTR UHS, Vijayawada. It offers undergraduate, Post Graduate, Ph.D Scholar programmes for Nursing. Narayana College of Nursing also been recognized for merits like India education excellent award 2014, one among the top 10 promising nursing colleges in India 2017, marked the Best Nursing College in South India by IAA in 2018, certificates of international accreditation by IAO and Grand jury award by education world in 2019-20.

Principal
NARAYANA COLLEGE OF NURSING
Chinthareddypalem,
NELLORE - 524 003.

Time	Activity	Speaker/Moderator
09:00 am	Welcome address	**Dr. Indira. A,** Principal, Narayana College of Nursing
09:30 am	Opening Remarks	**Dr. Gangadhara Somayaji K.S,** Yenepoya University, Mangalore
10:00 am	Session 1: Fundamentals of Sample Size Calculation	**Mr. Balaji Purushotham,** Professor, Narayana Engineering College
11:00 am	Tea Break	
11:15 am	Session 2: Determining Sample Sizes for Different Study Designs	**Mrs. Kalpana,** Professor, Sree Narayana Nursing College
12:15 pm	Session 3: Practical Challenges in Sample Size Calculation	**Mrs. Kumari,** Professor, Narayana College of Nursing
01:00 pm	Lunch Break	
02:00 pm	Workshop Activity: Hands-On Sample Size Calculations	Moderated by **Mr. Balaji Purushotham**
03:15 pm	Q & A and Group Discussion	All Speakers
03:45 pm	Vote of Thanks	**Mrs. Latha. A,** professor , Narayana College of Nursing



NARAYANA COLLEGE OF NURSING

NARAYANA COLLEGE OF NURSING

Chinthareddypalem, Nellore, Andhra Pradesh, India.

Accredited by IAO

WORKSHOP ON SAMPLE SIZE CALCULATION

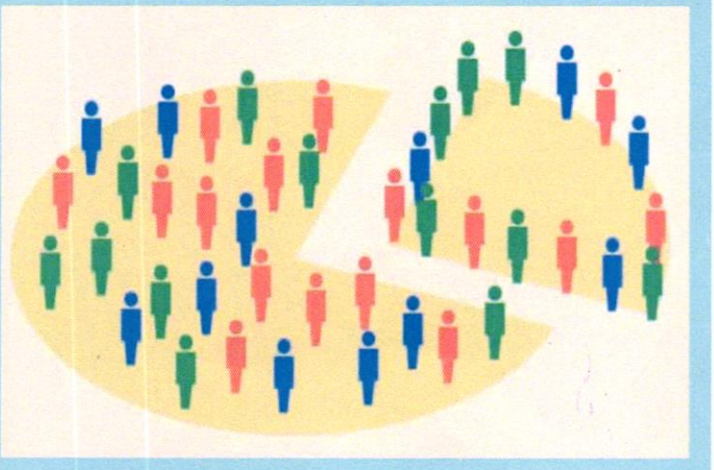

Date: 28.05.2022
Time : 09:00 to 04:00 pm
Venue : II Floor, Smart Class Room, NCON.

Introduction: Narayana College of Nursing was established under the aegis of Dr. Narayana. P, by Narayana Educational Society in the Academic year of 2002-03 with the vision of offspring's world class nurses through provision of conducive environment of learner's choice functioning within its scope of practice. The institution is approved by Indian Nursing Council and affiliated to Dr. NTR UHS, Vijayawada. It offers undergraduate, Post Graduate, Ph.D Scholar programmes for Nursing. Narayana College of Nursing also been recognized for merits like India education excellent award 2014, one among the top 10 promising nursing colleges in India 2017, marked the Best Nursing College in South India by IAA in 2018, certificates of international accreditation by IAO and Grand jury award by education world in 2019-20.

Principal
NARAYANA COLLEGE OF NURSING
Chinthareddypalem,
NELLORE - 524 003.

NARAYANA COLLEGE OF NURSING

NARAYANA COLLEGE OF NURSING

Chinthareddypalem, Nellore, Andhra Pradesh, India.

Accredited by IAO

WORKSHOP ON RESEARCH METHODOLOGY AND DESIGN STRATEGIES



Time	Topic	Speaker
09:00 - 09:15 am	Welcome address	**Dr. Indira. A,** Principal, Narayana College of Nursing
09:15 - 10:15 am	Introduction to Research Methodology	**Dr. K. Vamsi Krishna Teja,** Associate Professor, Narayana Medical College
10:15 - 11:15 am	Study Design and Sampling Techniques	**Dr. Amiya Bhumik,** Professor, College of Nursing, Lincoln University, Malaysia
11:15 - 11:30 am	Tea/Coffee Break	
11:30 - 12:30 pm	Quantitative and Qualitative Data Collection	**Dr. G. Ramesh Babu,** Associate Professor, Narayana Medical College
12:30 - 01:30 pm	Lunch Break	
01:30 - 02:30 pm	Data Analysis and Interpretation Techniques	**Mrs. Usha Kiran,** Professor, Narayana College of Nursing
02:30 - 03:30 pm	Interactive Q & A and Panel Discussion	All Speakers
03:30 - 04:00 pm	Closing Remarks & Networking	



Date: 24.06.2021
Time : 09:00 to 04:00 pm
Venue : II Floor, Smart Class Room, NCON.

Introduction: Narayana College of Nursing was established under the aegis of Dr. Narayana. P, by Narayana Educational Society in the Academic year of 2002-03 with the vision of offspring's world class nurses through provision of conducive environment of learner's choice functioning within its scope of practice. The institution is approved by Indian Nursing Council and affiliated to Dr. NTR UHS, Vijayawada. It offers undergraduate, Post Graduate, Ph.D Scholar programmes for Nursing. Narayana College of Nursing also been recognized for merits like India education excellent award 2014, one among the top 10 promising nursing colleges in India 2017, marked the Best Nursing College in South India by IAA in 2018, certificates of international accreditation by IAO and Grand jury award by education world in 2019-20.

Principal
NARAYANA COLLEGE OF NURSING
Chinthareddypalem,
NELLORE - 524 003.

NARAYANA COLLEGE OF NURSING

NARAYANA COLLEGE OF NURSING

Chinthareddypalem, Nellore, Andhra Pradesh, India.

Accredited by IAO

SEMINAR ON DATA COLLECTION IN CLINICAL RESEARCH



Date: 10.07.2021
Time : 09:00 to 04:00 pm
Venue : II Floor, Smart Class Room, NCON.

Time	Topic	Speaker
09:00 - 09:15 am	Welcome address	**Dr. Indira. A,** Principal, Narayana College of Nursing
09:15 - 10:15 am	Fundamentals of Data Collection in Clinical Research	**Dr. Balkachew Nigatu,** Professor, Narayana medical college
10:15 - 11:15 am	Role of Institutional Support in Research	**Dr. Shiny Sirgu,** Professor, St. Paul Hospital
11:15 - 11:30 am	Tea/Coffee Break	
11:30 - 12:30 pm	Ethical Considerations in Clinical Data Collection	**Mrs. Nathiya,** Assistant Professor, Narayana College of Nursing
12:30 - 01:30 pm	Lunch Break	
01:30 - 02:30 pm	Practical Strategies for Accurate Data Recording	**Dr. P. Prabhakar Reddy,** Associate Professor, Narayana Medical College
02:30 - 03:30 pm	Interactive Q & A and Panel Discussion	All Speakers
03:30 - 04:00 pm	Vote of thanks	**Mrs. Latha. A,** Professor, Narayana College of Nursing



Introduction: Narayana College of Nursing was established under the aegis of Dr. Narayana. P, by Narayana Educational Society in the Academic year of 2002-03 with the vision of offspring's world class nurses through provision of conducive environment of learner's choice functioning within its scope of practice. The institution is approved by Indian Nursing Council and affiliated to Dr. NTR UHS, Vijayawada. It offers undergraduate, Post Graduate, Ph.D Scholar programmes for Nursing. Narayana College of Nursing also been recognized for merits like India education excellent award 2014, one among the top 10 promising nursing colleges in India 2017, marked the Best Nursing College in South India by IAA in 2018, certificates of international accreditation by IAO and Grand jury award by education world in 2019-20.

Principal
NARAYANA COLLEGE OF NURSING
Chinthareddypalem,
NELLORE - 524 003.

NARAYANA COLLEGE OF NURSING

NARAYANA COLLEGE OF NURSING

Chinthareddypalem, Nellore, Andhra Pradesh, India.

Accredited by IAO

WORKSHOP ON CLINICAL PRACTICE : POINT - OF - CARE TESTING



Date: 24.07.2021
Time : 09:00 to 04:00 pm
Venue : II Floor, Smart Class Room, NCON.

Time	Topic	Speaker
09:00 - 09:15 am	Welcome address	**Dr. Indira. A,** Principal, Narayana college of nursing
09:15 - 10:15 am	Introduction to Point-of-Care Testing (POCT)	**Dr. A. Pavani,** Associate Professor, Narayana Medical College
10:15 - 11:15 am	POCT in Nursing Practice and Patient Care	**Mrs. Kalpana,** Professor, Sree Narayana Nursing College
11:15 - 11:30 am		
11:30 - 12:30 pm	Practical Applications and Case Studies	**Mrs. B. Vanaja Kumari,** Professor, Narayana College of Nursing
12:30 - 01:30 pm		
01:30 - 02:30 pm	Accuracy and Quality Control in POCT	**Dr. A. Pavani,** Associate Professor, Narayana Medical College
02:30 - 03:30 pm	Interactive Q & A and Panel Discussion	All Speakers
03:30 - 04:00 pm	Vote of Thanks	**Mrs. Latha. A,** Professor, Narayana college of Nursing



Introduction: Narayana College of Nursing was established under the aegis of Dr. Narayana. P, by Narayana Educational Society in the Academic year of 2002-03 with the vision of offspring's world class nurses through provision of conducive environment of learner's choice functioning within its scope of practice. The institution is approved by Indian Nursing Council and affiliated to Dr. NTR UHS, Vijayawada. It offers undergraduate, Post Graduate, Ph.D Scholar programmes for Nursing. Narayana College of Nursing also been recognized for merits like India education excellent award 2014, one among the top 10 promising nursing colleges in India 2017, marked the Best Nursing College in South India by IAA in 2018, certificates of international accreditation by IAO and Grand jury award by education world in 2019-20.

Principal
NARAYANA COLLEGE OF NURSING
Chinthareddypalem,
NELLORE - 524 003.

Time	Topic	Speaker
09:00 - 09:15 am	Welcome Address	**Dr. Indira. A,** Principal, Narayana College of Nursing
09:15 - 10:15 am	Florence Nightingale's Environmental Theory: An Overview	**Dr. P. Suneetha,** Professor, Narayana Medical College
10:15 - 11:15 am	The Role of Environment in Patient Care	**Mrs. V. Jayanthi,** Principal, Sree Narayana Nursing College
11:15 - 11:30 am	Tea / Coffee Break	
11:30 - 12:30 pm	Practical Application of Environmental Theory in Nursing	**Mrs. Usha Kiran,** Professor, Narayana College of Nursing
12:30 - 01:30 pm	Lunch Break	
01:30 - 02:30 pm	Research Approaches Using Environmental Theory	**Dr. P. Suneetha,** Professor, Narayana Medical College
02:30 - 03:30 pm	Interactive Q & A and Panel Discussion	All Speakers
03:30 - 04:00 pm	Vote of thanks	**Mrs. Latha. A,** Professor, Narayana College of Nursing



NARAYANA COLLEGE OF NURSING

NARAYANA COLLEGE OF NURSING

Chinthareddypalem, Nellore, Andhra Pradesh, India.

Accredited by IAO

WORKSHOP ON NURSING RESEARCH: FLORENCE NIGHTINGALE'S ENVIRONMENTAL THEORY AND ITS APPLICATION

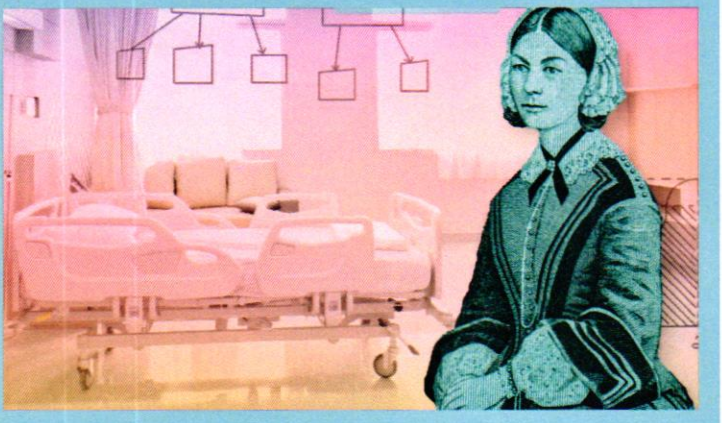

Date: 27.08.2021
Time : 09:00 to 04:00 pm
Venue : II Floor, Smart Class Room, NCON.

Introduction: Narayana College of Nursing was established under the aegis of Dr. Narayana. P, by Narayana Educational Society in the Academic year of 2002-03 with the vision of offspring's world class nurses through provision of conducive environment of learner's choice functioning within its scope of practice. The institution is approved by Indian Nursing Council and affiliated to Dr. NTR UHS, Vijayawada. It offers undergraduate, Post Graduate, Ph.D Scholar programmes for Nursing. Narayana College of Nursing also been recognized for merits like India education excellent award 2014, one among the top 10 promising nursing colleges in India 2017, marked the Best Nursing College in South India by IAA in 2018, certificates of international accreditation by IAO and Grand jury award by education world in 2019-20.

Dr B Anuj
Principal
NARAYANA COLLEGE OF NURSING
Chinthareddypalem,
NELLORE - 524 003.

Time	Topic	Speaker
09:00 - 09:15 am	Welcome address	**Dr. Indira. A,** Principal, Narayana College of Nursing
09:15 - 10:15 am	Understanding COVID-19 Transmission and Risks	**Dr. M. Gayathri,** Associate Professor, Narayana Medical College
10:15 - 11:15 am	Safety Protocols for Healthcare Workers	**Dr. Indira. A,** Principal, Narayana College of Nursing
11:15 - 11:30 am	Tea/Coffee Break	
11:30 - 12:30 pm	Mental Health Support for Healthcare Workers	**Dr. M. Gayathri,** Associate Professor, Narayana Medical College
12:30 - 01:30 pm	Lunch Break	
01:30 - 02:30 pm	Implementing Support Systems in Healthcare	**Dr. Indira. A,** Principal, Narayana College of Nursing
02:30 - 03:30 pm	Interactive Q & A and Panel Discussion	All Speakers
03:30 - 04:00 pm	Vote of thanks	**Mrs. Latha. A,** Professor, Narayana college of nursing



NARAYANA COLLEGE OF NURSING

NARAYANA COLLEGE OF NURSING

Chinthareddypalem, Nellore, Andhra Pradesh, India.

Accredited by IAO

WORKSHOP ON CLINICAL : COVID-19 AND HEALTHCARE WORKERS SAFETY AND SUPPORT



Date: 23.10.2021
Time : 09:00 to 04:00 pm
Venue : II Floor, Smart Class Room, NCON.

Introduction: Narayana College of Nursing was established under the aegis of Dr. Narayana. P, by Narayana Educational Society in the Academic year of 2002-03 with the vision of offspring's world class nurses through provision of conducive environment of learner's choice functioning within its scope of practice. The institution is approved by Indian Nursing Council and affiliated to Dr. NTR UHS, Vijayawada. It offers undergraduate, Post Graduate, Ph.D Scholar programmes for Nursing. Narayana College of Nursing also been recognized for merits like India education excellent award 2014, one among the top 10 promising nursing colleges in India 2017, marked the Best Nursing College in South India by IAA in 2018, certificates of international accreditation by IAO and Grand jury award by education world in 2019-20.

Principal
NARAYANA COLLEGE OF NURSING
Chinthareddypalem,
NELLORE - 524 003.

Time	Topic	Speaker
09:00 - 09:15 am	Welcome address	**Dr. Indira. A,** Principal, Narayana college of nursing
09:15 - 10:15 am	The Role of Data Analysis in Formulating Research Questions	**Dr. Raghavendra,** Associate Professor, Narayana Medical College
10:15 - 11:15 am	Techniques for Identifying Research Gaps Through Data	**Mrs. Jayanthi,** Principal, Sree Narayana Nursing College
11:15 - 11:30 am	Tea/Coffee Break	
11:30 - 12:30 pm	Data-Driven Problem Solving in Nursing Research	**Mrs. Rajeswari,** Professor, Narayana College of Nursing
12:30 - 01:30 pm	Lunch Break	
01:30 - 02:30 pm	Innovative Approaches in Data Interpretation	**Dr. Raghavendra,** Associate Professor, Narayana Medical College
02:30 - 03:30 pm	Interactive Q & A and Panel Discussion	All Speakers
03:30 - 04:00 pm	Vote of thanks	**Mrs. Smitha,** Professor, Narayana college of nursing



NARAYANA COLLEGE OF NURSING

NARAYANA COLLEGE OF NURSING

Chinthareddypalem, Nellore, Andhra Pradesh, India.

Accredited by IAO

WORKSHOP ON IDENTIFYING CREATIVE RESEARCH PROBLEMS THROUGH DATA ANALYSIS

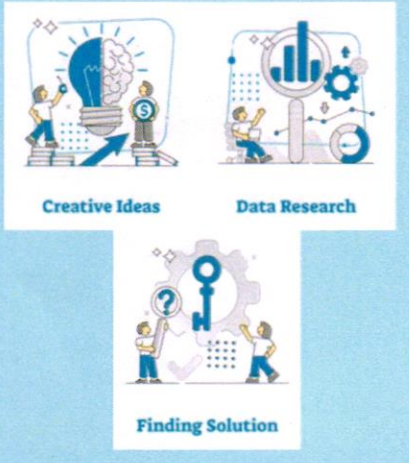

Date: 30.10.2021
Time : 09:00 to 04:00 pm
Venue : II Floor, Smart Class Room, NCON.

Introduction: Narayana College of Nursing was established under the aegis of Dr. Narayana. P. by Narayana Educational Society in the Academic year of 2002-03 with the vision of offspring's world class nurses through provision of conducive environment of learner's choice functioning within its scope of practice. The institution is approved by Indian Nursing Council and affiliated to Dr. NTR UHS, Vijayawada. It offers undergraduate, Post Graduate, Ph.D Scholar programmes for Nursing. Narayana College of Nursing also been recognized for merits like India education excellent award 2014, one among the top 10 promising nursing colleges in India 2017, marked the Best Nursing College in South India by IAA in 2018, certificates of international accreditation by IAO and Grand jury award by education world in 2019-20.

Dr. B. Anuj
Principal
NARAYANA COLLEGE OF NURSING
Chinthareddypalem,
NELLORE - 524 003.

Time	Topic	Speaker
09:00 - 09:15 am	Welcome address	**Dr. Indira. A,** Principal, Narayana College of Nursing
09:15 - 10:15 am	Introduction to Literature Review in Research	**Dr. Praveen Kumar,** Associate Professor, Narayana Medical College
10:15 - 11:15 am	Identifying and Accessing Quality Literature Sources	**Mrs. Shanthi,** Professor, Sree Narayana College of Nursing
11:15 - 11:30 am	Tea/Coffee Break	
11:30 - 12:30 pm	Analyzing and Synthesizing Research Literature	**Dr. Praveen Kumar,** Associate Professor, Narayana Medical College
12:30 - 01:30 pm	Lunch Break	
01:30 - 02:30 pm	Organizing Literature for Effective Writing	**Mrs. Shanthi,** Professor, Sree Narayana College of Nursing
02:30 - 03:30 pm	Interactive Q & A and Panel Discussion	All Speakers
03:30 - 04:00 pm	Vote of thanks	**Mrs. Latha. A,** Professor, Narayana College of Nursing



NARAYANA COLLEGE OF NURSING

NARAYANA COLLEGE OF NURSING

Chinthareddypalem, Nellore, Andhra Pradesh, India.

Accredited by IAO

SEMINAR ON RESEARCH: EXPLORING LITERATURE SOURCES RESEARCH

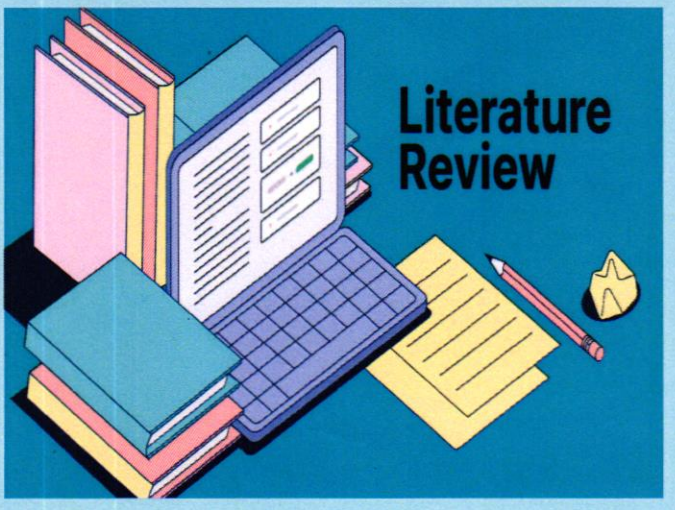

Date: 12.11.2021
Time : 09:00 to 04:00 pm
Venue : II Floor, Smart Class Room, NCON.

Introduction: Narayana College of Nursing was established under the aegis of Dr. Narayana. P, by Narayana Educational Society in the Academic year of 2002-03 with the vision of offspring's world class nurses through provision of conducive environment of learner's choice functioning within its scope of practice. The institution is approved by Indian Nursing Council and affiliated to Dr. NTR UHS, Vijayawada. It offers undergraduate, Post Graduate, Ph.D Scholar programmes for Nursing. Narayana College of Nursing also been recognized for merits like India education excellent award 2014, one among the top 10 promising nursing colleges in India 2017, marked the Best Nursing College in South India by IAA in 2018, certificates of international accreditation by IAO and Grand jury award by education world in 2019-20.

Principal
NARAYANA COLLEGE OF NURSING
Chinthareddypalem,
NELLORE - 524 003.

Time	Topic	Speaker
09:00 - 09:15 am	Opening Remarks	**Dr. Indira. A,** Principal, Narayana College of Nursing
09:15 - 10:15 am	Understanding COVID - 19 Risks and Precautions	**Dr. M.G. Srinivas,** Associate Professor, Narayana Medical College
10:15 - 11:15 am	Implementing Safety Protocols for Healthcare Workers	**Mrs. Kalpana. B,** Professor, Sree Narayana Nursing College
11:15 - 11:30 am	Tea/Coffee Break	
11:30 - 12:30 pm	Supporting Mental Health During the Pandemic	**Mrs. Rajeswari,** Professor, Narayana College of Nursing
12:30 - 01:30 pm	Lunch Break	
01:30 - 02:30 pm	Personal Protective Equipment (PPE) Best Practices	**Dr. M.G. Srinivas,** Associate Professor, Narayana Medical College
02:30 - 03:30 pm	Interactive Q & A and Panel Discussion	All Speakers
03:30 - 04:00 pm	Vote of thanks	**Dr. Kumari. V,** Professor, Narayana College of Nursing



NARAYANA COLLEGE OF NURSING

NARAYANA COLLEGE OF NURSING

Chinthareddypalem, Nellore, Andhra Pradesh, India.

Accredited by IAO

WORKSHOP ON CLINICAL:COVID-19 AND HEALTHCARE WORKERS SAFETY AND SUPPORT



Date: 04.12.2021
Time : 09:00 to 04:00 pm
Venue : II Floor, Smart Class Room, NCON.

Introduction: Narayana College of Nursing was established under the aegis of Dr. Narayana. P, by Narayana Educational Society in the Academic year of 2002-03 with the vision of offspring's world class nurses through provision of conducive environment of learner's choice functioning within its scope of practice. The institution is approved by Indian Nursing Council and affiliated to Dr. NTR UHS, Vijayawada. It offers undergraduate, Post Graduate, Ph.D Scholar programmes for Nursing. Narayana College of Nursing also been recognized for merits like India education excellent award 2014, one among the top 10 promising nursing colleges in India 2017, marked the Best Nursing College in South India by IAA in 2018, certificates of international accreditation by IAO and Grand jury award by education world in 2019-20.

Principal
NARAYANA COLLEGE OF NURSING
Chinthareddypalem,
NELLORE - 524 003.

Time	Topic	Speaker
09:00 - 09:15 am	Welcome address	**Dr. Indira. A,** Principal, Narayana College of Nursing
09:15 - 10:15 am	Basics of Copyright in Nursing Education	**Dr. Vedhamurthy,** Associate Professor, Narayana Medical College
10:15 - 11:15 am	Legal Aspects of Protecting Educational Materials	**Mrs. Savithri,** Professor, Sree Narayana College of Nursing
11:15 - 11:30 am	Tea/Coffee Break	
11:30 - 12:30 pm	Practical Steps for Copyrighting Nursing Resources	**Mrs. B. Vanaja Kumari,** Professor, Narayana College of Nursing
12:30 - 01:30 pm	Lunch Break	
01:30 - 02:30 pm	Case Studies: Copyright Challenges in Nursing Education	**Dr. Vedhamurthy,** Associate Professor, Narayana Medical College
02:30 - 03:30 pm	Interactive Q&A and Panel Discussion	All Speakers
03:30 - 04:00 pm	Vote of thanks	**Dr. Rajeswari,** Professor, Narayana College of Nursing



NARAYANA COLLEGE OF NURSING

NARAYANA COLLEGE OF NURSING

Chinthareddypalem, Nellore, Andhra Pradesh, India.

Accredited by IAO

SEMINAR ON COPYRIGHTS AND NURSING: PROTECTING EDUCATIONAL MATERIALS

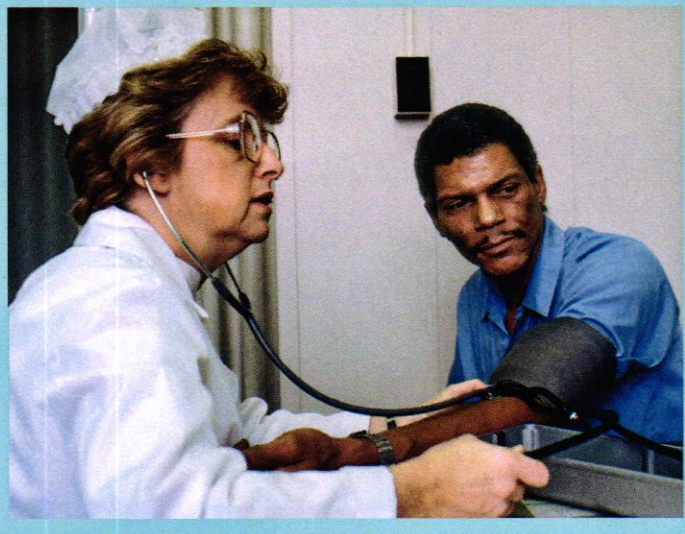

Date: 28.12.2021
Time : 09:00 to 04:00 pm
Venue : II Floor, Smart Class Room, NCON.

Introduction: Narayana College of Nursing was established under the aegis of Dr. Narayana. P, by Narayana Educational Society in the Academic year of 2002-03 with the vision of offspring's world class nurses through provision of conducive environment of learner's choice functioning within its scope of practice. The institution is approved by Indian Nursing Council and affiliated to Dr. NTR UHS, Vijayawada. It offers undergraduate, Post Graduate, Ph.D Scholar programmes for Nursing. Narayana College of Nursing also been recognized for merits like India education excellent award 2014, one among the top 10 promising nursing colleges in India 2017, marked the Best Nursing College in South India by IAA in 2018, certificates of international accreditation by IAO and Grand jury award by education world in 2019-20.

Principal
NARAYANA COLLEGE OF NURSING
Chinthareddypalem,
NELLORE - 524 003.

NARAYANA COLLEGE OF NURSING

NARAYANA COLLEGE OF NURSING

Chinthareddypalem, Nellore, Andhra Pradesh, India.

Accredited by IAO

WORKSHOP ON IDENTIFYING CREATIVE RESEARCH PROBLEMS THROUGH DATA ANALYSIS



Date: 07.01.2022
Time : 09:00 to 04:00 pm
Venue : II Floor, Smart Class Room, NCON.

Time	Topic	Speaker
09:00 - 09:15 am	Welcome address	**Dr. Indira. A,** Principal, Narayana college of nursing
09:15 - 10:15 am	Using Data Analysis to Identify Research Gaps	**Dr. Sreedhar,** Associate Professor, Narayana Medical College
10:15 - 11:15 am	Techniques for Analyzing Data to Inspire Research Ideas	**Mrs. Sarumathi,** Professor, Sree Narayana Nursing College
11:15 - 11:30 am	Tea/Coffee Break	
11:30 - 12:30 pm	Creative Approaches to Data Interpretation in Nursing Research	**Dr. Kumari,** Professor, Narayana College of Nursing
12:30 - 01:30 pm	Lunch Break	
01:30 - 02:30 pm	Transforming Data Insights into Research Questions	**Dr. Sreedhar,** Associate Professor, Narayana Medical College
02:30 - 03:30 pm	Interactive Q & A and Panel Discussion	All Speakers
03:30 - 04:00 pm	Vote of thanks	**Mrs. Smitha,** Professor, Narayana college of nursing



Introduction: Narayana College of Nursing was established under the aegis of Dr. Narayana. P, by Narayana Educational Society in the Academic year of 2002-03 with the vision of offspring's world class nurses through provision of conducive environment of learner's choice functioning within its scope of practice. The institution is approved by Indian Nursing Council and affiliated to Dr. NTR UHS, Vijayawada. It offers undergraduate, Post Graduate, Ph.D Scholar programmes for Nursing. Narayana College of Nursing also been recognized for merits like India education excellent award 2014, one among the top 10 promising nursing colleges in India 2017, marked the Best Nursing College in South India by IAA in 2018, certificates of international accreditation by IAO and Grand jury award by education world in 2019-20.

Principal
NARAYANA COLLEGE OF NURSING
Chinthareddypalem,
NELLORE - 524 003.

Time	Topic	Speaker
09:00 - 09:15 am	Opening Remarks	
09:15 - 10:15 am	Introduction to Literature Review in Research	**Dr. Girish,** Associate Professor, Narayana Medical College
10:15 - 11:15 am	Finding Reliable Literature Sources in Nursing	**Mrs. Shanthi, Faculty,** Sree Narayana Nursing College
11:15 - 11:30 am	Tea/Coffee Break	
11:30 - 12:30 pm	Synthesizing Literature for Effective Research	**Mrs. Latha. A,** Professor, Narayana College of Nursing
12:30 - 01:30 pm	Lunch Break	
01:30 - 02:30 pm	Organizing Literature for Writing and Analysis	**Dr. Girish,** Associate Professor, Narayana Medical College
02:30 - 03:30 pm	Interactive Q&A and Panel Discussion	All Speakers
03:30 - 04:00 pm	Closing Remarks & Networking	



NARAYANA COLLEGE OF NURSING

NARAYANA COLLEGE OF NURSING

Chinthareddypalem, Nellore, Andhra Pradesh, India.

Accredited by IAO

SEMINAR ON RESEARCH: EXPLORING LITERATURE SOURCES RESEARCH

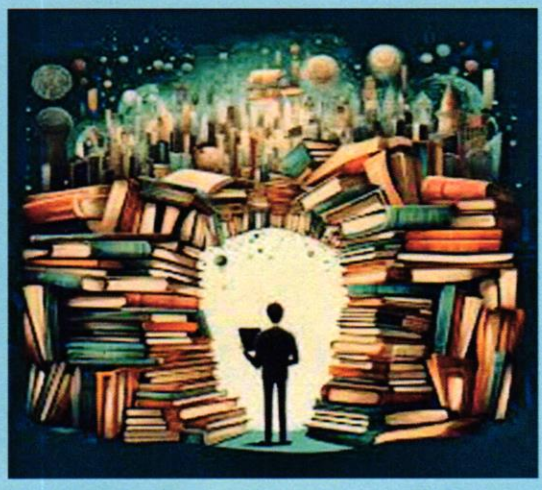

Date: 20.01.2022
Time : 09:00 to 04:00 pm
Venue : II Floor, Smart Class Room, NCON.

Introduction: Narayana College of Nursing was established under the aegis of Dr. Narayana. P, by Narayana Educational Society in the Academic year of 2002-03 with the vision of offspring's world class nurses through provision of conducive environment of learner's choice functioning within its scope of practice. The institution is approved by Indian Nursing Council and affiliated to Dr. NTR UHS, Vijayawada. It offers undergraduate, Post Graduate, Ph.D Scholar programmes for Nursing. Narayana College of Nursing also been recognized for merits like India education excellent award 2014, one among the top 10 promising nursing colleges in India 2017, marked the Best Nursing College in South India by IAA in 2018, certificates of international accreditation by IAO and Grand jury award by education world in 2019-20.

Principal
NARAYANA COLLEGE OF NURSING
Chinthareddypalem,
NELLORE - 524 003.

NARAYANA COLLEGE OF NURSING

NARAYANA COLLEGE OF NURSING

Chinthareddypalem, Nellore, Andhra Pradesh, India.

Accredited by IAO

WORKSHOP ON INTELLECTUAL PROPERTY RIGHTS

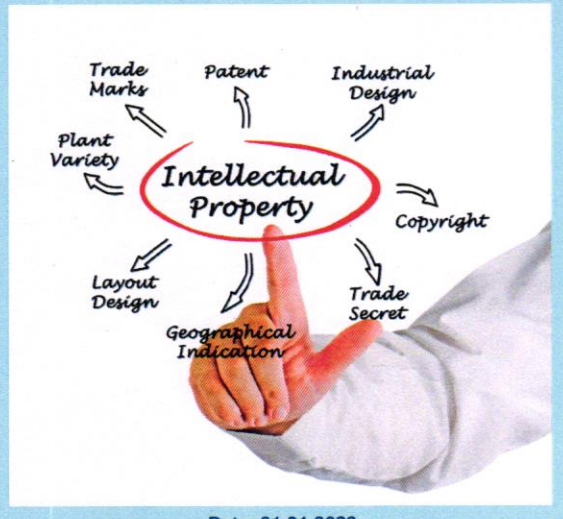

Date: 31.01.2022
Time : 09:00 to 04:00 pm
Venue : II Floor, Smart Class Room, NCON.

Time	Topic	Speaker
09:00 am	Welcome Address	**DR. Indira. A,**
09:30 am	Introduction to the Seminar	**Mrs. Kumari,** Professor, Narayana College of Nursing
10:00 am	Session 1: Basics of Intellectual Property Rights	**Dr. M. Lakshmi Ramesh**
10:30 am	Types of Intellectual Property: Patents, Trademarks, Copyrights, Trade Secrets	**Mrs. Kannagi,** Professor, Narayana College of Nursing
11:00 am	Tea Break	
	Session 2: Patents and Medical Innovation	**Mrs. Kannagi,** Professor
11:15 am	Role of Patents in Medical Research	
	Case Studies: Medical Patents	
12:15 pm	Session 3: Copyright and Academic Research	**Mrs. Kumari,** Professor
01:15 pm	Lunch Break	
02:15 pm	Panel Discussion: Future of IPR in Healthcare	Moderated by **Dr. M. Lakshmi Ramesh**
03:15 pm	Concluding Remarks	**Dr. M. Lakshmi Ramesh**
03.30 pm	Vote of Thanks	**MRS. Smitha,** professor, Narayana college of nursing



Introduction: Narayana College of Nursing was established under the aegis of Dr. Narayana. P, by Narayana Educational Society in the Academic year of 2002-03 with the vision of offspring's world class nurses through provision of conducive environment of learner's choice functioning within its scope of practice. The institution is approved by Indian Nursing Council and affiliated to Dr. NTR UHS, Vijayawada. It offers undergraduate, Post Graduate, Ph.D Scholar programmes for Nursing. Narayana College of Nursing also been recognized for merits like India education excellent award 2014, one among the top 10 promising nursing colleges in India 2017, marked the Best Nursing College in South India by IAA in 2018, certificates of international accreditation by IAO and Grand jury award by education world in 2019-20.

Principal
NARAYANA COLLEGE OF NURSING
Chinthareddypalem,
NELLORE - 524 003.

Time	Activity	Speaker/Moderator
09:00 am	Welcome address	**Mrs. Indira. A** Principal, Narayana College of Nursing
09:30 am	Introduction to Workshop Objectives	**Dr. Janaki Ram,** Professor, Narayana Medical College
10:00 am	Session 1: Basics of Research Methodology	**Mrs. Shanthi,** Professor, Sree Narayana Nursing College
11:00 am	Tea Break	
11:15 am	Session 2: Designing Data Collection Tools	**Mrs. Latha,** Professor, Narayana College of Nursing
12:15 pm	Practical Exercise: Developing Survey Questions	Moderated by **Dr. Janaki Ram,** Narayana Medical College
01:00 pm	Lunch Break	
02:00 pm	Group Activity: Designing Interview Guides	**Mrs. Shanthi,** Professor, Sree Narayana Nursing College
03:00 pm	Feedback and Discussion	**Dr. Janaki Ram,** Professor, Narayana Medical College
03:30 pm	Closing Remarks & Vote of Thanks	Organizing Committee
03:45 pm	Vote of thanks	**Mrs. A. Latha,** Professor, Narayana College of Nursing



NARAYANA COLLEGE OF NURSING

NARAYANA COLLEGE OF NURSING

Chinthareddypalem, Nellore, Andhra Pradesh, India.

Accredited by IAO

WORKSHOP ON RESEARCH METHODOLOGY: DESIGNING EFFECTIVE DATA COLLECTION TOOLS



Date: 18.02.2022
Time : 09:00 to 04:00 pm
Venue : II Floor, Smart Class Room, NCON.

Introduction: Narayana College of Nursing was established under the aegis of Dr. Narayana. P, by Narayana Educational Society in the Academic year of 2002-03 with the vision of offspring's world class nurses through provision of conducive environment of learner's choice functioning within its scope of practice. The institution is approved by Indian Nursing Council and affiliated to Dr. NTR UHS, Vijayawada. It offers undergraduate, Post Graduate, Ph.D Scholar programmes for Nursing. Narayana College of Nursing also been recognized for merits like India education excellent award 2014, one among the top 10 promising nursing colleges in India 2017, marked the Best Nursing College in South India by IAA in 2018, certificates of international accreditation by IAO and Grand jury award by education world in 2019-20.

Principal
NARAYANA COLLEGE OF NURSING
Chinthareddypalem,
NELLORE - 524 003.

Time	Activity	Speaker/Moderator
09:00 am	Welcome address	**Dr. Indira. A,** Principal, Narayana College of Nursing
09:30 am	introduction	**Mrs. Lalitha Kumari,** Sree Narayana Nursing College
10:00 am	Session 1: Nursing Education Best Practices	**Dr. Amanuel Halie,** Asso. Professor, Mekelle University
11:00 am	Tea Break	
11:15 am	Session 2: Effective Patient Communication	**Mrs. Lalitha Kumari**
12:15 pm	Q & A and Discussion	All Participants
12:45 pm	Concluding Remarks & Vote of Thanks	**Mrs. N. Subhashini,** Professor, Narayana College of Nursing
01:00 pm	Networking Lunch	



NARAYANA COLLEGE OF NURSING

NARAYANA COLLEGE OF NURSING

Chinthareddypalem, Nellore, Andhra Pradesh, India.

Accredited by IAO

SEMINAR ON NAVIGATING RESEARCH GRANTS & FUNDING OPPORTUNITIES DATE



Date: 28.02.2022
Time : 09:00 to 04:00 pm
Venue : II Floor, Smart Class Room, NCON.

Introduction: Narayana College of Nursing was established under the aegis of Dr. Narayana. P, by Narayana Educational Society in the Academic year of 2002-03 with the vision of offspring's world class nurses through provision of conducive environment of learner's choice functioning within its scope of practice. The institution is approved by Indian Nursing Council and affiliated to Dr. NTR UHS, Vijayawada. It offers undergraduate, Post Graduate, Ph.D Scholar programmes for Nursing. Narayana College of Nursing also been recognized for merits like India education excellent award 2014, one among the top 10 promising nursing colleges in India 2017, marked the Best Nursing College in South India by IAA in 2018, certificates of international accreditation by IAO and Grand jury award by education world in 2019-20.

Principal
NARAYANA COLLEGE OF NURSING
Chinthareddypalem,
NELLORE - 524 003.

NARAYANA COLLEGE OF NURSING

NARAYANA COLLEGE OF NURSING

Chinthareddypalem, Nellore, Andhra Pradesh, India.

Accredited by IAO

WORKSHOP ON LABORATORY PRACTICE IN NURSING: SPECIMEN COLLECTION AND HANDLING



Time	Activity	Speaker/Moderator
09:00 am	Welcome address	**Dr. Indira. A,** Principal, Narayana College of Nursing
09:30 am	Opening Remarks	**Dr. Y. Pavan Kumar,** Narayana Medical College
10:00 am	Session 1: Fundamentals of Specimen Collection	**Mrs. Smitha,** Professor, Narayana College of Nursing
11:00 am	Tea Break	
11:15 am	Session 2: Handling and Transport of Specimens	**Mr. Haftom Ghiwot,** Lecturer, Mekelle University
12:15 pm	Practical Demonstration and Hands-On Practice	Moderated by **Dr. Y. Pavan Kumar**
1:15 pm	Networking Lunch	



Date: 11.03.2022
Time : 09:00 to 04:00 pm
Venue : II Floor, Smart Class Room, NCON.

Introduction: Narayana College of Nursing was established under the aegis of Dr. Narayana. P, by Narayana Educational Society in the Academic year of 2002-03 with the vision of offspring's world class nurses through provision of conducive environment of learner's choice functioning within its scope of practice. The institution is approved by Indian Nursing Council and affiliated to Dr. NTR UHS, Vijayawada. It offers undergraduate, Post Graduate, Ph.D Scholar programmes for Nursing. Narayana College of Nursing also been recognized for merits like India education excellent award 2014, one among the top 10 promising nursing colleges in India 2017, marked the Best Nursing College in South India by IAA in 2018, certificates of international accreditation by IAO and Grand jury award by education world in 2019-20.

Principal
NARAYANA COLLEGE OF NURSING
Chinthareddypalem,
NELLORE - 524 003.

Time	Activity	Speaker/Moderator
09:00 am	Registration and Welcome	**Dr. Indira. A**, Principal, Narayana College of Nursing
09:30 am	Opening Remarks	**Dr. Sandeep Kumar Reddy**, Narayana Medical College
10:00 am	Session 1: Introduction to Qualitative Research	**Mr. Haftom Ghiwot**, Lecturer, Mekelle University
11:00 am	Tea Break	
11:15 am	Session 2: Designing Qualitative Studies in Nursing	**Mrs. Sarumathi**, Sree Narayana Nursing College
12:15 pm	Session 3: Data Collection Methods	**Mrs. Shanmugavadivu**, Narayana College of Nursing
01:00 pm	Lunch Break	
02:00 pm	Workshop Activity: Developing a Qualitative Research Plan	**Moderated by Mr. Haftom Ghiwot**
03:15 pm	Q & A and Group Discussion	All Speakers
03:45 pm	Vote of Thanks	**Mrs. Latha**, Professor, Narayana College of Nursing



NARAYANA COLLEGE OF NURSING

NARAYANA COLLEGE OF NURSING

Chintharedypalem, Nellore, Andhra Pradesh, India.

Accredited by IAO

WORKSHOP ON QUALITATIVE RESEARCH DESIGN AND APPLICATION

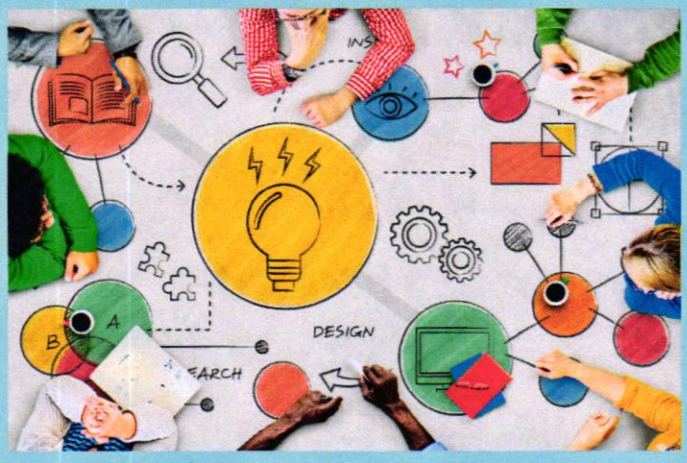

Date: 08.04.2022
Time : 09:00 to 04:00 pm
Venue : II Floor, Smart Class Room, NCON.

Introduction: Narayana College of Nursing was established under the aegis of Dr. Narayana. P, by Narayana Educational Society in the Academic year of 2002-03 with the vision of offspring's world class nurses through provision of conducive environment of learner's choice functioning within its scope of practice. The institution is approved by Indian Nursing Council and affiliated to Dr. NTR UHS, Vijayawada. It offers undergraduate, Post Graduate, Ph.D Scholar programmes for Nursing. Narayana College of Nursing also been recognized for merits like India education excellent award 2014, one among the top 10 promising nursing colleges in India 2017, marked the Best Nursing College in South India by IAA in 2018, certificates of international accreditation by IAO and Grand jury award by education world in 2019-20.

Principal
NARAYANA COLLEGE OF NURSING
Chintharedypalem,
NELLORE - 524 003.

Time	Activity	Speaker/Moderator
09:00 - 09:30 am	Registration and Welcome	**Dr. Indira. A,** Principal, Narayana College of Nursing
09:30 - 10:am	Opening Remarks	**Mrs. Lalitha Kumari,** Sree Narayana Nursing College
10:00 - 11:00 am	Session 1: Overview of Roy's Adaptation Theory	**Mr. Haftom Ghiwot,** Lecturer, Mekelle University
11:00 - 11:15 am	Tea Break	
11:15 - 12:15 pm	Session 2: Application of Roy's Theory in Nursing Research	**Mrs. Smitha,** Professor, Narayana College of Nursing
12:15 - 01:00 pm	Session 3: Testing Nursing Theories in Practice	**Mrs. Lalitha Kumari,** Asso. Professor, Narayana College of Nursing
01:00 - 02:00 pm	Lunch Break	
02:00 - 03:15 pm	Workshop Activity: Developing Research Questions Using Roy's Theory	**Mr. Haftom Ghiwot,** Lecturer, Mekelle University
03:15 - 03:45 pm	Group Discussion and Q&A	All Speakers
03:45 - 04:00 pm	Vote of Thanks	**Mrs. A. Latha,** Professor, Narayana College of Nursing



NARAYANA COLLEGE OF NURSING

NARAYANA COLLEGE OF NURSING

Chinthareddypalem, Nellore, Andhra Pradesh, India.

Accredited by IAO

RESEARCH PROTOCOL DEVELOPMENT WORKSHOP



Date: 18.04.2022
Time : 09:00 to 04:00 pm
Venue : II Floor, Smart Class Room, NCON.

Introduction: Narayana College of Nursing was established under the aegis of Dr. Narayana. P, by Narayana Educational Society in the Academic year of 2002-03 with the vision of offspring's world class nurses through provision of conducive environment of learner's choice functioning within its scope of practice. The institution is approved by Indian Nursing Council and affiliated to Dr. NTR UHS, Vijayawada. It offers undergraduate, Post Graduate, Ph.D Scholar programmes for Nursing. Narayana College of Nursing also been recognized for merits like India education excellent award 2014, one among the top 10 promising nursing colleges in India 2017, marked the Best Nursing College in South India by IAA in 2018, certificates of international accreditation by IAO and Grand jury award by education world in 2019-20.

Principal
NARAYANA COLLEGE OF NURSING
Chinthareddypalem,
NELLORE - 524 003.

Time	Activity	Speaker/Moderator
9:00 am	Welcome Address	**Dr. Indira. A,** Principal, Narayana College of Nursing
9:15 am	Introduction to the Seminar	**Dr. Rajeswari. H,** Professor, Narayana College of Nursing
10:00 am	**Session 1: Fundamentals of Pharmacology**	**Dr. Dwarakanantha Reddy,** Narayana Medical College
11:00 am	**Tea Break**	
11:15 am	**Session 2: Pharmacokinetics and Pharmaco dynamics in Nursing**	**Mrs. Shabana,** Assistant Professor, Sree Narayana Nursing College
12:15 pm	**Session 3: Common Drug Classes in Clinical Nursing**	**Mrs. Rajeswari,** Professor, Narayana College of Nursing
12:40 pm	Pain Management, Antibiotics, Cardiovascular Drugs	**Mrs. Shabana,** Assistant Professor, Sree Narayana Nursing College
1:15 pm	**Lunch Break**	
2:15 pm	**Workshop: Case-Based Approach to Pharmacology in Nursing**	Moderated by **Dr. Dwarakanantha Reddy**
3:15 pm	**Concluding Remarks**	**Mrs. Indira. A** Principal, Narayana College of Nursing
04:00 pm	Vote of Thanks	**Mrs. Latha. A,** Professor, Narayana College of Nursing



NARAYANA COLLEGE OF NURSING

NARAYANA COLLEGE OF NURSING

Chinthareddypalem, Nellore, Andhra Pradesh, India.

Accredited by IAO

SEMINAR ON PHARMACOLOGY: ESSENTIAL PHARMACOLOGY FOR CLINICAL NURSING



Date: 14.05.2022
Time : 09:00 to 04:00 pm
Venue : II Floor, Smart Class Room, NCON.

Introduction: Narayana College of Nursing was established under the aegis of Dr. Narayana. P, by Narayana Educational Society in the Academic year of 2002-03 with the vision of offspring's world class nurses through provision of conducive environment of learner's choice functioning within its scope of practice. The institution is approved by Indian Nursing Council and affiliated to Dr. NTR UHS, Vijayawada. It offers undergraduate, Post Graduate, Ph.D Scholar programmes for Nursing. Narayana College of Nursing also been recognized for merits like India education excellent award 2014, one among the top 10 promising nursing colleges in India 2017, marked the Best Nursing College in South India by IAA in 2018, certificates of international accreditation by IAO and Grand jury award by education world in 2019-20.

Principal
NARAYANA COLLEGE OF NURSING
Chinthareddypalem,
NELLORE - 524 003.

workshop

CERTIFICATES

2023-2024

NARAYANA COLLEGE OF NURSING

NARAYANA COLLEGE OF NURSING

CHINTHAREDDYPALEM, NELLORE - 524 003. ANDHRA PRADESH.

Certificate of Appreciation

SEMINAR

This is to certify that

PROF. V. JAYANTHI PRINCIPAL

has attended as Resource Person, seminar on ***"Strategies for Effective Research Proposal Writing"*** *Conducted at Narayana College of Nursing, Nellore on 03.06.2023.*

Thejovathi

Organizing Secretary
Mrs. G. Thejovathi, Asso. Professor
HOD of Nursing Research
Narayana College of Nursing
Nellore.

Dr B Vanaja Kumari
Principal
NARAYANA COLLEGE OF NURSING
Chintharedypalem,
NELLORE - 524 003

B Vanaja Kumari

Dr. B. Vanaja Kumari, Ph.D
Principal
Narayana College of Nursing, Nellore.

NARAYANA COLLEGE OF NURSING

NARAYANA COLLEGE OF NURSING

CHINTHAREDDYPALEM, NELLORE - 524 003. ANDHRA PRADESH.

Certificate of Appreciation

SEMINAR

This is to certify that

DR. VINA VASWARI, MD

has attended as Resource Person, seminar on ***"Strategies for Effective Research Proposal Writing"*** *Conducted at Narayana College of Nursing, Nellore on 03.06.2023.*

Thejovathi
Organizing Secretary
Mrs. G. Thejovathi, Asso. Professor
HOD of Nursing Research
Narayana College of Nursing
Nellore.

Principal
NARAYANA COLLEGE OF NURSING
Chintharedypalem,
NELLORE - 524 003

Dr. B. Vanaja Kumari, Ph.D
Principal
Narayana College of Nursing, Nellore.

NARAYANA COLLEGE OF NURSING

NARAYANA COLLEGE OF NURSING

CHINTHAREDDYPALEM, NELLORE - 524 003. ANDHRA PRADESH.

Certificate of Appreciation

SEMINAR

This is to certify that

DR. B.VANAJA KUMARI , PRINCIPAL

has attended as Resource Person, seminar on ***"Strategies for Effective Research Proposal Writing"*** *Conducted at Narayana College of Nursing, Nellore on 03.06.2023.*

Organizing Secretary
Mrs. G. Thejovathi, Asso. Professor
HOD of Nursing Research
Narayana College of Nursing
Nellore.

Principal
NARAYANA COLLEGE OF NURSING
Chintharedypalem,
NELLORE - 524 003

Dr. B. Vanaja Kumari, Ph.D
Principal
Narayana College of Nursing, Nellore.

NARAYANA COLLEGE OF NURSING

NARAYANA COLLEGE OF NURSING

CHINTHAREDDYPALEM, NELLORE - 524 003. ANDHRA PRADESH.

Certificate of Appreciation

SEMINAR

This is to certify that

DR. MAHIDHAR REDDY, HOD OF GENERAL SURGERY

has attended as Resource Person, seminar on ***"Strategies for Effective Research Proposal Writing"*** *Conducted at Narayana College of Nursing, Nellore on 03.06.2023.*

Thejovathi
Organizing Secretary
Mrs. G. Thejovathi, Asso. Professor
HOD of Nursing Research
Narayana College of Nursing
Nellore.

Principal
NARAYANA COLLEGE OF NURSING
Chintharedypalem,
NELLORE - 524 003

Dr. B. Vanaja Kumari, Ph.D
Principal
Narayana College of Nursing, Nellore.

NARAYANA COLLEGE OF NURSING

NARAYANA COLLEGE OF NURSING

CHINTHAREDDYPALEM, NELLORE - 524 003. ANDHRA PRADESH.

Certificate of Appreciation

WORKSHOP

This is to certify that

PROF. V. JAYANTHI, PRINCIPAL, SREE NARAYANA NURSING COLLEGE

has attendence as Resource Person on the workshop on ***"Ethical Considerations in Research Problem Selection"*** *Conducted at Narayana College of Nursing, Nellore on*

10.06.2023.

Thejovathi

Organizing Secretary

Mrs. G. Thejovathi, Asso. Professor
HOD of Nursing Research
Narayana College of Nursing
Nellore.

Dr. B...

Principal
NARAYANA COLLEGE OF NURSING
Chinthareddypalem,
NELLORE - 524 003

B...

Dr. B. Vanaja Kumari, Ph.D
Principal
Narayana College of Nursing, Nellore.

NARAYANA COLLEGE OF NURSING

NARAYANA COLLEGE OF NURSING

CHINTHAREDDYPALEM, NELLORE - 524 003. ANDHRA PRADESH.

Certificate of Appreciation

WORKSHOP

This is to certify that

DR. CV. RAGHUVENDRA , MD

has attendence as Resource Person on the workshop on "Ethical Considerations in Research Problem Selection" Conducted at Narayana College of Nursing, Nellore on

10.06.2023.

Thejovathi

Organizing Secretary
Mrs. G. Thejovathi, Asso. Professor
HOD of Nursing Research
Narayana College of Nursing
Nellore.

Dr B.Anuj
Principal
NARAYANA COLLEGE OF NURSING
Chintharedypalem,
NELLORE - 524 003

B.Anuj

Dr. B. Vanaja Kumari, Ph.D
Principal
Narayana College of Nursing, Nellore.

NARAYANA COLLEGE OF NURSING

NARAYANA COLLEGE OF NURSING

CHINTHAREDDYPALEM, NELLORE - 524 003. ANDHRA PRADESH.

Certificate of Appreciation

WORKSHOP

This is to certify that

PROF. KANTHA K. DEPT OF COMMU. HEALTH NURSING

has attendence as Resource Person on the workshop on ***"Ethical Considerations in Research Problem Selection"*** *Conducted at Narayana College of Nursing, Nellore on*

10.06.2023.

Thejovathi

Organizing Secretary
Mrs. G. Thejovathi, Asso. Professor
HOD of Nursing Research
Narayana College of Nursing
Nellore.

Dr B Anuj
Principal
NARAYANA COLLEGE OF NURSING
Chintharedypalem,
NELLORE - 524 003

Dr. B. Vanaja Kumari, Ph.D
Principal
Narayana College of Nursing, Nellore.

NARAYANA COLLEGE OF NURSING

NARAYANA COLLEGE OF NURSING

CHINTHAREDDYPALEM, NELLORE - 524 003. ANDHRA PRADESH.

Certificate of Appreciation

WORKSHOP

This is to certify that

Mrs. GIRIJA RANI DEPT OF NURSING RESEARCH

has attendence as Resource Person on the workshop on ***"Ethical Considerations in Research Problem Selection"*** *Conducted at Narayana College of Nursing, Nellore on*

10.06.2023.

Thejovathi

Organizing Secretary
Mrs. G. Thejovathi, Asso. Professor
HOD of Nursing Research
Narayana College of Nursing
Nellore.

Dr.B.Anuj
Principal
NARAYANA COLLEGE OF NURSING
Chintharedypalem,
NELLORE - 524 003

B. Anuj

Dr. B. Vanaja Kumari, Ph.D
Principal
Narayana College of Nursing, Nellore.

NARAYANA COLLEGE OF NURSING

NARAYANA COLLEGE OF NURSING

CHINTHAREDDYPALEM, NELLORE - 524 003. ANDHRA PRADESH.

Certificate of Appreciation

WORKSHOP

This is to certify that

PROF. LATHA. A HOD OF MEDICAL SURGICAL NURSING

has attendence as Resource Person on the workshop on ***"Writing Effective Literature***

Review" *Conducted at Narayana College of Nursing, Nellore on 23.06.2023.*

Thejovathi

Organizing Secretary
Mrs. G. Thejovathi, Asso. Professor
HOD of Nursing Research
Narayana College of Nursing
Nellore.

Dr. B. Vahaja Kumari
Principal
NARAYANA COLLEGE OF NURSING
Chintharedypalem,
NELLORE - 524 003

B. Vahaja Kumari

Dr. B. Vahaja Kumari, Ph.D
Principal
Narayana College of Nursing, Nellore.

NARAYANA COLLEGE OF NURSING

NARAYANA COLLEGE OF NURSING

CHINTHAREDDYPALEM, NELLORE - 524 003. ANDHRA PRADESH.

Certificate of Appreciation

WORKSHOP

This is to certify that

PROF. SMITHA PM, HOD OF MEDICAL SURGICAL NURSING

has attendence as Resource Person on the workshop on ***"Writing Effective Literature Review"*** *Conducted at Narayana College of Nursing, Nellore on 23.06.2023.*

Thejovathi

Organizing Secretary
Mrs. G. Thejovathi, Asso. Professor
HOD of Nursing Research
Narayana College of Nursing
Nellore.

Dr. B. Anuj
Principal
NARAYANA COLLEGE OF NURSING
Chintharedypalem,
NELLORE - 524 003

B. Anuj

Dr. B. Vanaja Kumari, Ph.D
Principal
Narayana College of Nursing, Nellore.

NARAYANA COLLEGE OF NURSING

NARAYANA COLLEGE OF NURSING

CHINTHAREDDYPALEM, NELLORE - 524 003. ANDHRA PRADESH.

Certificate of Appreciation

WORKSHOP

This is to certify that

DR. C. JYOTHI, PROFESSOR, HOD OF COMMUNITY MEDICINE

has attendence as Resource Person on the workshop on ***"Writing Effective Literature Review"*** *Conducted at Narayana College of Nursing, Nellore on 23.06.2023.*

Thejovathi

Organizing Secretary
Mrs. G. Thejovathi, Asso. Professor
HOD of Nursing Research
Narayana College of Nursing
Nellore.

Dr. B...

Principal
NARAYANA COLLEGE OF NURSING
Chinnareddypalem,
NELLORE - 524 003

B...

Dr. B. Vanaja Kumari, Ph.D
Principal
Narayana College of Nursing, Nellore.

NARAYANA COLLEGE OF NURSING

NARAYANA COLLEGE OF NURSING

CHINTHAREDDYPALEM, NELLORE - 524 003. ANDHRA PRADESH.

Certificate of Appreciation

WORKSHOP

This is to certify that

DR. C. JAVANTHI, PRINCIPAL

has attendence as Resource Person on the workshop on "Writing Effective Literature Review" Conducted at Narayana College of Nursing, Nellore on 23.06.2023.

Thejovathi

Organizing Secretary
Mrs. G. Thejovathi, Asso. Professor
HOD of Nursing Research
Narayana College of Nursing
Nellore.

Principal
NARAYANA COLLEGE OF NURSING
Chintharedypalem,
NELLORE - 524 003

Dr. B. Vanaja Kumari, Ph.D
Principal
Narayana College of Nursing, Nellore.

NARAYANA COLLEGE OF NURSING

NARAYANA COLLEGE OF NURSING

CHINTHAREDDYPALEM, NELLORE - 524 003. ANDHRA PRADESH.

Certificate of Appreciation

SEMINAR

This is to certify that

Dr. B. VANAJA KUMARI, PRINCIPAL, NARAYANA COLLEGE OF NURSING

has attended as Resource Person, seminar on ***"Intellectual Property Rights : The Role of IPR in Advence Nursing Practice"*** *Conducted at Narayana College of Nursing, Nellore on*

08.07.2023.

Thejovathi

Organizing Secretary
Mrs. G. Thejovathi, Asso. Professor
HOD of Nursing Research
Narayana College of Nursing
Nellore.

Principal
NARAYANA COLLEGE OF NURSING
Chintharedypalem,
NELLORE - 524 003

Dr. B. Vanaja Kumari, Ph.D
Principal
Narayana College of Nursing, Nellore.

NARAYANA COLLEGE OF NURSING

NARAYANA COLLEGE OF NURSING

CHINTHAREDDYPALEM, NELLORE - 524 003. ANDHRA PRADESH.

Certificate of Appreciation

SEMINAR

This is to certify that

DR. M. CHITRA KAVITHA, PRINCIPAL

has attended as Resource Person, seminar on ***"Intellectual Property Rights : The Role of IPR in Advence Nursing Practice"*** *Conducted at Narayana College of Nursing, Nellore on*

08.07.2023.

Thejovathi

Organizing Secretary
Mrs. G. Thejovathi, Asso. Professor
HOD of Nursing Research
Narayana College of Nursing
Nellore.

Principal
NARAYANA COLLEGE OF NURSING
Chinthareddypalem,
NELLORE - 524 003

Dr. B. Vanaja Kumari, Ph.D
Principal
Narayana College of Nursing, Nellore.

NARAYANA COLLEGE OF NURSING

NARAYANA COLLEGE OF NURSING

CHINTHAREDDYPALEM, NELLORE - 524 003. ANDHRA PRADESH.

Certificate of Appreciation

SEMINAR

This is to certify that

PROF. KALPANA. B. HOD OF COMMU. HEALTH NURSING

has attended as Resource Person, seminar on ***"Intellectual Property Rights : The Role of IPR in Advence Nursing Practice"*** *Conducted at Narayana College of Nursing, Nellore on*

08.07.2023.

Thejovathi

Organizing Secretary
Mrs. G. Thejovathi, Asso. Professor
HOD of Nursing Research
Narayana College of Nursing
Nellore.

Dr. B. Vanaja Kumari

Principal
NARAYANA COLLEGE OF NURSING
Chintharedypalem,
NELLORE - 524 003

B. Vanaja Kumari

Dr. B. Vanaja Kumari, Ph.D
Principal
Narayana College of Nursing, Nellore.

NARAYANA COLLEGE OF NURSING

NARAYANA COLLEGE OF NURSING

CHINTHAREDDYPALEM, NELLORE - 524 003. ANDHRA PRADESH.

Certificate of Appreciation

SEMINAR

This is to certify that

MRS. R.T GIRIJA RANI DEPT OF NURSING RESEARCH

has attended as Resource Person, seminar on ***"Intellectual Property Rights : The Role of IPR in Advence Nursing Practice"*** *Conducted at Narayana College of Nursing, Nellore on*

08.07.2023.

Thejovathi

Organizing Secretary
Mrs. G. Thejovathi, Asso. Professor
HOD of Nursing Research
Narayana College of Nursing
Nellore.

Principal
NARAYANA COLLEGE OF NURSING
Chintharedypalem,
NELLORE - 524 003

Dr. B. Vanaja Kumari, Ph.D
Principal
Narayana College of Nursing, Nellore.

NARAYANA COLLEGE OF NURSING

NARAYANA COLLEGE OF NURSING

CHINTHAREDDYPALEM, NELLORE - 524 003. ANDHRA PRADESH.

Certificate of Appreciation

WORKSHOP

This is to certify that

Dr. AMANUEL HALIE, ASSO PROFESSOR

has attendence as Resource Person on the workshop on "Sytematic Reviews and Meta Analysis" Conducted at Narayana College of Nursing, Nellore on 22.07.2023.

Thejovathi

Organizing Secretary
Mrs. G. Thejovathi, Asso. Professor
HOD of Nursing Research
Narayana College of Nursing
Nellore.

Dr. B

Principal
NARAYANA COLLEGE OF NURSING
Chintharedypalem,
NELLORE - 524 003

B

Dr. B. Vahaja Kumari, Ph.D
Principal
Narayana College of Nursing, Nellore.

NARAYANA COLLEGE OF NURSING

NARAYANA COLLEGE OF NURSING

CHINTHAREDDYPALEM, NELLORE - 524 003. ANDHRA PRADESH.

Certificate of Appreciation

WORKSHOP

This is to certify that

PROF. P. SHANMUGAVADIVU, HOD OF CHN

has attendence as Resource Person on the workshop on ***"Sytematic Reviews and Meta Analysis"*** *Conducted at Narayana College of Nursing, Nellore on 22.07.2023.*

Thejovathi

Organizing Secretary
Mrs. G. Thejovathi, Asso. Professor
HOD of Nursing Research
Narayana College of Nursing
Nellore.

Dr. B. Principal
NARAYANA COLLEGE OF NURSING
Chintharedypalem,
NELLORE - 524 003

B. Vanaja Kumari

Dr. B. Vanaja Kumari, Ph.D
Principal
Narayana College of Nursing, Nellore.

NARAYANA COLLEGE OF NURSING

NARAYANA COLLEGE OF NURSING

CHINTHAREDDYPALEM, NELLORE - 524 003. ANDHRA PRADESH.

Certificate of Appreciation

WORKSHOP

This is to certify that

DR. ANJANI DEVI N, DEPT OF MENTAL HEALTH NURSING

has attendence as Resource Person on the workshop on ***"Sytematic Reviews and Meta Analysis"*** *Conducted at Narayana College of Nursing, Nellore on 22.07.2023.*

Thejovathi

Organizing Secretary
Mrs. G. Thejovathi, Asso. Professor
HOD of Nursing Research
Narayana College of Nursing
Nellore.

Dr. B. Vanaja Kumari
Principal
NARAYANA COLLEGE OF NURSING
Chinthareddypalem,
NELLORE - 524 003

Dr. B. Vanaja Kumari, Ph.D
Principal
Narayana College of Nursing, Nellore.

NARAYANA COLLEGE OF NURSING

NARAYANA COLLEGE OF NURSING

CHINTHAREDDYPALEM, NELLORE - 524 003. ANDHRA PRADESH.

Certificate of Appreciation

WORKSHOP

This is to certify that

PROF. E. SARUMATHI, VICE PRINCIPAL

has attendence as Resource Person on the workshop on "Sytematic Reviews and Meta Analysis" Conducted at Narayana College of Nursing, Nellore on 22.07.2023.

Thejovathi

Organizing Secretary
Mrs. G. Thejovathi, Asso. Professor
HOD of Nursing Research
Narayana College of Nursing
Nellore.

Dr. B. Vanaja Kumari

Principal
NARAYANA COLLEGE OF NURSING
Chintharedypalem,
NELLORE - 524 003

B. Vanaja Kumari

Dr. B. Vanaja Kumari, Ph.D
Principal
Narayana College of Nursing, Nellore.

NARAYANA COLLEGE OF NURSING

NARAYANA COLLEGE OF NURSING

CHINTHAREDDYPALEM, NELLORE - 524 003. ANDHRA PRADESH.

Certificate of Appreciation

SEMINAR

This is to certify that

MRS. SREEVALLI, NURSING SUPERINTENDENT

has attended as Resource Person, seminar on ***"Good Clinical Practices : Laboratory Research and Nurses Role"*** *Conducted at Narayana College of Nursing, Nellore on*

12.08.2023.

Thejovathi
Organizing Secretary
Mrs. G. Thejovathi, Asso. Professor
HOD of Nursing Research
Narayana College of Nursing
Nellore.

Dr. B. Anuj
Principal
NARAYANA COLLEGE OF NURSING
Chintharedypalem,
NELLORE - 524 003

B. Anuj
Dr. B. Vanaja Kumari, Ph.D
Principal
Narayana College of Nursing, Nellore.

NARAYANA COLLEGE OF NURSING

NARAYANA COLLEGE OF NURSING

CHINTHAREDDYPALEM, NELLORE - 524 003. ANDHRA PRADESH.

Certificate of Appreciation

SEMINAR

This is to certify that

Dr. M. SAI JYOTHSNA ASST. PROF.

has attended as Resource Person, seminar on ***"Good Clinical Practices : Laboratory Research and Nurses Role"*** *Conducted at Narayana College of Nursing, Nellore on*

12.08.2023.

Thejovathi

Organizing Secretary
Mrs. G. Thejovathi, Asso. Professor
HOD of Nursing Research
Narayana College of Nursing
Nellore.

Principal
NARAYANA COLLEGE OF NURSING
Chintharedypalem,
NELLORE - 524 003

Dr. B. Vanaja Kumari, Ph.D
Principal
Narayana College of Nursing, Nellore.

NARAYANA COLLEGE OF NURSING

NARAYANA COLLEGE OF NURSING

CHINTHAREDDYPALEM, NELLORE - 524 003. ANDHRA PRADESH.

Certificate of Appreciation

SEMINAR

This is to certify that

PROF. SMITHA PM, HOD OF - MHN

has attended as Resource Person, seminar on ***"Good Clinical Practices : Laboratory Research and Nurses Role"*** *Conducted at Narayana College of Nursing, Nellore on*

12.08.2023.

Thejovathi

Organizing Secretary
Mrs. G. Thejovathi, Asso. Professor
HOD of Nursing Research
Narayana College of Nursing
Nellore.

Principal
NARAYANA COLLEGE OF NURSING
Chintharedypalem,
NELLORE - 524 003

Dr. B. Vanaja Kumari, Ph.D
Principal
Narayana College of Nursing, Nellore.

NARAYANA COLLEGE OF NURSING

NARAYANA COLLEGE OF NURSING

CHINTHAREDDYPALEM, NELLORE - 524 003. ANDHRA PRADESH.

Certificate of Appreciation

SEMINAR

This is to certify that

MRS. THENMOZHI, ASSO. PROFESSOR, SREE NARAYANA COLLEGE OF NURSING

has attended as Resource Person, seminar on ***"Good Clinical Practices : Laboratory Research and Nurses Role"*** *Conducted at Narayana College of Nursing, Nellore on*

12.08.2023.

Thejovathi

Organizing Secretary
Mrs. G. Thejovathi, Asso. Professor
HOD of Nursing Research
Narayana College of Nursing
Nellore.

Dr. B. Anuj
Principal
NARAYANA COLLEGE OF NURSING
Chintharedypalem,
NELLORE - 524 003

B. Anuj

Dr. B. Vanaja Kumari, Ph.D
Principal
Narayana College of Nursing, Nellore.

NARAYANA COLLEGE OF NURSING

NARAYANA COLLEGE OF NURSING

CHINTHAREDDYPALEM, NELLORE - 524 003. ANDHRA PRADESH.

Certificate of Appreciation

SEMINAR

This is to certify that

MRS. G. ARUNA, ASSOC PROF, SREE NARAYANA NURSING COLLEGE

has successfully completed the seminar on ***"Collaborative Research and Intellectual Property Rights"*** *Conducted at Narayana College of Nursing, Nellore on 24.08.2023.*

Thejovathi

Organizing Secretary
Mrs. G. Thejovathi, Asso. Professor
HOD of Nursing Research
Narayana College of Nursing
Nellore.

Principal
NARAYANA COLLEGE OF NURSING
Chintharedypalem,
NELLORE - 524 003

Dr. B. Vanaja Kumari, Ph.D
Principal
Narayana College of Nursing, Nellore.

NARAYANA COLLEGE OF NURSING

NARAYANA COLLEGE OF NURSING

CHINTHAREDDYPALEM, NELLORE - 524 003. ANDHRA PRADESH.

Certificate of Appreciation

SEMINAR

This is to certify that

PROF. V. JAYANTHI , PRINCIPAL

has successfully completed the seminar on ***"Collaborative Research and Intellectual Property Rights"*** *Conducted at Narayana College of Nursing, Nellore on 24.08.2023.*

Thejovathi

Organizing Secretary
Mrs. G. Thejovathi, Asso. Professor
HOD of Nursing Research
Narayana College of Nursing
Nellore.

Dr.B.Anuj
Principal
NARAYANA COLLEGE OF NURSING
Chintharedypalem,
NELLORE - 524 003

Dr. B. Vahaja Kumari, Ph.D
Principal
Narayana College of Nursing, Nellore.

NARAYANA COLLEGE OF NURSING

NARAYANA COLLEGE OF NURSING

CHINTHAREDDYPALEM, NELLORE - 524 003. ANDHRA PRADESH.

Certificate of Appreciation

SEMINAR

This is to certify that

Dr. ANJANI DEVI N, DEPT OF MENTAL HEALTH NURSING

has successfully completed the seminar on ***"Collaborative Research and Intellectual Property Rights"*** *Conducted at Narayana College of Nursing, Nellore on 24.08.2023.*

Thejovathi

Organizing Secretary
Mrs. G. Thejovathi, Asso. Professor
HOD of Nursing Research
Narayana College of Nursing
Nellore.

Dr.B.Anuj

Principal
NARAYANA COLLEGE OF NURSING
Chintharedypalem,
NELLORE - 524 003

B. Anuj

Dr. B. Vanaja Kumari, Ph.D
Principal
Narayana College of Nursing, Nellore.

NARAYANA COLLEGE OF NURSING

NARAYANA COLLEGE OF NURSING

CHINTHAREDDYPALEM, NELLORE - 524 003. ANDHRA PRADESH.

Certificate of Appreciation

SEMINAR

This is to certify that

Dr. P SREENIVASA RAO

has successfully completed the seminar on ***"Collaborative Research and Intellectual Property Rights"*** *Conducted at Narayana College of Nursing, Nellore on 24.08.2023.*

Thejovathi

Organizing Secretary
Mrs. G. Thejovathi, Asso. Professor
HOD of Nursing Research
Narayana College of Nursing
Nellore.

Principal
NARAYANA COLLEGE OF NURSING
Chintharedypalem,
NELLORE - 524 003

Dr. B. Vahaja Kumari, Ph.D
Principal
Narayana College of Nursing, Nellore.

NARAYANA COLLEGE OF NURSING

NARAYANA COLLEGE OF NURSING

CHINTHAREDDYPALEM, NELLORE - 524 003. ANDHRA PRADESH.

Certificate of Appreciation

WORKSHOP

This is to certify that

PROF. P. SHANMUGAVADIVU, HOD OF CHN

has successfully completed the workshop on "Data Collection and Management in Community" Conducted at Narayana College of Nursing, Nellore on 09.09.2023

Thejovathi

Organizing Secretary
Mrs. G. Thejovathi, Asso. Professor
HOD of Nursing Research
Narayana College of Nursing
Nellore.

Dr. B. Vanaja Kumari

Principal
NARAYANA COLLEGE OF NURSING
Chintharedypalem,
NELLORE - 524 003

B. Vanaja Kumari

Dr. B. Vanaja Kumari, Ph.D
Principal
Narayana College of Nursing, Nellore.

NARAYANA COLLEGE OF NURSING

NARAYANA COLLEGE OF NURSING

CHINTHAREDDYPALEM, NELLORE - 524 003. ANDHRA PRADESH.

Certificate of Appreciation

WORKSHOP

This is to certify that

Dr. THIRUPPATHI ARJUNAN , PRINCIPAL

has successfully completed the workshop on "Data Collection and Management in Community" Conducted at Narayana College of Nursing, Nellore on 09.09.2023

Thejovathi

Organizing Secretary
Mrs. G. Thejovathi, Asso. Professor
HOD of Nursing Research
Narayana College of Nursing
Nellore.

Dr. B. Anuj

Principal
NARAYANA COLLEGE OF NURSING
Chintharedypalem,
NELLORE - 524 003

B. Anuj

Dr. B. Vanaja Kumari, Ph.D
Principal
Narayana College of Nursing, Nellore.

NARAYANA COLLEGE OF NURSING

NARAYANA COLLEGE OF NURSING

CHINTHAREDDYPALEM, NELLORE - 524 003. ANDHRA PRADESH.

Certificate of Appreciation

WORKSHOP

This is to certify that

MRS. THEJOVATHI, ASSOC, PROF, HOD OF NURSING RESEARCH

has successfully completed the workshop on "Data Collection and Management in Community" Conducted at Narayana College of Nursing, Nellore on 09.09.2023

Thejovathi

Organizing Secretary
Mrs. G. Thejovathi, Asso. Professor
HOD of Nursing Research
Narayana College of Nursing
Nellore.

Dr B Vanaja

Principal
NARAYANA COLLEGE OF NURSING
Chintharedypalem,
NELLORE - 524 003

B Vanaja

Dr. B. Vanaja Kumari, Ph.D
Principal
Narayana College of Nursing, Nellore.

NARAYANA COLLEGE OF NURSING

NARAYANA COLLEGE OF NURSING

CHINTHAREDDYPALEM, NELLORE - 524 003. ANDHRA PRADESH.

Certificate of Appreciation

WORKSHOP

This is to certify that

Dr. MEGILINE BOSE, DEPT OF OBSTETRICS & GYNECOLOGY

has successfully completed the workshop on ***"Data Collection and Management in Community"*** *Conducted at Narayana College of Nursing, Nellore on 09.09.2023*

Thejovathi

Organizing Secretary
Mrs. G. Thejovathi, Asso. Professor
HOD of Nursing Research
Narayana College of Nursing
Nellore.

Principal
NARAYANA COLLEGE OF NURSING
Chintharedypalem,
NELLORE - 524 003

Dr. B. Vanaja Kumari, Ph.D
Principal
Narayana College of Nursing, Nellore.

NARAYANA COLLEGE OF NURSING

NARAYANA COLLEGE OF NURSING

CHINTHAREDDYPALEM, NELLORE - 524 003. ANDHRA PRADESH.

Certificate of Appreciation

SEMINAR

This is to certify that

PROF. V. JAYANTHI, PRINCIPAL

has successfully completed the seminar on "Innovative Approaches to Research Grant Writing in Nursing" Conducted at Narayana College of Nursing, Nellore on 22.09.2023.

Thejovathi

Organizing Secretary
Mrs. G. Thejovathi, Asso. Professor
HOD of Nursing Research
Narayana College of Nursing
Nellore.

Principal
NARAYANA COLLEGE OF NURSING
Chintharedypalem,
NELLORE - 524 003

Dr. B. Vanaja Kumari, Ph.D
Principal
Narayana College of Nursing, Nellore.

NARAYANA COLLEGE OF NURSING

NARAYANA COLLEGE OF NURSING

CHINTHAREDDYPALEM, NELLORE - 524 003. ANDHRA PRADESH.

Certificate of Appreciation

SEMINAR

This is to certify that

Dr. PREMA KUMAR DARA, ASSOC PROF, GAMBELLA UNIVERSITY

has successfully completed the seminar on ***"Innovative Approaches to Research Grant Writing in Nursing"*** *Conducted at Narayana College of Nursing, Nellore on 22.09.2023.*

Thejovathi

Organizing Secretary
Mrs. G. Thejovathi, Asso. Professor
HOD of Nursing Research
Narayana College of Nursing
Nellore.

Principal
NARAYANA COLLEGE OF NURSING
Chintharedypalem,
NELLORE - 524 003

Dr. B. Vanaja Kumari, Ph.D
Principal
Narayana College of Nursing, Nellore.

NARAYANA COLLEGE OF NURSING

NARAYANA COLLEGE OF NURSING

CHINTHAREDDYPALEM, NELLORE - 524 003. ANDHRA PRADESH.

Certificate of Appreciation

SEMINAR

This is to certify that

DR. B. VANAJA KUMARI, PRINCIPAL

has successfully completed the seminar on "Innovative Approaches to Research Grant Writing in Nursing" Conducted at Narayana College of Nursing, Nellore on 22.09.2023.

Organizing Secretary
Mrs. G. Thejovathi, Asso. Professor
HOD of Nursing Research
Narayana College of Nursing
Nellore.

Principal
NARAYANA COLLEGE OF NURSING
Chinthareddypalem,
NELLORE - 524 003

Dr. B. Vanaja Kumari, Ph.D
Principal
Narayana College of Nursing, Nellore.

NARAYANA
COLLEGE OF NURSING

NARAYANA COLLEGE OF NURSING

CHINTHAREDDYPALEM, NELLORE - 524 003. ANDHRA PRADESH.

Certificate of Appreciation

SEMINAR

This is to certify that

Dr. SREENIVASA RAO

has successfully completed the seminar on ***"Innovative Approaches to Research Grant Writing in Nursing"*** *Conducted at Narayana College of Nursing, Nellore on 22.09.2023.*

Organizing Secretary
Mrs. G. Thejovathi, Asso. Professor
HOD of Nursing Research
Narayana College of Nursing
Nellore.

Principal
NARAYANA COLLEGE OF NURSING
Chinthareddypalem,
NELLORE - 524 003

Dr. B. Vanaja Kumari, Ph.D
Principal
Narayana College of Nursing, Nellore.

NARAYANA COLLEGE OF NURSING

NARAYANA COLLEGE OF NURSING

CHINTHAREDDYPALEM, NELLORE - 524 003. ANDHRA PRADESH.

Certificate of Appreciation

WORKSHOP

This is to certify that

Dr. V. KUMARI, HOD OF OBSTETRICAL & GYNAECOLOGICAL NURSING

has successfully completed the workshop on "Clinical Advanced physical Assessment"

Conducted at Narayana College of Nursing, Nellore on 16.10.2023 to 17.10.2023.

Thejovathi

Organizing Secretary
Mrs. G. Thejovathi, Asso. Professor
HOD of Nursing Research
Narayana College of Nursing
Nellore.

Dr. B. Anuj

Principal
NARAYANA COLLEGE OF NURSING
Chintharedypalem,
NELLORE - 524 003

B. Anuj

Dr. B. Vanaja Kumari, Ph.D
Principal
Narayana College of Nursing, Nellore.

NARAYANA COLLEGE OF NURSING

NARAYANA COLLEGE OF NURSING

CHINTHAREDDYPALEM, NELLORE - 524 003. ANDHRA PRADESH.

Certificate of Appreciation

WORKSHOP

This is to certify that

PROF. V. RUPA SARITHA REDDY, DEPT OF MSN

has successfully completed the workshop on ***"Clinical Advanced physical Assessment"***

Conducted at Narayana College of Nursing, Nellore on 16.10.2023 to 17.10.2023.

Thejovathi

Organizing Secretary
Mrs. G. Thejovathi, Asso. Professor
HOD of Nursing Research
Narayana College of Nursing
Nellore.

Principal
NARAYANA COLLEGE OF NURSING
Chintharedypalem,
NELLORE - 524 003

Dr. B. Vanaja Kumari, Ph.D
Principal
Narayana College of Nursing, Nellore.

NARAYANA COLLEGE OF NURSING

NARAYANA COLLEGE OF NURSING

CHINTHAREDDYPALEM, NELLORE - 524 003. ANDHRA PRADESH.

Certificate of Appreciation

WORKSHOP

This is to certify that

DR. RAMESH MD, PROFESSOR & HOD OF GENERAL MEDICINE

has successfully completed the workshop on ***"Clinical Advanced physical Assessment"***

Conducted at Narayana College of Nursing, Nellore on 16.10.2023 to 17.10.2023.

Thejovathi

Organizing Secretary
Mrs. G. Thejovathi, Asso. Professor
HOD of Nursing Research
Narayana College of Nursing
Nellore.

Dr. B. Anuj
Principal
NARAYANA COLLEGE OF NURSING
Chintharedypalem,
NELLORE - 524 003

B. Anuj

Dr. B. Vanaja Kumari, Ph.D
Principal
Narayana College of Nursing, Nellore.

NARAYANA COLLEGE OF NURSING

NARAYANA COLLEGE OF NURSING

CHINTHAREDDYPALEM, NELLORE - 524 003. ANDHRA PRADESH.

Certificate of Appreciation

WORKSHOP

This is to certify that

CHALLA VENKUREDDY, DIRECTOR, INSTI. OF HEALTH INTELLIGENCE & RESEARCH

has successfully completed the workshop on ***"Clinical Advanced physical Assessment"***

Conducted at Narayana College of Nursing, Nellore on 16.10.2023 to 17.10.2023.

Thejovathi

Organizing Secretary
Mrs. G. Thejovathi, Asso. Professor
HOD of Nursing Research
Narayana College of Nursing
Nellore.

Dr.B.Anuj

Principal
NARAYANA COLLEGE OF NURSING
Chintharedypalem,
NELLORE - 524 003

B Anuj

Dr. B. Vanaja Kumari, Ph.D
Principal
Narayana College of Nursing, Nellore.

NARAYANA COLLEGE OF NURSING

NARAYANA COLLEGE OF NURSING

CHINTHAREDDYPALEM, NELLORE - 524 003. ANDHRA PRADESH.

Certificate of Appreciation

WORKSHOP

This is to certify that

PROF. V. RUPA SARITHA REDDY

has successfully completed the workshop on ***"Clinical Advanced physical Assessment"***

Conducted at Narayana College of Nursing, Nellore on 16.10.2023 to 17.10.2023.

Thejovathi

Organizing Secretary
Mrs. G. Thejovathi, Asso. Professor
HOD of Nursing Research
Narayana College of Nursing
Nellore.

Principal
NARAYANA COLLEGE OF NURSING
Chintharedypalem,
NELLORE - 524 003

Dr. B. Vanaja Kumari, Ph.D
Principal
Narayana College of Nursing, Nellore.

NARAYANA COLLEGE OF NURSING

NARAYANA COLLEGE OF NURSING

CHINTHAREDDYPALEM, NELLORE - 524 003. ANDHRA PRADESH.

Certificate of Appreciation

WORKSHOP

This is to certify that

PROF SMITHA, PM, HOD OF MENTAL HEALTH NURSING

has successfully completed the workshop on ***"Quantitative Research Methodology"***

Conducted at Narayana College of Nursing, Nellore on 25.10.2023.

Thejovathi

Organizing Secretary

Mrs. G. Thejovathi, Asso. Professor
HOD of Nursing Research
Narayana College of Nursing
Nellore.

Principal
NARAYANA COLLEGE OF NURSING
Chintharedypalem,
NELLORE - 524 003

Dr. B. Vanaja Kumari, Ph.D
Principal
Narayana College of Nursing, Nellore.

NARAYANA COLLEGE OF NURSING

NARAYANA COLLEGE OF NURSING

CHINTHAREDDYPALEM, NELLORE - 524 003. ANDHRA PRADESH.

Certificate of Appreciation

WORKSHOP

This is to certify that

DR. AMIYA BHUMIK,

has successfully completed the workshop on ***"Qualtitative Research Methodology"***

Conducted at Narayana College of Nursing, Nellore on 25.10.2023.

Thejovathi

Organizing Secretary
Mrs. G. Thejovathi, Asso. Professor
HOD of Nursing Research
Narayana College of Nursing
Nellore.

Dr B Vanaja Kumari
Principal
NARAYANA COLLEGE OF NURSING
Chintharedypalem,
NELLORE - 524 003

B Vanaja Kumari

Dr. B. Vanaja Kumari, Ph.D
Principal
Narayana College of Nursing, Nellore.

NARAYANA COLLEGE OF NURSING

NARAYANA COLLEGE OF NURSING

CHINTHAREDDYPALEM, NELLORE - 524 003. ANDHRA PRADESH.

Certificate of Appreciation

WORKSHOP

This is to certify that

DR. VANAJA KUMARI , PRINCIPAL

has successfully completed the workshop on "Qualtitative Research Methodology"

Conducted at Narayana College of Nursing, Nellore on 25.10.2023.

Thejovathi

Organizing Secretary
Mrs. G. Thejovathi, Asso. Professor
HOD of Nursing Research
Narayana College of Nursing
Nellore.

Principal
NARAYANA COLLEGE OF NURSING
Chintharedypalem,
NELLORE - 524 003

Dr. B. Vanaja Kumari, Ph.D
Principal
Narayana College of Nursing, Nellore.

NARAYANA COLLEGE OF NURSING

NARAYANA COLLEGE OF NURSING

CHINTHAREDDYPALEM, NELLORE - 524 003. ANDHRA PRADESH.

Certificate of Appreciation

WORKSHOP

This is to certify that

DR. AJAY REGINALD, PRINCIPAL

has successfully completed the workshop on ***"Quantitative Research Methodology"***

Conducted at Narayana College of Nursing, Nellore on 25.10.2023.

Thejovathi

Organizing Secretary
Mrs. G. Thejovathi, Asso. Professor
HOD of Nursing Research
Narayana College of Nursing
Nellore.

Principal
NARAYANA COLLEGE OF NURSING
Chintharedypalem,
NELLORE - 524 003

Dr. B. Vanaja Kumari, Ph.D
Principal
Narayana College of Nursing, Nellore.

NARAYANA COLLEGE OF NURSING

NARAYANA COLLEGE OF NURSING

CHINTHAREDDYPALEM, NELLORE - 524 003. ANDHRA PRADESH.

Certificate of Appreciation

WORKSHOP

This is to certify that

MRS. G. THEJOVATHI, ASSO. PROF, HOD OF NURSING REARCH

has successfully completed the workshop on ***"Qualtitative Research Methodology"***

Conducted at Narayana College of Nursing, Nellore on 25.10.2023.

Thejovathi

Organizing Secretary
Mrs. G. Thejovathi, Asso. Professor
HOD of Nursing Research
Narayana College of Nursing
Nellore.

Principal
NARAYANA COLLEGE OF NURSING
Chintharedypalem,
NELLORE - 524 003

Dr. B. Vanaja Kumari, Ph.D
Principal
Narayana College of Nursing, Nellore.

NARAYANA COLLEGE OF NURSING

NARAYANA COLLEGE OF NURSING

CHINTHAREDDYPALEM, NELLORE - 524 003. ANDHRA PRADESH.

Certificate of Appreciation

WORKSHOP

This is to certify that

Dr. B. VANAJA KUMARI, PRINCIPAL

has successfully completed the workshop on ***"Building Effective Hypothesis : Strategies for Testable and Measurable Research"*** *Conducted at Narayana College of Nursing, Nellore on 05.01.2024.*

Thejovathi

Organizing Secretary
Mrs. G. Thejovathi, Asso. Professor
HOD of Nursing Research
Narayana College of Nursing
Nellore.

Dr B Vanaja

Principal
NARAYANA COLLEGE OF NURSING
Chintharedypalem,
NELLORE - 524 003

B Vanaja

Dr. B. Vanaja Kumari, Ph.D
Principal
Narayana College of Nursing, Nellore.

NARAYANA COLLEGE OF NURSING

NARAYANA COLLEGE OF NURSING

CHINTHAREDDYPALEM, NELLORE - 524 003. ANDHRA PRADESH.

Certificate of Appreciation

WORKSHOP

This is to certify that

PROF KALPANA, HOD OF COMMUNITY HEALTH NURSING

has successfully completed the workshop on ***"Building Effective Hypothesis : Strategies for Testable and Measurable Research"*** *Conducted at Narayana College of Nursing, Nellore on 05.01.2024.*

Thejovathi

Organizing Secretary
Mrs. G. Thejovathi, Asso. Professor
HOD of Nursing Research
Narayana College of Nursing
Nellore.

Principal
NARAYANA COLLEGE OF NURSING
Chintharedypalem,
NELLORE - 524 003

Dr. B. Vanaja Kumari, Ph.D
Principal
Narayana College of Nursing, Nellore.

NARAYANA COLLEGE OF NURSING

NARAYANA COLLEGE OF NURSING

CHINTHAREDDYPALEM, NELLORE - 524 003. ANDHRA PRADESH.

Certificate of Appreciation

WORKSHOP

This is to certify that

Dr. M. HEMA, MD PROF. DEPT OF ANATOMY

has successfully completed the workshop on ***"Building Effective Hypothesis : Strategies for Testable and Measurable Research"*** *Conducted at Narayana College of Nursing, Nellore*

on 05.01.2024.

Thejovathi

Organizing Secretary
Mrs. G. Thejovathi, Asso. Professor
HOD of Nursing Research
Narayana College of Nursing
Nellore.

Principal
NARAYANA COLLEGE OF NURSING
Chintharedypalem,
NELLORE - 524 00[illegible]

Dr. B. Vanaja Kumari, Ph.D
Principal
Narayana College of Nursing, Nellore.

NARAYANA COLLEGE OF NURSING

NARAYANA COLLEGE OF NURSING

CHINTHAREDDYPALEM, NELLORE - 524 003. ANDHRA PRADESH.

Certificate of Appreciation

WORKSHOP

This is to certify that

DR. S. RAMESH, PRINCIPAL

has successfully completed the workshop on ***"Building Effective Hypothesis : Strategies for Testable and Measurable Research"*** *Conducted at Narayana College of Nursing, Nellore on 05.01.2024.*

Thejovathi

Organizing Secretary
Mrs. G. Thejovathi, Asso. Professor
HOD of Nursing Research
Narayana College of Nursing
Nellore.

Dr B Vanaja Kumari

Principal
NARAYANA COLLEGE OF NURSING
Chintharedypalem,
NELLORE - 524 003

B Vanaja Kumari

Dr. B. Vanaja Kumari, Ph.D
Principal
Narayana College of Nursing, Nellore.

NARAYANA COLLEGE OF NURSING

NARAYANA COLLEGE OF NURSING

CHINTHAREDDYPALEM, NELLORE - 524 003. ANDHRA PRADESH.

Certificate of Appreciation

SEMINAR

This is to certify that

PROF KANTHA.K, DEPT OF CHILD HEALTH NURSING

has successfully completed the seminar on ***"Writing a Successful Research Grant Proposal"*** *Conducted at Narayana College of Nursing, Nellore on 20.01.2024.*

Thejovathi

Organizing Secretary
Mrs. G. Thejovathi, Asso. Professor
HOD of Nursing Research
Narayana College of Nursing
Nellore.

Principal
NARAYANA COLLEGE OF NURSING
Chintharedypalem,

Dr. B. Vanaja Kumari, Ph.D
Principal
Narayana College of Nursing, Nellore.

NARAYANA COLLEGE OF NURSING

NARAYANA COLLEGE OF NURSING

CHINTHAREDDYPALEM, NELLORE - 524 003. ANDHRA PRADESH.

Certificate of Appreciation

SEMINAR

This is to certify that

Dr. IV MAMATHA, PRINCIPAL, SREE NARAYANA COLLEGE OF NURSING

has successfully completed the seminar on ***"Writing a Successful Research Grant Proposal"*** *Conducted at Narayana College of Nursing, Nellore on 20.01.2024.*

Thejovathi

Organizing Secretary

Mrs. G. Thejovathi, Asso. Professor
HOD of Nursing Research
Narayana College of Nursing
Nellore.

Principal
NARAYANA COLLEGE OF NURSING
Chintharedypalem.
NELLORE - 524 003

Dr. B. Vanaja Kumari, Ph.D
Principal
Narayana College of Nursing, Nellore.

NARAYANA COLLEGE OF NURSING

NARAYANA COLLEGE OF NURSING

CHINTHAREDDYPALEM, NELLORE - 524 003. ANDHRA PRADESH.

Certificate of Appreciation

SEMINAR

This is to certify that

Dr. THIRUPATHI ARJUNAN , PRINCIPAL

has successfully completed the seminar on ***"Writing a Successful Research Grant Proposal"*** *Conducted at Narayana College of Nursing, Nellore on 20.01.2024.*

Thejovathi

Organizing Secretary
Mrs. G. Thejovathi, Asso. Professor
HOD of Nursing Research
Narayana College of Nursing
Nellore.

Principal
NARAYANA COLLEGE OF NURSING
Chintharedypalem,
524 003

Dr. B. Vanaja Kumari, Ph.D
Principal
Narayana College of Nursing, Nellore.

NARAYANA COLLEGE OF NURSING

NARAYANA COLLEGE OF NURSING

CHINTHAREDDYPALEM, NELLORE - 524 003. ANDHRA PRADESH.

Certificate of Appreciation

SEMINAR

This is to certify that

MRS. G. THEJOVATHI, ASSO. PROF

has successfully completed the seminar on ***"Writing a Successful Research Grant Proposal"*** *Conducted at Narayana College of Nursing, Nellore on 20.01.2024.*

Thejovathi

Organizing Secretary

Mrs. G. Thejovathi, Asso. Professor
HOD of Nursing Research
Narayana College of Nursing
Nellore.

Dr. B

Principal
NARAYANA COLLEGE OF NURSING
Chintharedypalem,
NELLORE - 524 003

B Kumari

Dr. B. Vahaja Kumari, Ph.D
Principal
Narayana College of Nursing, Nellore.

NARAYANA COLLEGE OF NURSING

NARAYANA COLLEGE OF NURSING

CHINTHAREDDYPALEM, NELLORE - 524 003. ANDHRA PRADESH.

Certificate of Appreciation

SEMINAR

This is to certify that

DR. PROF. JASMI JOHNSON

has successfully completed the seminar on "Research : Systematic Reviews and Evidence Synthesis" Conducted at Narayana College of Nursing, Nellore on 30.01.2024.

Thejovathi

Organizing Secretary
Mrs. G. Thejovathi, Asso. Professor
HOD of Nursing Research
Narayana College of Nursing
Nellore.

Principal
NARAYANA COLLEGE OF NURSING
Chintharedypalem.
NELLORE

Dr. B. Vanaja Kumari, Ph.D
Principal
Narayana College of Nursing, Nellore.

NARAYANA COLLEGE OF NURSING

NARAYANA COLLEGE OF NURSING

CHINTHAREDDYPALEM, NELLORE - 524 003. ANDHRA PRADESH.

Certificate of Appreciation

SEMINAR

This is to certify that

MRS. G. THEJOVATHI, HOD OF NURSING RESEARCH

has successfully completed the seminar on ***"Research : Systematic Reviews and Evidence Synthesis"*** *Conducted at Narayana College of Nursing, Nellore on 30.01.2024.*

Thejovathi

Organizing Secretary
Mrs. G. Thejovathi, Asso. Professor
HOD of Nursing Research
Narayana College of Nursing
Nellore.

Principal
NARAYANA COLLEGE OF NURSING
Chintharedypalem,
NELLORE - 524 003

Dr. B. Vanaja Kumari, Ph.D
Principal
Narayana College of Nursing, Nellore.

NARAYANA COLLEGE OF NURSING

NARAYANA COLLEGE OF NURSING

CHINTHAREDDYPALEM, NELLORE - 524 003. ANDHRA PRADESH.

Certificate of Appreciation

SEMINAR

This is to certify that

PROF. A. LATHA, HOD OF MEDICAL SURGICAL NURSING

has successfully completed the seminar on ***"Research : Systematic Reviews and Evidence Synthesis"*** *Conducted at Narayana College of Nursing, Nellore on 30.01.2024.*

Thejovathi

Organizing Secretary
Mrs. G. Thejovathi, Asso. Professor
HOD of Nursing Research
Narayana College of Nursing
Nellore.

Dr. B. Principal
NARAYANA COLLEGE OF NURSING
Chintharedypalem,
NELLORE - 524 003

B. Vanaja Kumari

Dr. B. Vanaja Kumari, Ph.D
Principal
Narayana College of Nursing, Nellore.

NARAYANA COLLEGE OF NURSING

NARAYANA COLLEGE OF NURSING

CHINTHAREDDYPALEM, NELLORE - 524 003. ANDHRA PRADESH.

Certificate of Appreciation

SEMINAR

This is to certify that

DR. IV MAMATHA, PRINCIPAL

has successfully completed the seminar on ***"Research : Systematic Reviews and Evidence Synthesis"*** *Conducted at Narayana College of Nursing, Nellore on 30.01.2024.*

Thejovathi

Organizing Secretary

Mrs. G. Thejovathi, Asso. Professor
HOD of Nursing Research
Narayana College of Nursing
Nellore.

Dr. B. Anuj

Principal
NARAYANA COLLEGE OF NURSING
Chinthareddypalem,
NELLORE - 524 003

B. Anuj

Dr. B. Vanaja Kumari, Ph.D
Principal
Narayana College of Nursing, Nellore.

NARAYANA COLLEGE OF NURSING

NARAYANA COLLEGE OF NURSING

CHINTHAREDDYPALEM, NELLORE - 524 003. ANDHRA PRADESH.

Certificate of Appreciation

SEMINAR

This is to certify that

Dr. R. HARISH BABU, MD, PROF, DEPT. OF ANESTHESIOLOGY

has successfully completed the seminar on ***"Pharmacology of Anesthesia and Perioperative Nursing"*** *Conducted at Narayana College of Nursing, Nellore on 08.02.2024.*

Thejovathi

Organizing Secretary
Mrs. G. Thejovathi, Asso. Professor
HOD of Nursing Research
Narayana College of Nursing
Nellore.

Principal
NARAYANA COLLEGE OF NURSING
Chintharedypalem,
NELLORE - 524 003

Dr. B. Vanaja Kumari, Ph.D
Principal
Narayana College of Nursing, Nellore.

NARAYANA COLLEGE OF NURSING

NARAYANA COLLEGE OF NURSING

CHINTHAREDDYPALEM, NELLORE - 524 003. ANDHRA PRADESH.

Certificate of Appreciation

SEMINAR

This is to certify that

DR. P. PRABHAKAR REDDY, PROF / MD, DEPT OF ANAESTHESIOLOGY

has successfully completed the seminar on ***"Pharmacology of Anesthesia and Perioperative Nursing"*** *Conducted at Narayana College of Nursing, Nellore on 08.02.2024.*

Thejovathi

Organizing Secretary
Mrs. G. Thejovathi, Asso. Professor
HOD of Nursing Research
Narayana College of Nursing
Nellore.

Principal
NARAYANA COLLEGE OF NURSING
Chintharedypalem,
NELLORE - 524 003

Dr. B. Vanaja Kumari, Ph.D
Principal
Narayana College of Nursing, Nellore.

NARAYANA COLLEGE OF NURSING

NARAYANA COLLEGE OF NURSING

CHINTHAREDDYPALEM, NELLORE - 524 003. ANDHRA PRADESH.

Certificate of Appreciation

SEMINAR

This is to certify that

Mrs. SUBHASHINI. ASSOC, PROF-DEPT OF MSN

has successfully completed the seminar on ***"Pharmacology of Anesthesia and Perioperative Nursing"*** *Conducted at Narayana College of Nursing, Nellore on 08.02.2024.*

Thejovathi

Organizing Secretary
Mrs. G. Thejovathi, Asso. Professor
HOD of Nursing Research
Narayana College of Nursing
Nellore.

Principal
NARAYANA COLLEGE OF NURSING
Chintharedypalem,
NELLORE - 524 003

Dr. B. Vanaja Kumari, Ph.D
Principal
Narayana College of Nursing, Nellore.

NARAYANA COLLEGE OF NURSING

NARAYANA COLLEGE OF NURSING

CHINTHAREDDYPALEM, NELLORE - 524 003. ANDHRA PRADESH.

Certificate of Appreciation

SEMINAR

This is to certify that

DR. SREENIVASULU MUNNA , PRINCIPAL

has successfully completed the seminar on ***"Pharmacology of Anesthesia and Perioperative Nursing"*** *Conducted at Narayana College of Nursing, Nellore on 08.02.2024.*

Thejovathi

Organizing Secretary

Mrs. G. Thejovathi, Asso. Professor
HOD of Nursing Research
Narayana College of Nursing
Nellore.

Dr. B. Vanaja Kumari
Principal
NARAYANA COLLEGE OF NURSING
Chintharedypalem,
NELLORE - 524 003

Dr. B. Vanaja Kumari, Ph.D
Principal
Narayana College of Nursing, Nellore.

NARAYANA COLLEGE OF NURSING

NARAYANA COLLEGE OF NURSING

CHINTHAREDDYPALEM, NELLORE - 524 003. ANDHRA PRADESH.

Certificate of Appreciation

WORKSHOP

This is to certify that

Mrs. SREEVALLI, NURSING SUPERINTENDENT

has successfully completed the workshop on ***"Laboratory : Blood Borne Pathogens and Safety"*** *Conducted at Narayana College of Nursing, Nellore on 17.02.2024.*

Thejovathi

Organizing Secretary
Mrs. G. Thejovathi, Asso. Professor
HOD of Nursing Research
Narayana College of Nursing
Nellore.

Principal
NARAYANA COLLEGE OF NURSING
Chintharedypalem,
NELLORE - 524 003

Dr. B. Vanaja Kumari, Ph.D
Principal
Narayana College of Nursing, Nellore.

NARAYANA COLLEGE OF NURSING

NARAYANA COLLEGE OF NURSING

CHINTHAREDDYPALEM, NELLORE - 524 003. ANDHRA PRADESH.

Certificate of Appreciation

WORKSHOP

This is to certify that

PROF V SARITHA REDDY, HOD OF MEDICAL SURGICAL NURSING

has successfully completed the workshop on ***"Laboratory : Blood Borne Pathogens and Safety"*** *Conducted at Narayana College of Nursing, Nellore on 17.02.2024.*

Thejovathi

Organizing Secretary
Mrs. G. Thejovathi, Asso. Professor
HOD of Nursing Research
Narayana College of Nursing
Nellore.

Dr. B Vanaja Kumari
Principal
NARAYANA COLLEGE OF NURSING
Chinthareddypalem,
NELLORE - 524 003

B Vanaja Kumari

Dr. B. Vanaja Kumari, Ph.D
Principal
Narayana College of Nursing, Nellore.

NARAYANA COLLEGE OF NURSING

NARAYANA COLLEGE OF NURSING

CHINTHAREDDYPALEM, NELLORE - 524 003. ANDHRA PRADESH.

Certificate of Appreciation

WORKSHOP

This is to certify that

DR. B. VENKATA VAIDHEHI, PROF DEPT OF PATHOLOGY

has successfully completed the workshop on ***"Laboratory : Blood Borne Pathogens and Safety"*** *Conducted at Narayana College of Nursing, Nellore on 17.02.2024.*

Thejovathi

Organizing Secretary
Mrs. G. Thejovathi, Asso. Professor
HOD of Nursing Research
Narayana College of Nursing
Nellore.

Dr. B Vanaja Kumari
Principal
NARAYANA COLLEGE OF NURSING
Chintharedypalem,
NELLORE - 524 003

B Vanaja Kumari

Dr. B. Vanaja Kumari, Ph.D
Principal
Narayana College of Nursing, Nellore.

NARAYANA COLLEGE OF NURSING

NARAYANA COLLEGE OF NURSING

CHINTHAREDDYPALEM, NELLORE - 524 003. ANDHRA PRADESH.

Certificate of Appreciation

WORKSHOP

This is to certify that

PROF. A. LATHA, HOD OF MEDICAL SURGICAL NURSING

has successfully completed the workshop on "Laboratory : Blood Borne Pathogens and Safety" Conducted at Narayana College of Nursing, Nellore on 17.02.2024.

Thejovathi

Organizing Secretary
Mrs. G. Thejovathi, Asso. Professor
HOD of Nursing Research
Narayana College of Nursing
Nellore.

Principal
NARAYANA COLLEGE OF NURSING
Chintharedypalem,
NELLORE - 524 0[illegible]

Dr. B. Vanaja Kumari, Ph.D
Principal
Narayana College of Nursing, Nellore.

NARAYANA COLLEGE OF NURSING

NARAYANA COLLEGE OF NURSING

CHINTHAREDDYPALEM, NELLORE - 524 003. ANDHRA PRADESH.

Certificate of Appreciation

WORKSHOP

This is to certify that

DR.A.LATHA, HOD OF MEDICAL SURGICAL NURSING

has successfully completed the workshop on ***"Research in Health informatics"*** *Conducted*

at Narayana College of Nursing, Nellore on 28.02.2024.

Thejovathi

Organizing Secretary
Mrs. G. Thejovathi, Asso. Professor
HOD of Nursing Research
Narayana College of Nursing
Nellore.

Principal
NARAYANA COLLEGE OF NURSING
Chintharedypalem,
NELLORE - 524 003

Dr. B. Vanaja Kumari, Ph.D
Principal
Narayana College of Nursing, Nellore.

NARAYANA COLLEGE OF NURSING

NARAYANA COLLEGE OF NURSING

CHINTHAREDDYPALEM, NELLORE - 524 003. ANDHRA PRADESH.

Certificate of Appreciation

WORKSHOP

This is to certify that

PROF P. SHANMUGAVADIVU, HOD OF CHILD HEALTH NURSING

has successfully completed the workshop on ***"Research in Health informatics"*** *Conducted*

at Narayana College of Nursing, Nellore on 28.02.2024.

Thejovathi

Organizing Secretary
Mrs. G. Thejovathi, Asso. Professor
HOD of Nursing Research
Narayana College of Nursing
Nellore.

Dr. B. Vahaja Kumari

Principal
NARAYANA COLLEGE OF NURSING
Chintharedypalem,
NELLORE - 524 003

Dr. B. Vahaja Kumari, Ph.D
Principal
Narayana College of Nursing, Nellore.

NARAYANA COLLEGE OF NURSING

NARAYANA COLLEGE OF NURSING

CHINTHAREDDYPALEM, NELLORE - 524 003. ANDHRA PRADESH.

Certificate of Appreciation

WORKSHOP

This is to certify that

Dr. SIVA KUMAR NUVVULA, DEAN

has successfully completed the workshop on ***"Research in Health informatics"*** *Conducted*

at Narayana College of Nursing, Nellore on 28.02.2024.

Thejovathi

Organizing Secretary
Mrs. G. Thejovathi, Asso. Professor
HOD of Nursing Research
Narayana College of Nursing
Nellore.

Principal
NARAYANA COLLEGE OF NURSING
Chintharedypalem,
NELLORE - 524 003

Dr. B. Vahaja Kumari, Ph.D
Principal
Narayana College of Nursing, Nellore.

NARAYANA COLLEGE OF NURSING

NARAYANA COLLEGE OF NURSING

CHINTHAREDDYPALEM, NELLORE - 524 003. ANDHRA PRADESH.

Certificate of Appreciation

WORKSHOP

This is to certify that

MYS. G. THEJOVATHI, HOD OF NURSING RESEARCH

has successfully completed the workshop on ***"Research in Health informatics"*** *Conducted*

at Narayana College of Nursing, Nellore on 28.02.2024.

Thejovathi

Organizing Secretary
Mrs. G. Thejovathi, Asso. Professor
HOD of Nursing Research
Narayana College of Nursing
Nellore.

Principal
NARAYANA COLLEGE OF NURSING
Chintharedypalem,
NELLORE - 524 003

Dr. B. Vanaja Kumari, Ph.D
Principal
Narayana College of Nursing, Nellore.

NARAYANA COLLEGE OF NURSING

NARAYANA COLLEGE OF NURSING

CHINTHAREDDYPALEM, NELLORE - 524 003. ANDHRA PRADESH.

Certificate of Appreciation

SEMINAR

This is to certify that

MRS. SREEVALI, NURSING SUPERINTENDENT

has successfully completed the seminar on ***"Laboratory Nursing Research : Current Trends and Innovations"*** *Conducted at Narayana College of Nursing, Nellore on 09.03.2024.*

Thejovathi

Organizing Secretary
Mrs. G. Thejovathi, Asso. Professor
HOD of Nursing Research
Narayana College of Nursing
Nellore.

Principal
NARAYANA COLLEGE OF NURSING
Chintharedypalem,
NELLORE - 524 003

Dr. B. Vanaja Kumari, Ph.D
Principal
Narayana College of Nursing, Nellore.

NARAYANA COLLEGE OF NURSING

NARAYANA COLLEGE OF NURSING

CHINTHAREDDYPALEM, NELLORE - 524 003. ANDHRA PRADESH.

Certificate of Appreciation

SEMINAR

This is to certify that

Dr. VINA VASWARI M.D, VENEPOYA UNIVERSITY, MANGLORE

has successfully completed the seminar on ***"Laboratory Nursing Research : Current Trends and Innovations"*** *Conducted at Narayana College of Nursing, Nellore on 09.03.2024.*

Thejovathi

Organizing Secretary
Mrs. G. Thejovathi, Asso. Professor
HOD of Nursing Research
Narayana College of Nursing
Nellore.

Dr. B. Vanaja Kumari

Principal
NARAYANA COLLEGE OF NURSING
Chintharedypalem,
NELLORE - 524 003

B. Vanaja Kumari

Dr. B. Vanaja Kumari, Ph.D
Principal
Narayana College of Nursing, Nellore.

NARAYANA COLLEGE OF NURSING

NARAYANA COLLEGE OF NURSING

CHINTHAREDDYPALEM, NELLORE - 524 003. ANDHRA PRADESH.

Certificate of Appreciation

SEMINAR

This is to certify that

Dr. IV MAMATHA , PRINCIPAL

has successfully completed the seminar on ***"Laboratory Nursing Research : Current Trends and Innovations"*** *Conducted at Narayana College of Nursing, Nellore on 09.03.2024.*

Thejovathi

Organizing Secretary
Mrs. G. Thejovathi, Asso. Professor
HOD of Nursing Research
Narayana College of Nursing
Nellore.

Principal
NARAYANA COLLEGE OF NURSING
Chintharedypalem,
NELLORE - 524 003

Dr. B. Vanaja Kumari, Ph.D
Principal
Narayana College of Nursing, Nellore.

NARAYANA COLLEGE OF NURSING

NARAYANA COLLEGE OF NURSING

CHINTHAREDDYPALEM, NELLORE - 524 003. ANDHRA PRADESH.

Certificate of Appreciation

SEMINAR

This is to certify that

DR. BHAVANA, MD, DEPT OF PATHOLOGY

has successfully completed the seminar on ***"Laboratory Nursing Research : Current Trends and Innovations"*** *Conducted at Narayana College of Nursing, Nellore on 09.03.2024.*

Thejovathi

Organizing Secretary
Mrs. G. Thejovathi, Asso. Professor
HOD of Nursing Research
Narayana College of Nursing
Nellore.

Dr. B. Vanaja Kumari

Principal
NARAYANA COLLEGE OF NURSING
Chintharedypalem,
NELLORE - 524 003

B. Vanaja Kumari

Dr. B. Vanaja Kumari, Ph.D
Principal
Narayana College of Nursing, Nellore.

NARAYANA COLLEGE OF NURSING

NARAYANA COLLEGE OF NURSING

CHINTHAREDDYPALEM, NELLORE - 524 003. ANDHRA PRADESH.

Certificate of Appreciation

WORKSHOP

This is to certify that

DR. VANDANA RAGHUNATH, PROF & HEAD, ORAL AND MAXILLOFACIAL PATHOLOGY

has successfully completed the workshop on ***"Grant writing for early - Career Nursing Researchers"*** *Conducted at Narayana College of Nursing, Nellore on 18.03.2024.*

Thejovathi

Organizing Secretary
Mrs. G. Thejovathi, Asso. Professor
HOD of Nursing Research
Narayana College of Nursing
Nellore.

Dr B Kumari
Principal
NARAYANA COLLEGE OF NURSING
Chintharedypalem,
NELLORE - 524 003

B Kumari

Dr. B. Vanaja Kumari, Ph.D
Principal
Narayana College of Nursing, Nellore.

NARAYANA COLLEGE OF NURSING

NARAYANA COLLEGE OF NURSING

CHINTHAREDDYPALEM, NELLORE - 524 003. ANDHRA PRADESH.

Certificate of Appreciation

WORKSHOP

This is to certify that

Dr. B. VANAJA KUMARI, PRINCIPAL

has successfully completed the workshop on ***"Grant writing for early - Career Nursing Researchers"*** *Conducted at Narayana College of Nursing, Nellore on 18.03.2024.*

Thejovathi

Organizing Secretary
Mrs. G. Thejovathi, Asso. Professor
HOD of Nursing Research
Narayana College of Nursing
Nellore.

Principal
NARAYANA COLLEGE OF NURSING
Chintharedypalem,
NELLORE - 524 003

Dr. B. Vanaja Kumari, Ph.D
Principal
Narayana College of Nursing, Nellore.

NARAYANA COLLEGE OF NURSING

NARAYANA COLLEGE OF NURSING

CHINTHAREDDYPALEM, NELLORE - 524 003. ANDHRA PRADESH.

Certificate of Appreciation

WORKSHOP

This is to certify that

DR. SMITHA PM, ASSIST PROF

has successfully completed the workshop on ***"Grant writing for early - Career Nursing Researchers"*** *Conducted at Narayana College of Nursing, Nellore on 18.03.2024.*

Thejovathi

Organizing Secretary
Mrs. G. Thejovathi, Asso. Professor
HOD of Nursing Research
Narayana College of Nursing
Nellore.

Dr. B. Anuj

Principal
NARAYANA COLLEGE OF NURSING
Chintharedypalem,
NELLORE - 524 003

B. Anuj

Dr. B. Vanaja Kumari, Ph.D
Principal
Narayana College of Nursing, Nellore.

NARAYANA COLLEGE OF NURSING

NARAYANA COLLEGE OF NURSING

CHINTHAREDDYPALEM, NELLORE - 524 003. ANDHRA PRADESH.

Certificate of Appreciation

WORKSHOP

This is to certify that

DR.A LATHA , HOD OF , MSN

has successfully completed the workshop on "Grant writing for early - Career Nursing Researchers" Conducted at Narayana College of Nursing, Nellore on 18.03.2024.

Thejovathi

Organizing Secretary
Mrs. G. Thejovathi, Asso. Professor
HOD of Nursing Research
Narayana College of Nursing
Nellore.

Dr.B

Principal
NARAYANA COLLEGE OF NURSING
Chintharedypalem,

Dr. B. Vanaja Kumari, Ph.D
Principal
Narayana College of Nursing, Nellore.

NARAYANA COLLEGE OF NURSING

NARAYANA COLLEGE OF NURSING

CHINTHAREDDYPALEM, NELLORE - 524 003. ANDHRA PRADESH.

Certificate of Appreciation

WORKSHOP

This is to certify that

DR. G V SUNANDA LAKSHMI, MD, ASST PROF, DEPT OF PATHOLOGY

has successfully completed the workshop on ***"Biological Specimen Collection and Handling"*** *Conducted at Narayana College of Nursing, Nellore on 30.03.2024.*

Thejovathi

Organizing Secretary
Mrs. G. Thejovathi, Asso. Professor
HOD of Nursing Research
Narayana College of Nursing
Nellore.

Dr. B Vanaja Kumari
Principal
NARAYANA COLLEGE OF NURSING
Chintharedypalem,
NELLORE - 524 003

B Vanaja Kumari

Dr. B. Vanaja Kumari, Ph.D
Principal
Narayana College of Nursing, Nellore.

NARAYANA COLLEGE OF NURSING

NARAYANA COLLEGE OF NURSING

CHINTHAREDDYPALEM, NELLORE - 524 003. ANDHRA PRADESH.

Certificate of Appreciation

WORKSHOP

This is to certify that

Dr. AMANUEL HALIE, ASSOC. PROF.

has successfully completed the workshop on ***"Biological Specimen Collection and Handling"*** *Conducted at Narayana College of Nursing, Nellore on 30.03.2024.*

Thejovathi

Organizing Secretary
Mrs. G. Thejovathi, Asso. Professor
HOD of Nursing Research
Narayana College of Nursing
Nellore.

Dr. B. Anuj
Principal
NARAYANA COLLEGE OF NURSING
Chintharedypalem,
NELLORE - 524 003

Dr. B. Vahaja Kumari, Ph.D
Principal
Narayana College of Nursing, Nellore.

NARAYANA COLLEGE OF NURSING

NARAYANA COLLEGE OF NURSING

CHINTHAREDDYPALEM, NELLORE - 524 003. ANDHRA PRADESH.

Certificate of Appreciation

WORKSHOP

This is to certify that

MRS. G. THEJOVATHI, ASSOC PROF HOD OF NURSING RESEARCH

has successfully completed the workshop on ***"Biological Specimen Collection and Handling"*** *Conducted at Narayana College of Nursing, Nellore on 30.03.2024.*

Thejovathi

Organizing Secretary
Mrs. G. Thejovathi, Asso. Professor
HOD of Nursing Research
Narayana College of Nursing
Nellore.

Dr. B. Vanaja Kumari

Principal
NARAYANA COLLEGE OF NURSING
Chintharedypalem.

Dr. B. Vanaja Kumari, Ph.D
Principal
Narayana College of Nursing, Nellore.

NARAYANA COLLEGE OF NURSING

NARAYANA COLLEGE OF NURSING

CHINTHAREDDYPALEM, NELLORE - 524 003. ANDHRA PRADESH.

Certificate of Appreciation

WORKSHOP

This is to certify that

Mrs. VINODHINI, ASSOC. PROF, DEPT OF CHN

has successfully completed the workshop on "Biological Specimen Collection and Handling" Conducted at Narayana College of Nursing, Nellore on 30.03.2024.

Thejovathi

Organizing Secretary
Mrs. G. Thejovathi, Asso. Professor
HOD of Nursing Research
Narayana College of Nursing
Nellore.

Principal
NARAYANA COLLEGE OF NURSING
Chintharedypalem.
NELLORE - 524 003

Dr. B. Vanaja Kumari, Ph.D
Principal
Narayana College of Nursing, Nellore.

NARAYANA COLLEGE OF NURSING

NARAYANA COLLEGE OF NURSING

CHINTHAREDDYPALEM, NELLORE - 524 003. ANDHRA PRADESH.

Certificate of Appreciation

WORKSHOP

This is to certify that

MRS. G. THEJOVATHI Asso. Prof. HOD OF NURSING RESEARCH

has successfully completed the workshop on ***"Advance Statistical Techniques for Nursing Research"*** *Conducted at Narayana College of Nursing, Nellore on 18.04.2024.*

Thejovathi

Organizing Secretary
Mrs. G. Thejovathi, Asso. Professor
HOD of Nursing Research
Narayana College of Nursing
Nellore.

Dr. B. Anuj

Principal
NARAYANA COLLEGE OF NURSING
Chintharedypalem.

B. Anuj

Dr. B. Vahaja Kumari, Ph.D
Principal
Narayana College of Nursing, Nellore.

NARAYANA COLLEGE OF NURSING

NARAYANA COLLEGE OF NURSING

CHINTHAREDDYPALEM, NELLORE - 524 003. ANDHRA PRADESH.

Certificate of Appreciation

WORKSHOP

This is to certify that

PROF·P·NAGENDRA BABU, HOD OF AI & DATA SCIENCE

has successfully completed the workshop on ***"Advance Statistical Techniques for Nursing Research"*** *Conducted at Narayana College of Nursing, Nellore on 18.04.2024.*

Thejovathi

Organizing Secretary
Mrs. G. Thejovathi, Asso. Professor
HOD of Nursing Research
Narayana College of Nursing
Nellore.

Principal
NARAYANA COLLEGE OF NURSING
Chintharedypalem,
NELLORE - 524 003

Dr. B. Vanaja Kumari, Ph.D
Principal
Narayana College of Nursing, Nellore.

NARAYANA COLLEGE OF NURSING

NARAYANA COLLEGE OF NURSING

CHINTHAREDDYPALEM, NELLORE - 524 003. ANDHRA PRADESH.

Certificate of Appreciation

WORKSHOP

This is to certify that

DR. B. VANAJA KUMARI, PRINCIPAL

has successfully completed the workshop on "Advance Statistical Techniques for Nursing Research" Conducted at Narayana College of Nursing, Nellore on 18.04.2024.

Thejovathi

Organizing Secretary
Mrs. G. Thejovathi, Asso. Professor
HOD of Nursing Research
Narayana College of Nursing
Nellore.

Dr. B. Vanaja

Principal
NARAYANA COLLEGE OF NURSING
Chintharedypalem,
NELLORE - 524 003

B. Vanaja

Dr. B. Vanaja Kumari, Ph.D
Principal
Narayana College of Nursing, Nellore.

NARAYANA COLLEGE OF NURSING

NARAYANA COLLEGE OF NURSING

CHINTHAREDDYPALEM, NELLORE - 524 003. ANDHRA PRADESH.

Certificate of Appreciation

WORKSHOP

This is to certify that

Dr. C. JAYANTHI, PRINCIPAL

has successfully completed the workshop on "Advance Statistical Techniques for Nursing Research" Conducted at Narayana College of Nursing, Nellore on 18.04.2024.

Thejovathi

Organizing Secretary
Mrs. G. Thejovathi, Asso. Professor
HOD of Nursing Research
Narayana College of Nursing
Nellore.

Dr B Vanaj

Principal
NARAYANA COLLEGE OF NURSING
Chintharedypalem,
NELLORE - 524 003

B Vanaj

Dr. B. Vanaja Kumari, Ph.D
Principal
Narayana College of Nursing, Nellore.

NARAYANA COLLEGE OF NURSING

NARAYANA COLLEGE OF NURSING

CHINTHAREDDYPALEM, NELLORE - 524 003. ANDHRA PRADESH.

Certificate of Appreciation

WORKSHOP

This is to certify that

DR. ANJANI DEVI . HOD OF MHN

has successfully completed the workshop on "Advance Statistical Techniques for Nursing Research" Conducted at Narayana College of Nursing, Nellore on 18.04.2024.

Thejovathi

Organizing Secretary
Mrs. G. Thejovathi, Asso. Professor
HOD of Nursing Research
Narayana College of Nursing
Nellore.

Dr B Anuj
Principal
NARAYANA COLLEGE OF NURSING
Chintharedypalem,
NELLORE - 524 003

B Anuj

Dr. B. Vanaja Kumari, Ph.D
Principal
Narayana College of Nursing, Nellore.

NARAYANA COLLEGE OF NURSING

NARAYANA COLLEGE OF NURSING

CHINTHAREDDYPALEM, NELLORE - 524 003. ANDHRA PRADESH.

Certificate of Appreciation

WORKSHOP

This is to certify that

DR. KUMARI HOD OF OBSTERTICAL AND GYNAECOLOGY

has successfully completed the workshop on ***"Clinical Practice : Pain Management and Palliative Care"*** *Conducted at Narayana College of Nursing, Nellore on 16.04.2024.*

Thejovathi

Organizing Secretary
Mrs. G. Thejovathi, Asso. Professor
HOD of Nursing Research
Narayana College of Nursing
Nellore.

Dr. B. Anuj
Principal
NARAYANA COLLEGE OF NURSING
Chintharedypalem,
NELLORE - 524 00

B. Anuj

Dr. B. Vanaja Kumari, Ph.D
Principal
Narayana College of Nursing, Nellore.

NARAYANA COLLEGE OF NURSING

NARAYANA COLLEGE OF NURSING

CHINTHAREDDYPALEM, NELLORE - 524 003. ANDHRA PRADESH.

Certificate of Appreciation

SEMINAR

This is to certify that

DR. SREENIVASULU MUNNA, PRINCIPAL, NARAYANA PHARMACY COLLEGE

has successfully completed the seminar on ***"Substance Abuse and Pharmacology"***

Conducted at Narayana College of Nursing, Nellore on 20.04.2024.

Thejovathi

Organizing Secretary

Mrs. G. Thejovathi, Asso. Professor
HOD of Nursing Research
Narayana College of Nursing
Nellore.

Dr. B. Vahaja Kumari
Principal
NARAYANA COLLEGE OF NURSING
Chintharedypalem,
NELLORE - 524 003

Dr. B. Vahaja Kumari, Ph.D
Principal
Narayana College of Nursing, Nellore.

NARAYANA COLLEGE OF NURSING

NARAYANA COLLEGE OF NURSING

CHINTHAREDDYPALEM, NELLORE - 524 003. ANDHRA PRADESH.

Certificate of Appreciation

WORKSHOP

This is to certify that

MRS·N·SUBHASHINI, ASSO PROF, MEDICAL SURGICAL NURSING

has successfully completed the workshop on ***"Triage and Emergency Care"*** *Conducted at*

Narayana College of Nursing, Nellore on 30.04.2024.

Thejovathi

Organizing Secretary
Mrs. G. Thejovathi, Asso. Professor
HOD of Nursing Research
Narayana College of Nursing
Nellore.

Principal
NARAYANA COLLEGE OF NURSING
Chintharedypalem,
NELLORE - 524 003

Dr. B. Vahaja Kumari, Ph.D
Principal
Narayana College of Nursing, Nellore.

NARAYANA COLLEGE OF NURSING

NARAYANA COLLEGE OF NURSING

CHINTHAREDDYPALEM, NELLORE - 524 003. ANDHRA PRADESH.

Certificate of Appreciation

WORKSHOP

This is to certify that

DR. P. SIRIPRIYA MD

has successfully completed the workshop on "Triage and Emergency Care" Conducted at

Narayana College of Nursing, Nellore on 30.04.2024.

Thejovathi

Organizing Secretary
Mrs. G. Thejovathi, Asso. Professor
HOD of Nursing Research
Narayana College of Nursing
Nellore.

Dr. B. Vahaja Kumari

Principal
NARAYANA COLLEGE OF NURSING
Chintharedypalem
NELLORE - 524 003

Dr. B. Vahaja Kumari, Ph.D
Principal
Narayana College of Nursing, Nellore.

NARAYANA COLLEGE OF NURSING

NARAYANA COLLEGE OF NURSING

CHINTHAREDDYPALEM, NELLORE - 524 003. ANDHRA PRADESH.

Certificate of Appreciation

WORKSHOP

This is to certify that

MRS. G. ARUNA , ASST. PROF

has successfully completed the workshop on ***"Triage and Emergency Care"*** *Conducted at*

Narayana College of Nursing, Nellore on 30.04.2024.

Thejovathi

Organizing Secretary

Mrs. G. Thejovathi, Asso. Professor
HOD of Nursing Research
Narayana College of Nursing
Nellore.

Dr. B. Vanaja Kumari

Principal
NARAYANA COLLEGE OF NURSING
Chintharedypalem,
NELLORE - 524 003

B. Vanaja Kumari

Dr. B. Vanaja Kumari, Ph.D
Principal
Narayana College of Nursing, Nellore.

NARAYANA COLLEGE OF NURSING

NARAYANA COLLEGE OF NURSING

CHINTHAREDDYPALEM, NELLORE - 524 003. ANDHRA PRADESH.

Certificate of Appreciation

SEMINAR

This is to certify that

DR. IV. MAMATHA, PRINCIPAL

has successfully completed the seminar on ***"Case Report Publication"*** *Conducted at*

Narayana College of Nursing, Nellore on 04.05.2024.

Thejovathi

Organizing Secretary

Mrs. G. Thejovathi, Asso. Professor
HOD of Nursing Research
Narayana College of Nursing
Nellore.

Dr. B. Vanaja Kumari
Principal
NARAYANA COLLEGE OF NURSING
Chintharedypalem,
NELLORE - 524 003

Dr. B. Vanaja Kumari, Ph.D
Principal
Narayana College of Nursing, Nellore.

NARAYANA COLLEGE OF NURSING

NARAYANA COLLEGE OF NURSING

CHINTHAREDDYPALEM, NELLORE - 524 003. ANDHRA PRADESH.

Certificate of Appreciation

SEMINAR

This is to certify that

DR.S. RAMESH, PRINCIPAL

has successfully completed the seminar on ***"Case Report Publication"*** *Conducted at*

Narayana College of Nursing, Nellore on 04.05.2024.

Thejovathi

Organizing Secretary
Mrs. G. Thejovathi, Asso. Professor
HOD of Nursing Research
Narayana College of Nursing
Nellore.

Dr.B.Anuj

Principal
NARAYANA COLLEGE OF NURSING
Chintharedypalem,
NELLORE - 524 003

B.Anuj

Dr. B. Vanaja Kumari, Ph.D
Principal
Narayana College of Nursing, Nellore.

NARAYANA COLLEGE OF NURSING

NARAYANA COLLEGE OF NURSING

CHINTHAREDDYPALEM, NELLORE - 524 003. ANDHRA PRADESH.

Certificate of Appreciation

SEMINAR

This is to certify that

MRS. THEJOVATHI, HOD OF NURSING RESEARCH

has successfully completed the seminar on ***"Case Report Publication"*** *Conducted at*

Narayana College of Nursing, Nellore on 04.05.2024.

Thejovathi

Organizing Secretary

Mrs. G. Thejovathi, Asso. Professor
HOD of Nursing Research
Narayana College of Nursing
Nellore.

Dr. B. Anuj
Principal
NARAYANA COLLEGE OF NURSING
Chintharedypalem,
NELLORE - 524 003

B. Anuj

Dr. B. Vanaja Kumari, Ph.D
Principal
Narayana College of Nursing, Nellore.

NARAYANA COLLEGE OF NURSING

NARAYANA COLLEGE OF NURSING

CHINTHAREDDYPALEM, NELLORE - 524 003. ANDHRA PRADESH.

Certificate of Appreciation

SEMINAR

This is to certify that

DR. V. KUMARI, HOD OF OBSTETRICAL & GYNAECOLOGICAL NURSING

has successfully completed the seminar on ***"Case Report Publication"*** *Conducted at*

Narayana College of Nursing, Nellore on 04.05.2024.

Thejovathi

Organizing Secretary
Mrs. G. Thejovathi, Asso. Professor
HOD of Nursing Research
Narayana College of Nursing
Nellore.

Dr.B.Vanaja Kumari
Principal
NARAYANA COLLEGE OF NURSING
Chintharedypalem,
NELLORE - 524 003

Dr. B. Vanaja Kumari, Ph.D
Principal
Narayana College of Nursing, Nellore.

NARAYANA COLLEGE OF NURSING

NARAYANA COLLEGE OF NURSING

CHINTHAREDDYPALEM, NELLORE - 524 003. ANDHRA PRADESH.

Certificate of Appreciation

SEMINAR

This is to certify that

DR. M. SAI JYOTHSANA ASST. PROF.

has successfully completed the seminar on ***"Collaborative Research Writing : Techniques for Co - Authoring Papers"*** *Conducted at Narayana College of Nursing, Nellore on*

11.05.2024.

Tejovathi

Organizing Secretary
Mrs. G. Thejovathi, Asso. Professor
HOD of Nursing Research
Narayana College of Nursing
Nellore.

Principal
NARAYANA COLLEGE OF NURSING
Chintharedypalem,
NELLORE - 524 003

Dr. B. Vanaja Kumari, Ph.D
Principal
Narayana College of Nursing, Nellore.

NARAYANA COLLEGE OF NURSING

NARAYANA COLLEGE OF NURSING

CHINTHAREDDYPALEM, NELLORE - 524 003. ANDHRA PRADESH.

Certificate of Appreciation

SEMINAR

This is to certify that

DR. SIVAKUMAR, DEAN, NARAYANA DENTAL COLLEGE

has successfully completed the seminar on "Collaborative Research Writing : Techniques for Co - Authoring Papers" Conducted at Narayana College of Nursing, Nellore on

11.05.2024.

Organizing Secretary
Mrs. G. Thejovathi, Asso. Professor
HOD of Nursing Research
Narayana College of Nursing
Nellore.

Principal
NARAYANA COLLEGE OF NURSING
Chintharedypalem,
NELLORE - 524 003

Dr. B. Vanaja Kumari, Ph.D
Principal
Narayana College of Nursing, Nellore.

NARAYANA COLLEGE OF NURSING

NARAYANA COLLEGE OF NURSING

CHINTHAREDDYPALEM, NELLORE - 524 003. ANDHRA PRADESH.

Certificate of Appreciation

SEMINAR

This is to certify that

MRS. THEJOVATHI, HOD OF NURSING RESEARCH

has successfully completed the seminar on ***"Collaborative Research Writing : Techniques for Co - Authoring Papers"*** *Conducted at Narayana College of Nursing, Nellore on*

11.05.2024.

Thejovathi

Organizing Secretary
Mrs. G. Thejovathi, Asso. Professor
HOD of Nursing Research
Narayana College of Nursing
Nellore.

Dr B Anuj
Principal
NARAYANA COLLEGE OF NURSING
Chintharedypalem,
NELLORE - 524 003

B Anuj

Dr. B. Vanaja Kumari, Ph.D
Principal
Narayana College of Nursing, Nellore.

NARAYANA COLLEGE OF NURSING

NARAYANA COLLEGE OF NURSING

CHINTHAREDDYPALEM, NELLORE - 524 003. ANDHRA PRADESH.

Certificate of Appreciation

SEMINAR

This is to certify that

DR. A. LATHA, HOD OF MEDICAL SURGICAL NURSING

has successfully completed the seminar on "Collaborative Research Writing : Techniques for Co - Authoring Papers" Conducted at Narayana College of Nursing, Nellore on

11.05.2024.

Thejovathi

Organizing Secretary
Mrs. G. Thejovathi, Asso. Professor
HOD of Nursing Research
Narayana College of Nursing
Nellore.

Dr. B. Anuj

Principal
NARAYANA COLLEGE OF NURSING
Chintharedypalem,
NELLORE - 524 003

B. Anuj

Dr. B. Vanaja Kumari, Ph.D
Principal
Narayana College of Nursing, Nellore.

NARAYANA COLLEGE OF NURSING

NARAYANA COLLEGE OF NURSING

CHINTHAREDDYPALEM, NELLORE - 524 003. ANDHRA PRADESH.

Certificate of Appreciation

SEMINAR

This is to certify that

Dr. IV. MAMATHA, PRINCIPAL & RET NARAYANA COLLEGE OF NURSING

has successfully completed the seminar on ***"Research Methodology : Roy's Adoptation Theory and Testing Theories"*** *Conducted at Narayana College of Nursing, Nellore on*

18.05.2024.

Thejovathi

Organizing Secretary
Mrs. G. Thejovathi, Asso. Professor
HOD of Nursing Research
Narayana College of Nursing
Nellore.

Dr B Vanaja

Principal
NARAYANA COLLEGE OF NURSING
Chintharedypalem,
NELLORE - 524 003

B Vanaja

Dr. B. Vanaja Kumari, Ph.D
Principal
Narayana College of Nursing, Nellore.

NARAYANA COLLEGE OF NURSING

NARAYANA COLLEGE OF NURSING

CHINTHAREDDYPALEM, NELLORE - 524 003. ANDHRA PRADESH.

Certificate of Appreciation

SEMINAR

This is to certify that

DR. GANGADHARA SOMAYAJI K.S, MS REGISTER

has successfully completed the seminar on ***"Research Methodology : Roy's Adoptation Theory and Testing Theories"*** *Conducted at Narayana College of Nursing, Nellore on*

18.05.2024.

Thejovathi

Organizing Secretary
Mrs. G. Thejovathi, Asso. Professor
HOD of Nursing Research
Narayana College of Nursing
Nellore.

Dr B Anuj

Principal
NARAYANA COLLEGE OF NURSING
Chintharedypalem,
NELLORE - 524 003

Dr. B. Vanaja Kumari, Ph.D
Principal
Narayana College of Nursing, Nellore.

NARAYANA COLLEGE OF NURSING

NARAYANA COLLEGE OF NURSING

CHINTHAREDDYPALEM, NELLORE - 524 003. ANDHRA PRADESH.

Certificate of Appreciation

SEMINAR

This is to certify that

DR. B. VANAJA KUMARI, PRINCIPAL, NARAYANA COLLEGE OF NURSING

has successfully completed the seminar on ***"Research Methodology : Roy's Adoptation Theory and Testing Theories"*** *Conducted at Narayana College of Nursing, Nellore on*

18.05.2024.

Thejovathi

Organizing Secretary
Mrs. G. Thejovathi, Asso. Professor
HOD of Nursing Research
Narayana College of Nursing
Nellore.

Principal
NARAYANA COLLEGE OF NURSING
Chintharedypalem,
NELLORE - 524 003

Dr. B. Vanaja Kumari, Ph.D
Principal
Narayana College of Nursing, Nellore.

NARAYANA COLLEGE OF NURSING

NARAYANA COLLEGE OF NURSING

CHINTHAREDDYPALEM, NELLORE - 524 003. ANDHRA PRADESH.

Certificate of Appreciation

SEMINAR

This is to certify that

MRS. THEJOVATHI, HOD OF NURSING RESEARCH

has successfully completed the seminar on ***"Research Methodology : Roy's Adoptation Theory and Testing Theories"*** *Conducted at Narayana College of Nursing, Nellore on*

18.05.2024.

Thejovathi

Organizing Secretary

Mrs. G. Thejovathi, Asso. Professor
HOD of Nursing Research
Narayana College of Nursing
Nellore.

Principal
NARAYANA COLLEGE OF NURSING
Chintharedypalem,
NELLORE - 524 003

Dr. B. Vanaja Kumari, Ph.D
Principal
Narayana College of Nursing, Nellore.

NARAYANA COLLEGE OF NURSING

NARAYANA COLLEGE OF NURSING

CHINTHAREDDYPALEM, NELLORE - 524 003. ANDHRA PRADESH.

Certificate of Appreciation

SEMINAR

This is to certify that

DR. SIVAKUMAR. N. DEAN, NARAYANA DENTAL COLLEGE

has successfully completed the seminar on ***"Protecting Nursing Research Through IPR"***

Conducted at Narayana College of Nursing, Nellore on 31.05.2024.

Organizing Secretary
Dr. K. Kantha, Asso. Professor
HOD of Nursing Research
Narayana College of Nursing
Nellore.

Principal
NARAYANA COLLEGE OF NURSING
Chintharedypalem,
NELLORE - 524 003

Dr. Indira. A, Ph.D
Principal
Narayana College of Nursing, Nellore.

NARAYANA COLLEGE OF NURSING

NARAYANA COLLEGE OF NURSING

CHINTHAREDDYPALEM, NELLORE - 524 003. ANDHRA PRADESH.

Certificate of Appreciation

SEMINAR

This is to certify that

DR. ANJANI DEVI, HOD OF MENTAL HEALTH NURSING

has successfully completed the seminar on ***"Protecting Nursing Research Through IPR"***

Conducted at Narayana College of Nursing, Nellore on 31.05.2024.

Organizing Secretary
Dr. K. Kantha, Asso. Professor
HOD of Nursing Research
Narayana College of Nursing
Nellore.

Principal
NARAYANA COLLEGE OF NURSING
Chintharedypalem,
NELLORE - 524 00

Dr. Indira. A, Ph.D
Principal
Narayana College of Nursing, Nellore.

NARAYANA COLLEGE OF NURSING

NARAYANA COLLEGE OF NURSING

CHINTHAREDDYPALEM, NELLORE - 524 003. ANDHRA PRADESH.

Certificate of Appreciation

SEMINAR

This is to certify that

DR. SMITHA .P.M , ASSI PROF LINCOLN UNIVERSITY, MALAYSIA

has successfully completed the seminar on ***"Protecting Nursing Research Through IPR"***

Conducted at Narayana College of Nursing, Nellore on 31.05.2024.

Organizing Secretary
Dr. K. Kantha, Asso. Professor
HOD of Nursing Research
Narayana College of Nursing
Nellore.

Principal
NARAYANA COLLEGE OF NURSING
Chintharedypalem,
NELLORE - 524 003

Dr. Indira. A, Ph.D
Principal
Narayana College of Nursing, Nellore.

NARAYANA COLLEGE OF NURSING

NARAYANA COLLEGE OF NURSING

CHINTHAREDDYPALEM, NELLORE - 524 003. ANDHRA PRADESH.

Certificate of Appreciation

SEMINAR

This is to certify that

DR. MAHIDHAR REDDY, HOD OF GENERAL SURGERY

has successfully completed the seminar on ***"Protecting Nursing Research Through IPR"***

Conducted at Narayana College of Nursing, Nellore on 31.05.2024.

Organizing Secretary
Dr. K. Kantha, Asso. Professor
HOD of Nursing Research
Narayana College of Nursing
Nellore.

Principal
NARAYANA COLLEGE OF NURSING
Chintharedypalem,
NELLORE - 524 003

Dr. Indira. A, Ph.D
Principal
Narayana College of Nursing, Nellore.

NARAYANA COLLEGE OF NURSING

NARAYANA COLLEGE OF NURSING

CHINTHAREDDYPALEM, NELLORE - 524 003. ANDHRA PRADESH.

Certificate of Appreciation

WORKSHOP

This is to certify that

PROF. P. NAGENDRA BABU, HOD DEPT OF AI

has successfully completed the workshop on ***"Qualtitative Research Methodology"***

Conducted at Narayana College of Nursing, Nellore on 25.10.2023.

Thejovathi

Organizing Secretary

Mrs. G. Thejovathi, Asso. Professor
HOD of Nursing Research
Narayana College of Nursing
Nellore.

Dr. B. Anuj
Principal
NARAYANA COLLEGE OF NURSING
Chintharedypalem.
NELLORE - 524 003

Dr. B. Vanaja Kumari, Ph.D
Principal
Narayana College of Nursing, Nellore.

NARAYANA COLLEGE OF NURSING

NARAYANA COLLEGE OF NURSING

CHINTHAREDDYPALEM, NELLORE - 524 003. ANDHRA PRADESH.

Certificate of Appreciation

SEMINAR

This is to certify that

Mrs. T. USHAKIRAN ASSOC, PROFESSOR

has successfully completed the seminar on ***"Reference Management Software Zotero and its Applications"*** *Conducted at Narayana College of Nursing, Nellore on 07.11.2023.*

Thejovathi

Organizing Secretary
Mrs. G. Thejovathi, Asso. Professor
HOD of Nursing Research
Narayana College of Nursing
Nellore.

Principal
NARAYANA COLLEGE OF NURSING
Chinthareddypalem,
NELLORE - 524 003

Dr. B. Vanaja Kumari, Ph.D
Principal
Narayana College of Nursing, Nellore.

NARAYANA COLLEGE OF NURSING

NARAYANA COLLEGE OF NURSING

CHINTHAREDDYPALEM, NELLORE - 524 003. ANDHRA PRADESH.

Certificate of Appreciation

SEMINAR

This is to certify that

DR. B. NAGENDRA BABU

has successfully completed the seminar on ***"Reference Management Software : Zotero and its Applications"*** *Conducted at Narayana College of Nursing, Nellore on 07.11.2023.*

Thejovathi

Organizing Secretary
Mrs. G. Thejovathi, Asso. Professor
HOD of Nursing Research
Narayana College of Nursing
Nellore.

Principal
NARAYANA COLLEGE OF NURSING
Chintharedypalem,
NELLORE - 524 003

Dr. B. Vanaja Kumari, Ph.D
Principal
Narayana College of Nursing, Nellore.

NARAYANA COLLEGE OF NURSING

NARAYANA COLLEGE OF NURSING

CHINTHAREDDYPALEM, NELLORE - 524 003. ANDHRA PRADESH.

Certificate of Appreciation

SEMINAR

This is to certify that

Mrs. G. THEJOVATHI, Assoc PROF, HOD OF NURSING RESEARCH

has successfully completed the seminar on ***"Reference Management Software : Zotero and its Applications"*** *Conducted at Narayana College of Nursing, Nellore on 07.11.2023.*

Thejovathi

Organizing Secretary
Mrs. G. Thejovathi, Asso. Professor
HOD of Nursing Research
Narayana College of Nursing
Nellore.

Dr. B. Vanaja Kumari

Principal
NARAYANA COLLEGE OF NURSING
Chintharedypalem,
NELLORE - 524 003

B. Vanaja Kumari

Dr. B. Vanaja Kumari, Ph.D
Principal
Narayana College of Nursing, Nellore.

NARAYANA COLLEGE OF NURSING

NARAYANA COLLEGE OF NURSING

CHINTHAREDDYPALEM, NELLORE - 524 003. ANDHRA PRADESH.

Certificate of Appreciation

SEMINAR

This is to certify that

DR. B. VANAJA KUMARI , PRINCIPAL

has successfully completed the seminar on "Reference Management Software : Zotero and its Applications" Conducted at Narayana College of Nursing, Nellore on 07.11.2023.

Thejovathi

Organizing Secretary
Mrs. G. Thejovathi, Asso. Professor
HOD of Nursing Research
Narayana College of Nursing
Nellore.

Dr. B. Vanaja Kumari
Principal
NARAYANA COLLEGE OF NURSING
Chintharedoypalem,
NELLORE - 524 003

B. Vanaja Kumari

Dr. B. Vanaja Kumari, Ph.D
Principal
Narayana College of Nursing, Nellore.

NARAYANA COLLEGE OF NURSING

NARAYANA COLLEGE OF NURSING

CHINTHAREDDYPALEM, NELLORE - 524 003. ANDHRA PRADESH.

Certificate of Appreciation

WORKSHOP

This is to certify that

DR. SIVAKUMAR NUVVULA, DEAN, NARAYANA DENTAL COLLEGE

has successfully completed the workshop on ***"Exploring Case Study Methodology in Nursing Research"*** *Conducted at Narayana College of Nursing, Nellore on 18.11.2023.*

Thejovathi

Organizing Secretary

Mrs. G. Thejovathi, Asso. Professor
HOD of Nursing Research
Narayana College of Nursing
Nellore.

Principal
NARAYANA COLLEGE OF NURSING
Chintharedypalem,
NELLORE - 524 003

Dr. B. Vanaja Kumari, Ph.D
Principal
Narayana College of Nursing, Nellore.

NARAYANA COLLEGE OF NURSING

NARAYANA COLLEGE OF NURSING

CHINTHAREDDYPALEM, NELLORE - 524 003. ANDHRA PRADESH.

Certificate of Appreciation

WORKSHOP

This is to certify that

PROF. K. KANNAGI, DEPT. OF CHILD HEALTH NURSING

has successfully completed the workshop on ***"Exploring Case Study Methodology in Nursing Research"*** *Conducted at Narayana College of Nursing, Nellore on 18.11.2023.*

Thejovathi

Organizing Secretary

Mrs. G. Thejovathi, Asso. Professor
HOD of Nursing Research
Narayana College of Nursing
Nellore.

Dr. B. Vanaja Kumari
Principal
NARAYANA COLLEGE OF NURSING
Chintharedypalem,
NELLORE - 524 003

Dr. B. Vanaja Kumari, Ph.D
Principal
Narayana College of Nursing, Nellore.

NARAYANA COLLEGE OF NURSING

NARAYANA COLLEGE OF NURSING

CHINTHAREDDYPALEM, NELLORE - 524 003. ANDHRA PRADESH.

Certificate of Appreciation

WORKSHOP

This is to certify that

PROF V. JAYANTI, PRINCIPAL

has successfully completed the workshop on "Exploring Case Study Methodology in Nursing Research" Conducted at Narayana College of Nursing, Nellore on 18.11.2023.

Thejovathi

Organizing Secretary
Mrs. G. Thejovathi, Asso. Professor
HOD of Nursing Research
Narayana College of Nursing
Nellore.

Dr. B. Anuj
Principal
NARAYANA COLLEGE OF NURSING
Chintharedypalem,
NELLORE - 524 003

B. Anuj

Dr. B. Vanaja Kumari, Ph.D
Principal
Narayana College of Nursing, Nellore.

NARAYANA COLLEGE OF NURSING

NARAYANA COLLEGE OF NURSING

CHINTHAREDDYPALEM, NELLORE - 524 003. ANDHRA PRADESH.

Certificate of Appreciation

WORKSHOP

This is to certify that

PROF. SMITHA P.M HOD OF MENTAL HEALTH NURSING

has successfully completed the workshop on ***"Exploring Case Study Methodology in Nursing Research"*** *Conducted at Narayana College of Nursing, Nellore on 18.11.2023.*

Thejovathi

Organizing Secretary
Mrs. G. Thejovathi, Asso. Professor
HOD of Nursing Research
Narayana College of Nursing
Nellore.

Principal
NARAYANA COLLEGE OF NURSING
Chinthareddypalem,
NELLORE - 524 003

Dr. B. Vanaja Kumari, Ph.D
Principal
Narayana College of Nursing, Nellore.

NARAYANA COLLEGE OF NURSING

NARAYANA COLLEGE OF NURSING

CHINTHAREDDYPALEM, NELLORE - 524 003. ANDHRA PRADESH.

Certificate of Appreciation

WORKSHOP

This is to certify that

Dr. GANGADHARA SOMAYAJI K.S MS REGISTER, VENEPOYA UNIVERSITY

has successfully completed the workshop on ***"Geriatric Pharmacology : Challenges and Considerations"*** *Conducted at Narayana College of Nursing, Nellore on 28.11.2023.*

Thejovathi

Organizing Secretary
Mrs. G. Thejovathi, Asso. Professor
HOD of Nursing Research
Narayana College of Nursing
Nellore.

Principal
NARAYANA COLLEGE OF NURSING
Chintharedypalem,
NELLORE - 524 003

Dr. B. Vanaja Kumari, Ph.D
Principal
Narayana College of Nursing, Nellore.

NARAYANA COLLEGE OF NURSING

NARAYANA COLLEGE OF NURSING

CHINTHAREDDYPALEM, NELLORE - 524 003. ANDHRA PRADESH.

Certificate of Appreciation

WORKSHOP

This is to certify that

Dr. P. RAM MOHAN, PROF. DEPT. OF PHARMACOLOGY

has successfully completed the workshop on ***"Geriatric Pharmacology : Challenges and Considerations"*** *Conducted at Narayana College of Nursing, Nellore on 28.11.2023.*

Thejovathi

Organizing Secretary
Mrs. G. Thejovathi, Asso. Professor
HOD of Nursing Research
Narayana College of Nursing
Nellore.

Principal
NARAYANA COLLEGE OF NURSING
Chintharedypalem,
NELLORE - 524 003

Dr. B. Vanaja Kumari, Ph.D
Principal
Narayana College of Nursing, Nellore.

NARAYANA COLLEGE OF NURSING

NARAYANA COLLEGE OF NURSING

CHINTHAREDDYPALEM, NELLORE - 524 003. ANDHRA PRADESH.

Certificate of Appreciation

WORKSHOP

This is to certify that

DR. SREENIVASULU MUNNA, PRINCIPAL

has successfully completed the workshop on "Geriatric Pharmacology : Challenges and Considerations" Conducted at Narayana College of Nursing, Nellore on 28.11.2023.

Thejovathi

Organizing Secretary
Mrs. G. Thejovathi, Asso. Professor
HOD of Nursing Research
Narayana College of Nursing
Nellore.

Principal
NARAYANA COLLEGE OF NURSING
Chintharedypalem,
NELLORE - 524 003

Dr. B. Vanaja Kumari, Ph.D
Principal
Narayana College of Nursing, Nellore.

NARAYANA COLLEGE OF NURSING

NARAYANA COLLEGE OF NURSING

CHINTHAREDDYPALEM, NELLORE - 524 003. ANDHRA PRADESH.

Certificate of Appreciation

WORKSHOP

This is to certify that

DR.B.VANAJA KUMARI, PRINCIPAL

has successfully completed the workshop on "Geriatric Pharmacology : Challenges and Considerations" Conducted at Narayana College of Nursing, Nellore on 28.11.2023.

Thejovathi

Organizing Secretary
Mrs. G. Thejovathi, Asso. Professor
HOD of Nursing Research
Narayana College of Nursing
Nellore.

Principal
NARAYANA COLLEGE OF NURSING
Chintharedypalem,
NELLORE - 524 003

Dr. B. Vanaja Kumari, Ph.D
Principal
Narayana College of Nursing, Nellore.

NARAYANA COLLEGE OF NURSING

NARAYANA COLLEGE OF NURSING

CHINTHAREDDYPALEM, NELLORE - 524 003. ANDHRA PRADESH.

Certificate of Appreciation

SEMINAR

This is to certify that

DR. C. JYOTHI, MD, PROFESSOR & HOD OF COMMUNITY MEDICINE

has successfully completed the seminar on ***"Intellectual Property Rights and Research Publications in Nursing"*** *Conducted at Narayana College of Nursing, Nellore on 08.12.2023.*

Thejovathi

Organizing Secretary
Mrs. G. Thejovathi, Asso. Professor
HOD of Nursing Research
Narayana College of Nursing
Nellore.

Dr. B. Vanaja Kumari
Principal
NARAYANA COLLEGE OF NURSING
Chintharedddyoalem,
NELLORE - 524 003

Dr. B. Vanaja Kumari, Ph.D
Principal
Narayana College of Nursing, Nellore.

NARAYANA COLLEGE OF NURSING

NARAYANA COLLEGE OF NURSING

CHINTHAREDDYPALEM, NELLORE - 524 003. ANDHRA PRADESH.

Certificate of Appreciation

SEMINAR

This is to certify that

MRS. THEJOVATHI, ASSOC PROF, NARAYANA COLLEGE OF NURSING

has successfully completed the seminar on ***"Intellectual Property Rights and Research Publications in Nursing"*** *Conducted at Narayana College of Nursing, Nellore on 08.12.2023.*

Thejovathi

Organizing Secretary
Mrs. G. Thejovathi, Asso. Professor
HOD of Nursing Research
Narayana College of Nursing
Nellore.

Principal
NARAYANA COLLEGE OF NURSING
Chintharedypalem,
NELLORE - 524 003

Dr. B. Vanaja Kumari, Ph.D
Principal
Narayana College of Nursing, Nellore.

NARAYANA COLLEGE OF NURSING

NARAYANA COLLEGE OF NURSING

CHINTHAREDDYPALEM, NELLORE - 524 003. ANDHRA PRADESH.

Certificate of Appreciation

SEMINAR

This is to certify that

Dr. C.V. RAGHU VEER MD

has successfully completed the seminar on ***"Intellectual Property Rights and Research Publications in Nursing"*** *Conducted at Narayana College of Nursing, Nellore on 08.12.2023.*

Thejovathi

Organizing Secretary
Mrs. G. Thejovathi, Asso. Professor
HOD of Nursing Research
Narayana College of Nursing
Nellore.

Dr B Vanaj

Principal
NARAYANA COLLEGE OF NURSING
Chintharedypalem,
NELLORE - 524 003

B Vanaj

Dr. B. Vanaja Kumari, Ph.D
Principal
Narayana College of Nursing, Nellore.

NARAYANA COLLEGE OF NURSING

NARAYANA COLLEGE OF NURSING

CHINTHAREDDYPALEM, NELLORE - 524 003. ANDHRA PRADESH.

Certificate of Appreciation

SEMINAR

This is to certify that

PROF. V. JAYANTHI, PRINCIPAL

has successfully completed the seminar on ***"Intellectual Property Rights and Research Publications in Nursing"*** *Conducted at Narayana College of Nursing, Nellore on 08.12.2023.*

Thejovathi

Organizing Secretary
Mrs. G. Thejovathi, Asso. Professor
HOD of Nursing Research
Narayana College of Nursing
Nellore.

Principal
NARAYANA COLLEGE OF NURSING
Chinthareddypalem,
NELLORE - 524 003

Dr. B. Vanaja Kumari, Ph.D
Principal
Narayana College of Nursing, Nellore.

NARAYANA COLLEGE OF NURSING

NARAYANA COLLEGE OF NURSING

CHINTHAREDDYPALEM, NELLORE - 524 003. ANDHRA PRADESH.

Certificate of Appreciation

WORKSHOP

This is to certify that

MRS. PAVITHRA G, ASSOC PROF, DEPT OF COMMUNITY HEALTH NURSING

has successfully completed the workshop on ***"Research Methodology : Dorothea Orem's Self - Care Deficit Theory and its Application"*** *Conducted at Narayana College of Nursing,*

Nellore on 29.12.2023.

Thejovathi

Organizing Secretary
Mrs. G. Thejovathi, Asso. Professor
HOD of Nursing Research
Narayana College of Nursing
Nellore.

Dr. B. Vanaja Kumari
Principal
NARAYANA COLLEGE OF NURSING
Chintharedypalem,
NELLORE - 524 003

Dr. B. Vanaja Kumari, Ph.D
Principal
Narayana College of Nursing, Nellore.

NARAYANA COLLEGE OF NURSING

NARAYANA COLLEGE OF NURSING

CHINTHAREDDYPALEM, NELLORE - 524 003. ANDHRA PRADESH.

Certificate of Appreciation

WORKSHOP

This is to certify that

PROF A. LATHA, HOD OF MSN

has successfully completed the workshop on ***"Research Methodology : Dorothea Orem's Self - Care Deficit Theory and its Application"*** *Conducted at Narayana College of Nursing, Nellore on 29.12.2023.*

Thejovathi

Organizing Secretary
Mrs. G. Thejovathi, Asso. Professor
HOD of Nursing Research
Narayana College of Nursing
Nellore.

Dr B Ahmj
Principal
NARAYANA COLLEGE OF NURSING
Chinthareddypalem,
NELLORE - 524 003

B Ahmj

Dr. B. Vahaja Kumari, Ph.D
Principal
Narayana College of Nursing, Nellore.

NARAYANA COLLEGE OF NURSING

NARAYANA COLLEGE OF NURSING

CHINTHAREDDYPALEM, NELLORE - 524 003. ANDHRA PRADESH.

Certificate of Appreciation

WORKSHOP

This is to certify that

Dr. IV. MAMATHA , PRINCIPAL

has successfully completed the workshop on ***"Research Methodology : Dorothea Orem's Self - Care Deficit Theory and its Application"*** *Conducted at Narayana College of Nursing,*

Nellore on 29.12.2023.

Thejovathi

Organizing Secretary
Mrs. G. Thejovathi, Asso. Professor
HOD of Nursing Research
Narayana College of Nursing
Nellore.

Dr. B. Anuj
Principal
NARAYANA COLLEGE OF NURSING
Chintharedypalem,
NELLORE - 524 003

B. Anuj

Dr. B. Vanaja Kumari, Ph.D
Principal
Narayana College of Nursing, Nellore.

NARAYANA COLLEGE OF NURSING

NARAYANA COLLEGE OF NURSING

CHINTHAREDDYPALEM, NELLORE - 524 003. ANDHRA PRADESH.

Certificate of Appreciation

WORKSHOP

This is to certify that

MRS. G. THEJOVATHI, HOD OF NURSING RESEARCH

has successfully completed the workshop on ***"Research Methodology : Dorothea Orem's Self - Care Deficit Theory and its Application"*** *Conducted at Narayana College of Nursing,*

Nellore on 29.12.2023.

Thejovathi

Organizing Secretary
Mrs. G. Thejovathi, Asso. Professor
HOD of Nursing Research
Narayana College of Nursing
Nellore.

Principal
NARAYANA COLLEGE OF NURSING
Chintharedypalem,
NELLORE - 524 003

Dr. B. Vanaja Kumari, Ph.D
Principal
Narayana College of Nursing, Nellore.

2022-2023

NARAYANA COLLEGE OF NURSING

NARAYANA COLLEGE OF NURSING

CHINTHAREDDYPALEM, NELLORE - 524 003. ANDHRA PRADESH.

Certificate of Appreciation

WORKSHOP

This is to certify that

DR. INDIRA.A, PRINCIPAL, NARAYANA COLLEGE OF NURSING

has successfully completed the workshop on ***"Community Based Participatory Research (CBPR)"*** *Conducted at Narayana College of Nursing, Nellore on 04.06.2022.*

Organizing Secretary
Dr. K. Kantha, Asso. Professor
HOD of Nursing Research
Narayana College of Nursing
Nellore.

Principal
NARAYANA COLLEGE OF NURSING
Chintharedddypalem,
NELLORE - 524 003

Dr. Indira. A, Ph.D
Principal
Narayana College of Nursing, Nellore.

NARAYANA COLLEGE OF NURSING

NARAYANA COLLEGE OF NURSING

CHINTHAREDDYPALEM, NELLORE - 524 003. ANDHRA PRADESH.

Certificate of Appreciation

WORKSHOP

This is to certify that

DR-C. JYOTHI, PROF, COMMUNITY MEDICINE

has successfully completed the workshop on "Community Based Participatory Research (CBPR)" Conducted at Narayana College of Nursing, Nellore on 04.06.2022.

Organizing Secretary
Dr. K. Kantha, Asso. Professor
HOD of Nursing Research
Narayana College of Nursing
Nellore.

Principal
NARAYANA COLLEGE OF NURSING
Chintharedypalem,
NELLORE - 524 003

Dr. Indira. A, Ph.D
Principal
Narayana College of Nursing, Nellore.

NARAYANA COLLEGE OF NURSING

NARAYANA COLLEGE OF NURSING

CHINTHAREDDYPALEM, NELLORE - 524 003. ANDHRA PRADESH.

Certificate of Appreciation

WORKSHOP

This is to certify that

DR. AMANUEL HALIE, ASSO. PROFESSOR

has successfully completed the workshop on "Community Based Participatory Research (CBPR)" Conducted at Narayana College of Nursing, Nellore on 04.06.2022.

Organizing Secretary
Dr. K. Kantha, Asso. Professor
HOD of Nursing Research
Narayana College of Nursing
Nellore.

Principal
NARAYANA COLLEGE OF NURSING
Chintharedypalem,
NELLORE

Dr. Indira. A, Ph.D
Principal
Narayana College of Nursing, Nellore.

NARAYANA COLLEGE OF NURSING

NARAYANA COLLEGE OF NURSING

CHINTHAREDDYPALEM, NELLORE - 524 003. ANDHRA PRADESH.

Certificate of Appreciation

WORKSHOP

This is to certify that

DR. B. VANAJA KUMARI, PRINCIPAL, NARAYANA COLLEGE OF NURSING

has successfully completed the workshop on "Community Based Participatory Research (CBPR)" Conducted at Narayana College of Nursing, Nellore on 04.06.2022.

Organizing Secretary
Dr. K. Kantha, Asso. Professor
HOD of Nursing Research
Narayana College of Nursing
Nellore.

Principal
NARAYANA COLLEGE OF NURSING
Chintharedypalem,
NELLORE - 524 003.

Dr. Indira. A, Ph.D
Principal
Narayana College of Nursing, Nellore.

NARAYANA COLLEGE OF NURSING

NARAYANA COLLEGE OF NURSING

CHINTHAREDDYPALEM, NELLORE - 524 003. ANDHRA PRADESH.

Certificate of Appreciation

SEMINAR

This is to certify that

PROF. KALPANA B, HOD OF COMMUNITY HEALTH NURSING

has successfully completed the seminar on ***"Resubmitting and revising Grant Proposals"***

Conducted at Narayana College of Nursing, Nellore on 18.06.2022.

Organizing Secretary
Dr. K. Kantha, Asso. Professor
HOD of Nursing Research
Narayana College of Nursing
Nellore.

Principal
NARAYANA COLLEGE OF NURSING
Chintharedypalem,
NELLORE - 524 003

Dr. Indira. A, Ph.D
Principal
Narayana College of Nursing, Nellore.

NARAYANA COLLEGE OF NURSING

NARAYANA COLLEGE OF NURSING

CHINTHAREDDYPALEM, NELLORE - 524 003. ANDHRA PRADESH.

Certificate of Appreciation

SEMINAR

This is to certify that

DR. SREENIVASA RAO, NARAYANA MEDICAL COLLEGE

has successfully completed the seminar on ***"Resubmitting and revising Grant Proposals"***

Conducted at Narayana College of Nursing, Nellore on 18.06.2022.

Organizing Secretary
Dr. K. Kantha, Asso. Professor
HOD of Nursing Research
Narayana College of Nursing
Nellore.

Principal
NARAYANA COLLEGE OF NURSING
Chintharedypalem,
NELLORE - 524 003

Dr. Indira. A, Ph.D
Principal
Narayana College of Nursing, Nellore.

NARAYANA COLLEGE OF NURSING

NARAYANA COLLEGE OF NURSING

CHINTHAREDDYPALEM, NELLORE - 524 003. ANDHRA PRADESH.

Certificate of Appreciation

SEMINAR

This is to certify that

DR. CV RAGHUVEER MD, VENEPOYA UNIVERSITY, MANGLORE

has successfully completed the seminar on ***"Resubmitting and revising Grant Proposals"***

Conducted at Narayana College of Nursing, Nellore on 18.06.2022.

Organizing Secretary
Dr. K. Kantha, Asso. Professor
HOD of Nursing Research
Narayana College of Nursing
Nellore.

Principal
NARAYANA COLLEGE OF NURSING
Chintharedypalem,
NELLORE - 524 003

Dr. Indira. A, Ph.D
Principal
Narayana College of Nursing, Nellore.

NARAYANA COLLEGE OF NURSING

NARAYANA COLLEGE OF NURSING

CHINTHAREDDYPALEM, NELLORE - 524 003. ANDHRA PRADESH.

Certificate of Appreciation

SEMINAR

This is to certify that

PROF. SHANMUGAVADIVU. P, HOD OF CHILD HEALTH NURSING

has successfully completed the seminar on ***"Resubmitting and revising Grant Proposals"***

Conducted at Narayana College of Nursing, Nellore on 18.06.2022.

Organizing Secretary
Dr. K. Kantha, Asso. Professor
HOD of Nursing Research
Narayana College of Nursing
Nellore.

Principal
NARAYANA COLLEGE OF NURSING
Chintharedypalem,
NELLORE - 524 003

Dr. Indira. A, Ph.D
Principal
Narayana College of Nursing, Nellore.

NARAYANA COLLEGE OF NURSING

NARAYANA COLLEGE OF NURSING

CHINTHAREDDYPALEM, NELLORE - 524 003. ANDHRA PRADESH.

Certificate of Appreciation

WORKSHOP

This is to certify that

DR. INDIRA A, PRINCIPAL/NARAYANA COLLEGE OF NURSING

has successfully completed the workshop on ***"Research : Imogene king's Theory of Goal Attainment and its Application"*** *Conducted at Narayana College of Nursing, Nellore on*

30.06.2022.

Organizing Secretary
Dr. K. Kantha, Asso. Professor
HOD of Nursing Research
Narayana College of Nursing
Nellore.

Principal
NARAYANA COLLEGE OF NURSING
Chintharedypalem
NELLORE - 524 003

Dr. Indira. A, Ph.D
Principal
Narayana College of Nursing, Nellore.

NARAYANA COLLEGE OF NURSING

NARAYANA COLLEGE OF NURSING

CHINTHAREDDYPALEM, NELLORE - 524 003. ANDHRA PRADESH.

Certificate of Appreciation

WORKSHOP

This is to certify that

MR. HAFTOM GHIWOT, LECTURER, MEKELLE UNIVERSITY

has successfully completed the workshop on ***"Research : Imogene king's Theory of Goal Attainment and its Application"*** *Conducted at Narayana College of Nursing, Nellore on*

30.06.2022.

Organizing Secretary
Dr. K. Kantha, Asso. Professor
HOD of Nursing Research
Narayana College of Nursing
Nellore.

Principal
NARAYANA COLLEGE OF NURSING
Chintharedypalem,
NELLORE - 524 003

Dr. Indira. A, Ph.D
Principal
Narayana College of Nursing, Nellore.

NARAYANA COLLEGE OF NURSING

NARAYANA COLLEGE OF NURSING

CHINTHAREDDYPALEM, NELLORE - 524 003. ANDHRA PRADESH.

Certificate of Appreciation

WORKSHOP

This is to certify that

MRS. KANTHA K, ASSOC PROF, HOD OF NURSING RESEARCH

has successfully completed the workshop on ***"Research : Imogene king's Theory of Goal Attainment and its Application"*** *Conducted at Narayana College of Nursing, Nellore on*

30.06.2022.

Organizing Secretary
Dr. K. Kantha, Asso. Professor
HOD of Nursing Research
Narayana College of Nursing
Nellore.

Dr. B. Anuj
Principal
NARAYANA COLLEGE OF NURSING
Chintharedypalem,
NELLORE - 524 003

Dr. Indira. A, Ph.D
Principal
Narayana College of Nursing, Nellore.

NARAYANA COLLEGE OF NURSING

NARAYANA COLLEGE OF NURSING

CHINTHAREDDYPALEM, NELLORE - 524 003. ANDHRA PRADESH.

Certificate of Appreciation

WORKSHOP

This is to certify that

PROF. A. LATHA, HOD OF MEDICAL SURGICAL NURSING

has successfully completed the workshop on ***"Research : Imogene king's Theory of Goal Attainment and its Application"*** *Conducted at Narayana College of Nursing, Nellore on*

30.06.2022.

Organizing Secretary
Dr. K. Kantha, Asso. Professor
HOD of Nursing Research
Narayana College of Nursing
Nellore.

Dr. B. Amy
Principal
NARAYANA COLLEGE OF NURSING
Chintharedypalem,
NELLORE - 524 00

Dr. Indira. A, Ph.D
Principal
Narayana College of Nursing, Nellore.

NARAYANA COLLEGE OF NURSING

NARAYANA COLLEGE OF NURSING

CHINTHAREDDYPALEM, NELLORE - 524 003. ANDHRA PRADESH.

Certificate of Appreciation

WORKSHOP

This is to certify that

DR. INDIRA A, PRINCIPAL, NARAYANA COLLEGE OF NURSING

has successfully completed the workshop on "Clinical Laboratory Safety and Risk Management" Conducted at Narayana College of Nursing, Nellore on 08.07.2022.

Organizing Secretary
Dr. K. Kantha, Asso. Professor
HOD of Nursing Research
Narayana College of Nursing
Nellore.

Principal
NARAYANA COLLEGE OF NURSING
Chintharedypalem,
NELLORE - 524 00

Dr. Indira. A, Ph.D
Principal
Narayana College of Nursing, Nellore.

NARAYANA COLLEGE OF NURSING

NARAYANA COLLEGE OF NURSING

CHINTHAREDDYPALEM, NELLORE - 524 003. ANDHRA PRADESH.

Certificate of Appreciation

WORKSHOP

This is to certify that

DR. RAMESH, DEPT OF MEDICAL SURGICAL NURSING,

has successfully completed the workshop on ***"Clinical Laboratory Safety and Risk Management"*** *Conducted at Narayana College of Nursing, Nellore on 08.07.2022.*

Organizing Secretary
Dr. K. Kantha, Asso. Professor
HOD of Nursing Research
Narayana College of Nursing
Nellore.

Principal
NARAYANA COLLEGE OF NURSING
Chintharedypalem,
NELLORE - 524 003

Dr. Indira. A, Ph.D
Principal
Narayana College of Nursing, Nellore.

NARAYANA COLLEGE OF NURSING

NARAYANA COLLEGE OF NURSING

CHINTHAREDDYPALEM, NELLORE - 524 003. ANDHRA PRADESH.

Certificate of Appreciation

WORKSHOP

This is to certify that

DR. MEGILINE BOSE DEPT OF OBSTETRICS AND GYNAECOLOGICAL NURSING

has successfully completed the workshop on ***"Clinical Laboratory Safety and Risk Management"*** *Conducted at Narayana College of Nursing, Nellore on 08.07.2022.*

Principal
NARAYANA COLLEGE OF NURSING
Chintharedypalem,
NELLORE - 524 003

Organizing Secretary
Dr. K. Kantha, Asso. Professor
HOD of Nursing Research
Narayana College of Nursing
Nellore.

Dr. Indira. A, Ph.D
Principal
Narayana College of Nursing, Nellore.

NARAYANA COLLEGE OF NURSING

NARAYANA COLLEGE OF NURSING

CHINTHAREDDYPALEM, NELLORE - 524 003. ANDHRA PRADESH.

Certificate of Appreciation

WORKSHOP

This is to certify that

DR. N. MOHAN RAO, MD, PROF, DEPT OF PATHOLOGY

has successfully completed the workshop on "Clinical Laboratory Safety and Risk Management" Conducted at Narayana College of Nursing, Nellore on 08.07.2022.

Organizing Secretary
Dr. K. Kantha, Asso. Professor
HOD of Nursing Research
Narayana College of Nursing
Nellore.

Principal
NARAYANA COLLEGE OF NURSING
Chinthareddypalem,
NELLORE - 524 003

Dr. Indira. A, Ph.D
Principal
Narayana College of Nursing, Nellore.

NARAYANA COLLEGE OF NURSING

NARAYANA COLLEGE OF NURSING

CHINTHAREDDYPALEM, NELLORE - 524 003. ANDHRA PRADESH.

Certificate of Appreciation

WORKSHOP

This is to certify that

_____

has successfully completed the workshop on "Nursing Research : Betty Neuman's Systems Models and its Application" Conducted at Narayana College of Nursing, Nellore on

12.11.2022.

Organizing Secretary
Dr. K. Kantha, Asso. Professor
HOD of Nursing Research
Narayana College of Nursing
Nellore.

Principal
NARAYANA COLLEGE OF NURSING
Chintharedypalem,
NELLORE - 524 003

Dr. Indira. A, Ph.D
Principal
Narayana College of Nursing, Nellore.

NARAYANA COLLEGE OF NURSING

NARAYANA COLLEGE OF NURSING

CHINTHAREDDYPALEM, NELLORE - 524 003. ANDHRA PRADESH.

Certificate of Appreciation

WORKSHOP

This is to certify that

_____

has successfully completed the workshop on ***"Nursing Research : Betty Neuman's Systems Models and its Application"*** *Conducted at Narayana College of Nursing, Nellore on*

12.11.2022.

Organizing Secretary
Dr. K. Kantha, Asso. Professor
HOD of Nursing Research
Narayana College of Nursing
Nellore.

Principal
NARAYANA COLLEGE OF NURSING
Chintharedypalem.
NELLORE - 524 003

Dr. Indira. A, Ph.D
Principal
Narayana College of Nursing, Nellore.

NARAYANA COLLEGE OF NURSING

NARAYANA COLLEGE OF NURSING

CHINTHAREDDYPALEM, NELLORE - 524 003. ANDHRA PRADESH.

Certificate of Appreciation

WORKSHOP

This is to certify that

has successfully completed the workshop on ***"Nursing Research : Betty Neuman's Systems Models and its Application"*** *Conducted at Narayana College of Nursing, Nellore on*

12.11.2022.

Organizing Secretary
Dr. K. Kantha, Asso. Professor
HOD of Nursing Research
Narayana College of Nursing
Nellore.

Principal
NARAYANA COLLEGE OF NURSING
Chintharedypalem,
NELLORE - 524 003

Dr. Indira. A, Ph.D
Principal
Narayana College of Nursing, Nellore.

NARAYANA COLLEGE OF NURSING

NARAYANA COLLEGE OF NURSING

CHINTHAREDDYPALEM, NELLORE - 524 003. ANDHRA PRADESH.

Certificate of Appreciation

WORKSHOP

This is to certify that

has successfully completed the workshop on ***"Nursing Research : Betty Neuman's Systems Models and its Application"*** *Conducted at Narayana College of Nursing, Nellore on*

12.11.2022.

Organizing Secretary
Dr. K. Kantha, Asso. Professor
HOD of Nursing Research
Narayana College of Nursing
Nellore.

Principal
NARAYANA COLLEGE OF NURSI..
Chintharedypalem.
NELLORE - 524 0..

Dr. Indira. A, Ph.D
Principal
Narayana College of Nursing, Nellore.

NARAYANA COLLEGE OF NURSING

NARAYANA COLLEGE OF NURSING

CHINTHAREDDYPALEM, NELLORE - 524 003. ANDHRA PRADESH.

Certificate of Appreciation

SEMINAR

This is to certify that

Dr. MAHIDHAR REDDY HOD OF GENERAL SURGERY

has successfully completed the seminar on ***"Research Methodology : Ethical Considerations in Data Collection"*** *Conducted at Narayana College of Nursing, Nellore on*

16.07.2022.

Organizing Secretary
Dr. K. Kantha, Asso. Professor
HOD of Nursing Research
Narayana College of Nursing
Nellore.

Principal
NARAYANA COLLEGE OF NURSING
Chintharedypalem,
NELLORE - 524 003

Dr. Indira. A, Ph.D
Principal
Narayana College of Nursing, Nellore.

NARAYANA COLLEGE OF NURSING

NARAYANA COLLEGE OF NURSING

CHINTHAREDDYPALEM, NELLORE - 524 003. ANDHRA PRADESH.

Certificate of Appreciation

SEMINAR

This is to certify that

Dr. BALKACHEW NIGATU, VICE PROVOST, ASST. PROFESSOR

has successfully completed the seminar on ***"Research Methodology : Ethical Considerations in Data Collection"*** *Conducted at Narayana College of Nursing, Nellore on*

16.07.2022.

Organizing Secretary
Dr. K. Kantha, Asso. Professor
HOD of Nursing Research
Narayana College of Nursing
Nellore.

Principal
NARAYANA COLLEGE OF NURSING
Chinthareddypalem,
NELLORE - 524 003

Dr. Indira. A, Ph.D
Principal
Narayana College of Nursing, Nellore.

NARAYANA COLLEGE OF NURSING

NARAYANA COLLEGE OF NURSING

CHINTHAREDDYPALEM, NELLORE - 524 003. ANDHRA PRADESH.

Certificate of Appreciation

SEMINAR

This is to certify that

Dr. KUMARI.V HOD OF OBSTETRICAL AND GYNAECOLOGY

has successfully completed the seminar on ***"Research Methodology : Ethical Considerations in Data Collection"*** *Conducted at Narayana College of Nursing, Nellore on*

16.07.2022.

Organizing Secretary
Dr. K. Kantha, Asso. Professor
HOD of Nursing Research
Narayana College of Nursing
Nellore.

Principal
NARAYANA COLLEGE OF NURSING
Chintharedypalem,
NELLORE - 524 003

Dr. Indira. A, Ph.D
Principal
Narayana College of Nursing, Nellore.

NARAYANA COLLEGE OF NURSING

NARAYANA COLLEGE OF NURSING

CHINTHAREDDYPALEM, NELLORE - 524 003. ANDHRA PRADESH.

Certificate of Appreciation

SEMINAR

This is to certify that

DR. INDIRA. A

has successfully completed the seminar on ***"Research Methodology : Ethical Considerations in Data Collection"*** *Conducted at Narayana College of Nursing, Nellore on*

16.07.2022.

Organizing Secretary
Dr. K. Kantha, Asso. Professor
HOD of Nursing Research
Narayana College of Nursing
Nellore.

Principal
NARAYANA COLLEGE OF NURSING
Chintharedaypalem,
NELLORE - 524 003

Dr. Indira. A, Ph.D
Principal
Narayana College of Nursing, Nellore.

NARAYANA COLLEGE OF NURSING

NARAYANA COLLEGE OF NURSING

CHINTHAREDDYPALEM, NELLORE - 524 003. ANDHRA PRADESH.

Certificate of Appreciation

SEMINAR

This is to certify that

Dr. S LAVANYA, MD, PROFESSOR, DEPT. OF OBESTETRICS & GYNAECOLOGY

has successfully completed the seminar on ***"Managing Intellectual Property in Health Care Institutions"*** *Conducted at Narayana College of Nursing, Nellore on 30.07.2022.*

Organizing Secretary
Dr. K. Kantha, Asso. Professor
HOD of Nursing Research
Narayana College of Nursing
Nellore.

Principal
NARAYANA COLLEGE OF NURSING
Chintharedypalem,
NELLORE - 524 003

Dr. Indira. A, Ph.D
Principal
Narayana College of Nursing, Nellore.

NARAYANA COLLEGE OF NURSING

NARAYANA COLLEGE OF NURSING

CHINTHAREDDYPALEM, NELLORE - 524 003. ANDHRA PRADESH.

Certificate of Appreciation

SEMINAR

This is to certify that

Dr. SREENIVASA RAO, NARAYANA MEDICAL COLLEGE

has successfully completed the seminar on "Managing Intellectual Property in Health Care Institutions" Conducted at Narayana College of Nursing, Nellore on 30.07.2022.

Organizing Secretary
Dr. K. Kantha, Asso. Professor
HOD of Nursing Research
Narayana College of Nursing
Nellore.

Principal
NARAYANA COLLEGE OF NURSING
Chintharedypalem,
NELLORE - 524 003

Dr. Indira. A, Ph.D
Principal
Narayana College of Nursing, Nellore.

NARAYANA COLLEGE OF NURSING

NARAYANA COLLEGE OF NURSING

CHINTHAREDDYPALEM, NELLORE - 524 003. ANDHRA PRADESH.

Certificate of Appreciation

SEMINAR

This is to certify that

PROF V. JAYANTHI, PRINCIPAL

has successfully completed the seminar on "Managing Intellectual Property in Health Care Institutions" Conducted at Narayana College of Nursing, Nellore on 30.07.2022.

Organizing Secretary
Dr. K. Kantha, Asso. Professor
HOD of Nursing Research
Narayana College of Nursing
Nellore.

Principal
NARAYANA COLLEGE OF NURSING
Chintharedypalem,
NELLORE - 524 003

Dr. Indira. A, Ph.D
Principal
Narayana College of Nursing, Nellore.

NARAYANA COLLEGE OF NURSING

NARAYANA COLLEGE OF NURSING

CHINTHAREDDYPALEM, NELLORE - 524 003. ANDHRA PRADESH.

Certificate of Appreciation

SEMINAR

This is to certify that

DR. PREMA KUMAR DARA , ASSOCI, PROF .

has successfully completed the seminar on ***"Managing Intellectual Property in Health Care Institutions"*** *Conducted at Narayana College of Nursing, Nellore on 30.07.2022.*

Organizing Secretary
Dr. K. Kantha, Asso. Professor
HOD of Nursing Research
Narayana College of Nursing
Nellore.

Principal
NARAYANA COLLEGE OF NURSING
Chintharedypalem,
NELLORE - 524 003

Dr. Indira. A, Ph.D
Principal
Narayana College of Nursing, Nellore.

NARAYANA COLLEGE OF NURSING

NARAYANA COLLEGE OF NURSING

CHINTHAREDDYPALEM, NELLORE - 524 003. ANDHRA PRADESH.

Certificate of Appreciation

WORKSHOP

This is to certify that

DR. AMIYA BHUMIK

has successfully completed the workshop on ***"Evidence Based Recommendation in Burn Nursing"*** *Conducted at Narayana College of Nursing, Nellore on 06.08.2022.*

Organizing Secretary
Dr. K. Kantha, Asso. Professor
HOD of Nursing Research
Narayana College of Nursing
Nellore.

Dr. B Amij
Principal
NARAYANA COLLEGE OF NURSING
Chintharedypalem,
NELLORE - 524 003

Dr. Indira. A, Ph.D
Principal
Narayana College of Nursing, Nellore.

NARAYANA COLLEGE OF NURSING

NARAYANA COLLEGE OF NURSING

CHINTHAREDDYPALEM, NELLORE - 524 003. ANDHRA PRADESH.

Certificate of Appreciation

WORKSHOP

This is to certify that

PROF A. LATHA, HOD OF MEDICAL SURGICAL NURSING

has successfully completed the workshop on ***"Evidence Based Recommendation in Burn Nursing"*** *Conducted at Narayana College of Nursing, Nellore on 06.08.2022.*

Organizing Secretary
Dr. K. Kantha, Asso. Professor
HOD of Nursing Research
Narayana College of Nursing
Nellore.

Principal
NARAYANA COLLEGE OF NURSING
Chintharedypalem,
NELLORE - 524 003

Dr. Indira. A, Ph.D
Principal
Narayana College of Nursing, Nellore.

NARAYANA COLLEGE OF NURSING

NARAYANA COLLEGE OF NURSING

CHINTHAREDDYPALEM, NELLORE - 524 003. ANDHRA PRADESH.

Certificate of Appreciation

WORKSHOP

This is to certify that

Dr. MAHIDHAR REDDY, MS, HOD OF GENERAL SURGERY

has successfully completed the workshop on ***"Evidence Based Recommendation in Burn Nursing"*** *Conducted at Narayana College of Nursing, Nellore on 06.08.2022.*

Organizing Secretary
Dr. K. Kantha, Asso. Professor
HOD of Nursing Research
Narayana College of Nursing
Nellore.

Principal
NARAYANA COLLEGE OF NURSING
Chintharedypalem,
NELLORE - 524 003

Dr. Indira. A, Ph.D
Principal
Narayana College of Nursing, Nellore.

NARAYANA COLLEGE OF NURSING

NARAYANA COLLEGE OF NURSING

CHINTHAREDDYPALEM, NELLORE - 524 003. ANDHRA PRADESH.

Certificate of Appreciation

WORKSHOP

This is to certify that

Mrs. MADHAVILATHA, ASSOC PROF, DEPT. OF MEDICAL SURGICAL NURSING

has successfully completed the workshop on ***"Evidence Based Recommendation in Burn Nursing"*** *Conducted at Narayana College of Nursing, Nellore on 06.08.2022.*

Organizing Secretary
Dr. K. Kantha, Asso. Professor
HOD of Nursing Research
Narayana College of Nursing
Nellore.

Principal
NARAYANA COLLEGE OF NURSING
Chintharedypalem,
NELLORE - 524 003

Dr. Indira. A, Ph.D
Principal
Narayana College of Nursing, Nellore.

NARAYANA COLLEGE OF NURSING

NARAYANA COLLEGE OF NURSING

CHINTHAREDDYPALEM, NELLORE - 524 003. ANDHRA PRADESH.

Certificate of Appreciation

SEMINAR

This is to certify that

PROF. SMITHA PM, HOD OF MENTAL HEALTH NURSING

has successfully completed the seminar on ***"Intellectual Property Rights : Trade Marks and Branding in Nursing"*** *Conducted at Narayana College of Nursing, Nellore on 20.08.2022.*

Organizing Secretary
Dr. K. Kantha, Asso. Professor
HOD of Nursing Research
Narayana College of Nursing
Nellore.

Dr. B.T.
Principal
NARAYANA COLLEGE OF NURSING
Chintharedypalem,
NELLORE - 524 003

Dr. Indira. A, Ph.D
Principal
Narayana College of Nursing, Nellore.

NARAYANA COLLEGE OF NURSING

NARAYANA COLLEGE OF NURSING

CHINTHAREDDYPALEM, NELLORE - 524 003. ANDHRA PRADESH.

Certificate of Appreciation

SEMINAR

This is to certify that

Prof B. VANAJA KUMARI, HOD OF COMMUNITY HEALTH NURSING

has successfully completed the seminar on ***"Intellectual Property Rights : Trade Marks and Branding in Nursing"*** *Conducted at Narayana College of Nursing, Nellore on 20.08.2022.*

Organizing Secretary
Dr. K. Kantha, Asso. Professor
HOD of Nursing Research
Narayana College of Nursing
Nellore.

Dr. B...
Principal
NARAYANA COLLEGE OF NURSING
Chintharedypalem,
NELLORE - 524 003

Dr. Indira. A, Ph.D
Principal
Narayana College of Nursing, Nellore.

NARAYANA COLLEGE OF NURSING

NARAYANA COLLEGE OF NURSING

CHINTHAREDDYPALEM, NELLORE - 524 003. ANDHRA PRADESH.

Certificate of Appreciation

SEMINAR

This is to certify that

Dr. SIVA KUMAR NUVVULA, DEAN

has successfully completed the seminar on ***"Intellectual Property Rights : Trade Marks and Branding in Nursing"*** *Conducted at Narayana College of Nursing, Nellore on 20.08.2022.*

Organizing Secretary
Dr. K. Kantha, Asso. Professor
HOD of Nursing Research
Narayana College of Nursing
Nellore.

Principal
NARAYANA COLLEGE OF NURSING
Chintharedypalem,
NELLORE - 524 003

Dr. Indira. A, Ph.D
Principal
Narayana College of Nursing, Nellore.

NARAYANA COLLEGE OF NURSING

NARAYANA COLLEGE OF NURSING

CHINTHAREDDYPALEM, NELLORE - 524 003. ANDHRA PRADESH.

Certificate of Appreciation

SEMINAR

This is to certify that

MRS. MANI MEGHALA, NURSING SUPERINETENDENT

has successfully completed the seminar on ***"Intellectual Property Rights : Trade Marks and Branding in Nursing"*** *Conducted at Narayana College of Nursing, Nellore on 20.08.2022.*

Organizing Secretary
Dr. K. Kantha, Asso. Professor
HOD of Nursing Research
Narayana College of Nursing
Nellore.

Principal
NARAYANA COLLEGE OF NURSING
Chintharedypalem,
NELLORE - 524 003

Dr. Indira. A, Ph.D
Principal
Narayana College of Nursing, Nellore.

NARAYANA COLLEGE OF NURSING

NARAYANA COLLEGE OF NURSING

CHINTHAREDDYPALEM, NELLORE - 524 003. ANDHRA PRADESH.

Certificate of Appreciation

WORKSHOP

This is to certify that

Dr. G. VANDANA, MD, EPIDEMIOLOGIST, DEPT. OF COM MEDICINE

has successfully completed the workshop on ***"Research Methodology in Dissertation Writing : A Comprehensive Approach"*** *Conducted at Narayana College of Nursing, Nellore*

on 30.08.2022.

Organizing Secretary
Dr. K. Kantha, Asso. Professor
HOD of Nursing Research
Narayana College of Nursing
Nellore.

Principal
NARAYANA COLLEGE OF NURSING
Chintharedypalem,
NELLORE - 524 003

Dr. Indira. A, Ph.D
Principal
Narayana College of Nursing, Nellore.

NARAYANA COLLEGE OF NURSING

NARAYANA COLLEGE OF NURSING

CHINTHAREDDYPALEM, NELLORE - 524 003. ANDHRA PRADESH.

Certificate of Appreciation

WORKSHOP

This is to certify that

Dr. O. GOPALA KRISHNA, MS PROF DEPT OF OPTHALMOLOGY

has successfully completed the workshop on ***"Research Methodology in Dissertation Writing : A Comprehensive Approach"*** *Conducted at Narayana College of Nursing, Nellore*

on 30.08.2022.

Organizing Secretary
Dr. K. Kantha, Asso. Professor
HOD of Nursing Research
Narayana College of Nursing
Nellore.

Principal
NARAYANA COLLEGE OF NURSING
Chintharedypalem,
NELLORE - 524 003

Dr. Indira. A, Ph.D
Principal
Narayana College of Nursing, Nellore.

NARAYANA COLLEGE OF NURSING

NARAYANA COLLEGE OF NURSING

CHINTHAREDDYPALEM, NELLORE - 524 003. ANDHRA PRADESH.

Certificate of Appreciation

WORKSHOP

This is to certify that

Dr. G. RAMESH DEPT. OF MEDICAL SURGICAL NURSING

has successfully completed the workshop on ***"Research Methodology in Dissertation Writing : A Comprehensive Approach"*** *Conducted at Narayana College of Nursing, Nellore*

on 30.08.2022.

Organizing Secretary
Dr. K. Kantha, Asso. Professor
HOD of Nursing Research
Narayana College of Nursing
Nellore.

Principal
NARAYANA COLLEGE OF NURSING
Chintharedypalem,
NELLORE - 524 003

Dr. Indira. A, Ph.D
Principal
Narayana College of Nursing, Nellore.

NARAYANA COLLEGE OF NURSING

NARAYANA COLLEGE OF NURSING

CHINTHAREDDYPALEM, NELLORE - 524 003. ANDHRA PRADESH.

Certificate of Appreciation

WORKSHOP

This is to certify that

PROF. SURUMATHI.E DEPT. OF MSN

has successfully completed the workshop on ***"Research Methodology in Dissertation Writing : A Comprehensive Approach"*** *Conducted at Narayana College of Nursing, Nellore*

on 30.08.2022.

Organizing Secretary
Dr. K. Kantha, Asso. Professor
HOD of Nursing Research
Narayana College of Nursing
Nellore.

Principal
NARAYANA COLLEGE OF NURSING
Chintharedypalem,
NELLORE - 524 003

Dr. Indira. A, Ph.D
Principal
Narayana College of Nursing, Nellore.

NARAYANA COLLEGE OF NURSING

NARAYANA COLLEGE OF NURSING

CHINTHAREDDYPALEM, NELLORE - 524 003. ANDHRA PRADESH.

Certificate of Appreciation

WORKSHOP

This is to certify that

Dr. AMIYA BHUMIK

has successfully completed the workshop on "Qualitative Research Methodologies : Exploring insight" Conducted at Narayana College of Nursing, Nellore on 30.09.2022.

Organizing Secretary
Dr. K. Kantha, Asso. Professor
HOD of Nursing Research
Narayana College of Nursing
Nellore.

Principal
NARAYANA COLLEGE OF NURSING
Chintharedypalem,
NELLORE - 524 003

Dr. Indira. A, Ph.D
Principal
Narayana College of Nursing, Nellore.

NARAYANA COLLEGE OF NURSING

NARAYANA COLLEGE OF NURSING

CHINTHAREDDYPALEM, NELLORE - 524 003. ANDHRA PRADESH.

Certificate of Appreciation

WORKSHOP

This is to certify that

Mrs. KANTHA K, ASSOC Prof. HOD OF NURSING RESEARCH

has successfully completed the workshop on ***"Qualitative Research Methodologies :***

Exploring insight" *Conducted at Narayana College of Nursing, Nellore on 30.09.2022.*

Organizing Secretary
Dr. K. Kantha, Asso. Professor
HOD of Nursing Research
Narayana College of Nursing
Nellore.

Principal
NARAYANA COLLEGE OF NURSING
Chintharedypalem,
NELLORE - 524 003

Dr. Indira. A, Ph.D
Principal
Narayana College of Nursing, Nellore.

NARAYANA COLLEGE OF NURSING

NARAYANA COLLEGE OF NURSING

CHINTHAREDDYPALEM, NELLORE - 524 003. ANDHRA PRADESH.

Certificate of Appreciation

WORKSHOP

This is to certify that

Dr. PREMA KUMAR DARA ASSO. PROFESSOR

has successfully completed the workshop on ***"Qualitative Research Methodologies :***

Exploring insight" *Conducted at Narayana College of Nursing, Nellore on 30.09.2022.*

Organizing Secretary
Dr. K. Kantha, Asso. Professor
HOD of Nursing Research
Narayana College of Nursing
Nellore.

Principal
NARAYANA COLLEGE OF NURSING
Chintharedypalem,
NELLORE - 524 003

Dr. Indira. A, Ph.D
Principal
Narayana College of Nursing, Nellore.

NARAYANA COLLEGE OF NURSING

NARAYANA COLLEGE OF NURSING

CHINTHAREDDYPALEM, NELLORE - 524 003. ANDHRA PRADESH.

Certificate of Appreciation

WORKSHOP

This is to certify that

DR. INDIRA. A PRINCIPAL

has successfully completed the workshop on ***"Qualitative Research Methodologies :***

Exploring insight" *Conducted at Narayana College of Nursing, Nellore on 30.09.2022.*

Organizing Secretary
Dr. K. Kantha, Asso. Professor
HOD of Nursing Research
Narayana College of Nursing
Nellore.

Principal
NARAYANA COLLEGE OF NURSING
Chintharedypalem,
NELLORE - 524 003

Dr. Indira. A, Ph.D
Principal
Narayana College of Nursing, Nellore.

NARAYANA COLLEGE OF NURSING

NARAYANA COLLEGE OF NURSING

CHINTHAREDDYPALEM, NELLORE - 524 003. ANDHRA PRADESH.

Certificate of Appreciation

SEMINAR

This is to certify that

DR. SIVA KUMAR NUVVULA , DEAN

has successfully completed the seminar on ***"Pharmacogenomics in Nursing"*** *Conducted at*

Narayana College of Nursing, Nellore on 08.10.2022.

Organizing Secretary
Dr. K. Kantha, Asso. Professor
HOD of Nursing Research
Narayana College of Nursing
Nellore.

Principal
NARAYANA COLLEGE OF NURSING
Chintharedypalem,
NELLORE - 524 003

Dr. Indira. A, Ph.D
Principal
Narayana College of Nursing, Nellore.

NARAYANA COLLEGE OF NURSING

NARAYANA COLLEGE OF NURSING

CHINTHAREDDYPALEM, NELLORE - 524 003. ANDHRA PRADESH.

Certificate of Appreciation

SEMINAR

This is to certify that

DR. INDIRA.A, PRINCIPAL

has successfully completed the seminar on ***"Pharmacogenomics in Nursing"*** *Conducted at*

Narayana College of Nursing, Nellore on 08.10.2022.

Organizing Secretary
Dr. K. Kantha, Asso. Professor
HOD of Nursing Research
Narayana College of Nursing
Nellore.

Principal
NARAYANA COLLEGE OF NURSING
Chintharedypalem,
NELLORE - 524 003

Dr. Indira. A, Ph.D
Principal
Narayana College of Nursing, Nellore.

NARAYANA COLLEGE OF NURSING

NARAYANA COLLEGE OF NURSING

CHINTHAREDDYPALEM, NELLORE - 524 003. ANDHRA PRADESH.

Certificate of Appreciation

SEMINAR

This is to certify that

PROF:B. VANAJA KUMARI, HOD OF COMM. HEALTH NURSING

has successfully completed the seminar on ***"Pharmacogenomics in Nursing"*** *Conducted at*

Narayana College of Nursing, Nellore on 08.10.2022.

Organizing Secretary
Dr. K. Kantha, Asso. Professor
HOD of Nursing Research
Narayana College of Nursing
Nellore.

Principal
NARAYANA COLLEGE OF NURSING
Chinthareddypalem,
NELLORE - 524 003

Dr. Indira. A, Ph.D
Principal
Narayana College of Nursing, Nellore.

NARAYANA COLLEGE OF NURSING

NARAYANA COLLEGE OF NURSING

CHINTHAREDDYPALEM, NELLORE - 524 003. ANDHRA PRADESH.

Certificate of Appreciation

SEMINAR

This is to certify that

DR.P.C KAVITHA, MD DEPT OF PHARMACOLOGY

has successfully completed the seminar on ***"Pharmacogenomics in Nursing"*** *Conducted at*

Narayana College of Nursing, Nellore on 08.10.2022.

Organizing Secretary
Dr. K. Kantha, Asso. Professor
HOD of Nursing Research
Narayana College of Nursing
Nellore.

Principal
NARAYANA COLLEGE OF NURSING
Chintharedypalem,
NELLORE - 524 003

Dr. Indira. A, Ph.D
Principal
Narayana College of Nursing, Nellore.

NARAYANA COLLEGE OF NURSING

NARAYANA COLLEGE OF NURSING

CHINTHAREDDYPALEM, NELLORE - 524 003. ANDHRA PRADESH.

Certificate of Appreciation

WORKSHOP

This is to certify that

DR. SIVA KUMAR NUVVULA , DEAN

has successfully completed the workshop on ***"Research Methodology : Data Collection Techniques in Nursing Research"*** *Conducted at Narayana College of Nursing, Nellore on*

22.10.2022.

Organizing Secretary
Dr. K. Kantha, Asso. Professor
HOD of Nursing Research
Narayana College of Nursing
Nellore.

Principal
NARAYANA COLLEGE OF NURSING
Chintharedypalem,

Dr. Indira. A, Ph.D
Principal
Narayana College of Nursing, Nellore.

NARAYANA COLLEGE OF NURSING

NARAYANA COLLEGE OF NURSING

CHINTHAREDDYPALEM, NELLORE - 524 003. ANDHRA PRADESH.

Certificate of Appreciation

WORKSHOP

This is to certify that

DR. KANTE MURALI PROF. M. TECH

has successfully completed the workshop on ***"Research Methodology : Data Collection Techniques in Nursing Research"*** *Conducted at Narayana College of Nursing, Nellore on*

22.10.2022.

Organizing Secretary
Dr. K. Kantha, Asso. Professor
HOD of Nursing Research
Narayana College of Nursing
Nellore.

Principal
NARAYANA COLLEGE OF NURSING
Chintharedypalem,
NELLORE - 524 003

Dr. Indira. A, Ph.D
Principal
Narayana College of Nursing, Nellore.

NARAYANA COLLEGE OF NURSING

NARAYANA COLLEGE OF NURSING

CHINTHAREDDYPALEM, NELLORE - 524 003. ANDHRA PRADESH.

Certificate of Appreciation

WORKSHOP

This is to certify that

PROF. KANTHA.K, HOD OF COMM. HEALTH NURSING

has successfully completed the workshop on ***"Research Methodology : Data Collection Techniques in Nursing Research"*** *Conducted at Narayana College of Nursing, Nellore on*

22.10.2022.

Organizing Secretary
Dr. K. Kantha, Asso. Professor
HOD of Nursing Research
Narayana College of Nursing
Nellore.

Principal
NARAYANA COLLEGE OF NURSING
Chinthareddypalem,
NELLORE - 524 003

Dr. Indira. A, Ph.D
Principal
Narayana College of Nursing, Nellore.

NARAYANA COLLEGE OF NURSING

NARAYANA COLLEGE OF NURSING

CHINTHAREDDYPALEM, NELLORE - 524 003. ANDHRA PRADESH.

Certificate of Appreciation

WORKSHOP

This is to certify that

PROF. V. JAYANTHI, PRINCIPAL

has successfully completed the workshop on ***"Research Methodology : Data Collection Techniques in Nursing Research"*** *Conducted at Narayana College of Nursing, Nellore on*

22.10.2022.

Organizing Secretary
Dr. K. Kantha, Asso. Professor
HOD of Nursing Research
Narayana College of Nursing
Nellore.

Principal
NARAYANA COLLEGE OF NURSING
Chintharedypalem,
NELLORE - 524 003

Dr. Indira. A, Ph.D
Principal
Narayana College of Nursing, Nellore.

NARAYANA COLLEGE OF NURSING

NARAYANA COLLEGE OF NURSING

CHINTHAREDDYPALEM, NELLORE - 524 003. ANDHRA PRADESH.

Certificate of Appreciation

SEMINAR

This is to certify that

DR. INDIRA.A, PRINCIPAL

has successfully completed the seminar on ***"Research : Ethical and Legal Issues in Nursing"*** *Conducted at Narayana College of Nursing, Nellore on 31.10.2022.*

Organizing Secretary
Dr. K. Kantha, Asso. Professor
HOD of Nursing Research
Narayana College of Nursing
Nellore.

Principal
NARAYANA COLLEGE OF NURSING
Chintharedypalem,
NELLORE - 524 003

Dr. Indira. A, Ph.D
Principal
Narayana College of Nursing, Nellore.

NARAYANA COLLEGE OF NURSING

NARAYANA COLLEGE OF NURSING

CHINTHAREDDYPALEM, NELLORE - 524 003. ANDHRA PRADESH.

Certificate of Appreciation

SEMINAR

This is to certify that

PROF. A LATHA, HOD OF MEDICAL SURGICAL NURSING

has successfully completed the seminar on ***"Research : Ethical and Legal Issues in Nursing"*** *Conducted at Narayana College of Nursing, Nellore on 31.10.2022.*

Organizing Secretary
Dr. K. Kantha, Asso. Professor
HOD of Nursing Research
Narayana College of Nursing
Nellore.

Principal
NARAYANA COLLEGE OF NURSING
Chintharedypalem,

Dr. Indira. A, Ph.D
Principal
Narayana College of Nursing, Nellore.

NARAYANA COLLEGE OF NURSING

NARAYANA COLLEGE OF NURSING

CHINTHAREDDYPALEM, NELLORE - 524 003. ANDHRA PRADESH.

Certificate of Appreciation

SEMINAR

This is to certify that

DR. VINA VASWARI MD

has successfully completed the seminar on ***"Research : Ethical and Legal Issues in Nursing"*** *Conducted at Narayana College of Nursing, Nellore on 31.10.2022.*

Organizing Secretary
Dr. K. Kantha, Asso. Professor
HOD of Nursing Research
Narayana College of Nursing
Nellore.

Principal
NARAYANA COLLEGE OF NURSING
Chintharedypalem,
NELLORE

Dr. Indira. A, Ph.D
Principal
Narayana College of Nursing, Nellore.

NARAYANA COLLEGE OF NURSING

NARAYANA COLLEGE OF NURSING

CHINTHAREDDYPALEM, NELLORE - 524 003. ANDHRA PRADESH.

Certificate of Appreciation

SEMINAR

This is to certify that

PROF. V. JAYANTHI , PRINCIPAL

has successfully completed the seminar on ***"Research : Ethical and Legal Issues in Nursing"*** *Conducted at Narayana College of Nursing, Nellore on 31.10.2022.*

Organizing Secretary
Dr. K. Kantha, Asso. Professor
HOD of Nursing Research
Narayana College of Nursing
Nellore.

Principal
NARAYANA COLLEGE OF NURSING
Chintharedypalem,
NELLORE - 524 003

Dr. Indira. A, Ph.D
Principal
Narayana College of Nursing, Nellore.

NARAYANA COLLEGE OF NURSING

NARAYANA COLLEGE OF NURSING

CHINTHAREDDYPALEM, NELLORE - 524 003. ANDHRA PRADESH.

Certificate of Appreciation

SEMINAR

This is to certify that

D. PAWAN KUMAR ASSIST. PROF. DEPT. OF CIVIL ENGINEERING

has successfully completed the seminar on ***"Progress in Intellectual Property Rights : A Contemporary Overview"*** *Conducted at Narayana College of Nursing, Nellore on*

26.11.2022.

Organizing Secretary
Dr. K. Kantha, Asso. Professor
HOD of Nursing Research
Narayana College of Nursing
Nellore.

Principal
NARAYANA COLLEGE OF NURSING
Chintharedypalem,
NELLORE - 524 003.

Dr. Indira. A, Ph.D
Principal
Narayana College of Nursing, Nellore.

NARAYANA COLLEGE OF NURSING

NARAYANA COLLEGE OF NURSING

CHINTHAREDDYPALEM, NELLORE - 524 003. ANDHRA PRADESH.

Certificate of Appreciation

SEMINAR

This is to certify that

Dr. V. KUMARI, HOD OF OBSTETRICS AND GYNAECOLOGICAL NURSING

has successfully completed the seminar on ***"Progress in Intellectual Property Rights : A Contemporary Overview"*** *Conducted at Narayana College of Nursing, Nellore on*

26.11.2022.

Organizing Secretary
Dr. K. Kantha, Asso. Professor
HOD of Nursing Research
Narayana College of Nursing
Nellore.

Principal
NARAYANA COLLEGE OF NURSING
Chintharedypalem,
NELLORE - 524 003

Dr. Indira. A, Ph.D
Principal
Narayana College of Nursing, Nellore.

NARAYANA COLLEGE OF NURSING

NARAYANA COLLEGE OF NURSING

CHINTHAREDDYPALEM, NELLORE - 524 003. ANDHRA PRADESH.

Certificate of Appreciation

SEMINAR

This is to certify that

Pvof. V. JAYANTHI . PRINCIPAL

has successfully completed the seminar on ***"Progress in Intellectual Property Rights : A Contemporary Overview"*** *Conducted at Narayana College of Nursing, Nellore on*

26.11.2022.

Organizing Secretary
Dr. K. Kantha, Asso. Professor
HOD of Nursing Research
Narayana College of Nursing
Nellore.

Principal
NARAYANA COLLEGE OF NURSING
Chintharedypalem,
NELLORE - 524 003

Dr. Indira. A, Ph.D
Principal
Narayana College of Nursing, Nellore.

NARAYANA COLLEGE OF NURSING

NARAYANA COLLEGE OF NURSING

CHINTHAREDDYPALEM, NELLORE - 524 003. ANDHRA PRADESH.

Certificate of Appreciation

SEMINAR

This is to certify that

Dr. MANOJ KUMAR SINGH, M.D, ASSOC PROF, DEPT OF COMMUNITY MEDICINE

has successfully completed the seminar on ***"Progress in Intellectual Property Rights : A Contemporary Overview"*** *Conducted at Narayana College of Nursing, Nellore on*

26.11.2022.

Organizing Secretary
Dr. K. Kantha, Asso. Professor
HOD of Nursing Research
Narayana College of Nursing
Nellore.

Principal
NARAYANA COLLEGE OF NURSING
Chintharedypalem,
NELLORE - 524 003

Dr. Indira. A, Ph.D
Principal
Narayana College of Nursing, Nellore.

NARAYANA COLLEGE OF NURSING

NARAYANA COLLEGE OF NURSING

CHINTHAREDDYPALEM, NELLORE - 524 003. ANDHRA PRADESH.

Certificate of Appreciation

WORKSHOP

This is to certify that

PROF SHANMUGAVADIVU, HOD OF CHILD HEALTH NURSING

has successfully completed the workshop on ***"Developing a Research Budget for Grant Proposal"*** *Conducted at Narayana College of Nursing, Nellore on 03.12.2022.*

Organizing Secretary
Dr. K. Kantha, Asso. Professor
HOD of Nursing Research
Narayana College of Nursing
Nellore.

Principal
NARAYANA COLLEGE OF NURSING
Chintharedypalem,
NELLORE - 524 003

Dr. Indira. A, Ph.D
Principal
Narayana College of Nursing, Nellore.

NARAYANA COLLEGE OF NURSING

NARAYANA COLLEGE OF NURSING

CHINTHAREDDYPALEM, NELLORE - 524 003. ANDHRA PRADESH.

Certificate of Appreciation

WORKSHOP

This is to certify that

Dr. INDIRA. A, PRINCIPAL

has successfully completed the workshop on "Developing a Research Budget for Grant Proposal" Conducted at Narayana College of Nursing, Nellore on 03.12.2022.

Organizing Secretary
Dr. K. Kantha, Asso. Professor
HOD of Nursing Research
Narayana College of Nursing
Nellore.

Principal
NARAYANA COLLEGE OF NURSING
Chintharedypalem,
NELLORE - 524 003

Dr. Indira. A, Ph.D
Principal
Narayana College of Nursing, Nellore.

NARAYANA COLLEGE OF NURSING

NARAYANA COLLEGE OF NURSING

CHINTHAREDDYPALEM, NELLORE - 524 003. ANDHRA PRADESH.

Certificate of Appreciation

WORKSHOP

This is to certify that

MRS. T. USHA KIRAN DEPT. OF OBSTERTICS AND GYNAECOLOGY

has successfully completed the workshop on ***"Developing a Research Budget for Grant Proposal"*** *Conducted at Narayana College of Nursing, Nellore on 03.12.2022.*

Organizing Secretary
Dr. K. Kantha, Asso. Professor
HOD of Nursing Research
Narayana College of Nursing
Nellore.

Principal
NARAYANA COLLEGE OF NURSING
Chintharedypalem,
NELLORE - 524 003

Dr. Indira. A, Ph.D
Principal
Narayana College of Nursing, Nellore.

NARAYANA COLLEGE OF NURSING

NARAYANA COLLEGE OF NURSING

CHINTHAREDDYPALEM, NELLORE - 524 003. ANDHRA PRADESH.

Certificate of Appreciation

WORKSHOP

This is to certify that

Dr. S.RAMESH, DEPT OF MEDICAL SURGICAL NURSING

has successfully completed the workshop on ***"Developing a Research Budget for Grant Proposal"*** *Conducted at Narayana College of Nursing, Nellore on 03.12.2022.*

Organizing Secretary
Dr. K. Kantha, Asso. Professor
HOD of Nursing Research
Narayana College of Nursing
Nellore.

Principal
NARAYANA COLLEGE OF NURSING
Chintharedypalem,
NELLORE - 524 003

Dr. Indira. A, Ph.D
Principal
Narayana College of Nursing, Nellore.

NARAYANA COLLEGE OF NURSING

NARAYANA COLLEGE OF NURSING

CHINTHAREDDYPALEM, NELLORE - 524 003. ANDHRA PRADESH.

Certificate of Appreciation

SEMINAR

This is to certify that

DR. INDIRA.A , PRINCIPAL

has successfully completed the seminar on "Evidence Based Practice in Nursing"

Conducted at Narayana College of Nursing, Nellore on 28.12.2022.

Organizing Secretary
Dr. K. Kantha, Asso. Professor
HOD of Nursing Research
Narayana College of Nursing
Nellore.

Principal
NARAYANA COLLEGE OF NURSING
Chintharedypalem,
NELLORE - 524 003

Dr. Indira. A, Ph.D
Principal
Narayana College of Nursing, Nellore.

NARAYANA COLLEGE OF NURSING

NARAYANA COLLEGE OF NURSING

CHINTHAREDDYPALEM, NELLORE - 524 003. ANDHRA PRADESH.

Certificate of Appreciation

SEMINAR

This is to certify that

DR.B. AJAY REGINALD . M.D.S PRINCIPAL AND PROF.

has successfully completed the seminar on ***"Evidence Based Practice in Nursing"***

Conducted at Narayana College of Nursing, Nellore on 28.12.2022.

Organizing Secretary
Dr. K. Kantha, Asso. Professor
HOD of Nursing Research
Narayana College of Nursing
Nellore.

Principal
NARAYANA COLLEGE OF NURSING
Chintharedypalem,
NELLORE - 524 003

Dr. Indira. A, Ph.D
Principal
Narayana College of Nursing, Nellore.

NARAYANA COLLEGE OF NURSING

NARAYANA COLLEGE OF NURSING

CHINTHAREDDYPALEM, NELLORE - 524 003. ANDHRA PRADESH.

Certificate of Appreciation

SEMINAR

This is to certify that

MRS. K. KANTHA, ASSO. PROF. HOD OF NURSING RESEARCH

has successfully completed the seminar on ***"Evidence Based Practice in Nursing"***

Conducted at Narayana College of Nursing, Nellore on 28.12.2022.

Organizing Secretary
Dr. K. Kantha, Asso. Professor
HOD of Nursing Research
Narayana College of Nursing
Nellore.

Principal
NARAYANA COLLEGE OF NURSING
Chintharedypalem,
NELLORE - 524 003

Dr. Indira. A, Ph.D
Principal
Narayana College of Nursing, Nellore.

NARAYANA COLLEGE OF NURSING

NARAYANA COLLEGE OF NURSING

CHINTHAREDDYPALEM, NELLORE - 524 003. ANDHRA PRADESH.

Certificate of Appreciation

SEMINAR

This is to certify that

PROF. SARUMATHI E, DEPT OF MEDICAL SURGICAL NURSING

has successfully completed the seminar on "Evidence Based Practice in Nursing"

Conducted at Narayana College of Nursing, Nellore on 28.12.2022.

Organizing Secretary
Dr. K. Kantha, Asso. Professor
HOD of Nursing Research
Narayana College of Nursing
Nellore.

Principal
NARAYANA COLLEGE OF NURSING
Chintharedypalem,
NELLORE - 524 003

Dr. Indira. A, Ph.D
Principal
Narayana College of Nursing, Nellore.

NARAYANA COLLEGE OF NURSING

NARAYANA COLLEGE OF NURSING

CHINTHAREDDYPALEM, NELLORE - 524 003. ANDHRA PRADESH.

Certificate of Appreciation

SEMINAR

This is to certify that

Prof. A. LATHA, HOD OF MEDICAL SURGICAL NURSING

has successfully completed the seminar on ***"Clinical Practice : Laboratory Research and Nurses Role"*** *Conducted at Narayana College of Nursing, Nellore on 10.02.2023.*

Organizing Secretary
Dr. K. Kantha, Asso. Professor
HOD of Nursing Research
Narayana College of Nursing
Nellore.

Principal
NARAYANA COLLEGE OF NURSING
Chintharedypalem,
NELLORE - 524 003

Dr. Indira. A, Ph.D
Principal
Narayana College of Nursing, Nellore.

NARAYANA COLLEGE OF NURSING

NARAYANA COLLEGE OF NURSING

CHINTHAREDDYPALEM, NELLORE - 524 003. ANDHRA PRADESH.

Certificate of Appreciation

SEMINAR

This is to certify that

Dr. M. VIJAYA LAKSHMI, ASSOC. PROF, DEPT. OF PATHOLOGY

has successfully completed the seminar on "Clinical Practice : Laboratory Research and Nurses Role" Conducted at Narayana College of Nursing, Nellore on 10.02.2023.

Organizing Secretary
Dr. K. Kantha, Asso. Professor
HOD of Nursing Research
Narayana College of Nursing
Nellore.

Principal
NARAYANA COLLEGE OF NURSING
Chintharedypalem,
NELLORE - 524 003

Dr. Indira. A, Ph.D
Principal
Narayana College of Nursing, Nellore.

NARAYANA COLLEGE OF NURSING

NARAYANA COLLEGE OF NURSING

CHINTHAREDDYPALEM, NELLORE - 524 003. ANDHRA PRADESH.

Certificate of Appreciation

SEMINAR

This is to certify that

Mrs. GOMATHI, Assoc PROF, DEPT OF COMMUNITY HEALTH NURSING

has successfully completed the seminar on ***"Clinical Practice : Laboratory Research and Nurses Role"*** *Conducted at Narayana College of Nursing, Nellore on 10.02.2023.*

Organizing Secretary
Dr. K. Kantha, Asso. Professor
HOD of Nursing Research
Narayana College of Nursing
Nellore.

Principal
NARAYANA COLLEGE OF NURSING
Chintharedypalem,
NELLORE - 524 003

Dr. Indira. A, Ph.D
Principal
Narayana College of Nursing, Nellore.

NARAYANA COLLEGE OF NURSING

NARAYANA COLLEGE OF NURSING

CHINTHAREDDYPALEM, NELLORE - 524 003. ANDHRA PRADESH.

Certificate of Appreciation

SEMINAR

This is to certify that

DR. K. DURGA, HOD OF PATHOLOGY

has successfully completed the seminar on "Clinical Practice : Laboratory Research and Nurses Role" Conducted at Narayana College of Nursing, Nellore on 10.02.2023.

Organizing Secretary
Dr. K. Kantha, Asso. Professor
HOD of Nursing Research
Narayana College of Nursing
Nellore.

Principal
NARAYANA COLLEGE OF NURSING
Chintharedypalem,
NELLORE - 524 003

Dr. Indira. A, Ph.D
Principal
Narayana College of Nursing, Nellore.

NARAYANA COLLEGE OF NURSING

NARAYANA COLLEGE OF NURSING

CHINTHAREDDYPALEM, NELLORE - 524 003. ANDHRA PRADESH.

Certificate of Appreciation

SEMINAR

This is to certify that

DR. RAMESH , DEPT OF MEDICAL SURGICAL NURSING

has successfully completed the seminar on ***"Intellectual Property Rights and Innovations"***

Conducted at Narayana College of Nursing, Nellore on 27.03.2023.

Organizing Secretary
Dr. K. Kantha, Asso. Professor
HOD of Nursing Research
Narayana College of Nursing
Nellore.

Principal
NARAYANA COLLEGE OF NURSING
Chintharedypalem,
NELLORE - 524 003

Dr. Indira. A, Ph.D
Principal
Narayana College of Nursing, Nellore.

NARAYANA COLLEGE OF NURSING

NARAYANA COLLEGE OF NURSING

CHINTHAREDDYPALEM, NELLORE - 524 003. ANDHRA PRADESH.

Certificate of Appreciation

SEMINAR

This is to certify that

Prof. SMITHA PM, HOD OF MENTAL HEALTH NURSING

has successfully completed the seminar on ***"Intellectual Property Rights and Innovations"***

Conducted at Narayana College of Nursing, Nellore on 27.03.2023.

Organizing Secretary
Dr. K. Kantha, Asso. Professor
HOD of Nursing Research
Narayana College of Nursing
Nellore.

Principal
NARAYANA COLLEGE OF NURSING
Chintharedypalem,
NELLORE - 524 003

Dr. Indira. A, Ph.D
Principal
Narayana College of Nursing, Nellore.

NARAYANA COLLEGE OF NURSING

NARAYANA COLLEGE OF NURSING

CHINTHAREDDYPALEM, NELLORE - 524 003. ANDHRA PRADESH.

Certificate of Appreciation

SEMINAR

This is to certify that

Dr. G VENKATESWARULU, Prof. HEAD DEPT. OF EEE

has successfully completed the seminar on ***"Intellectual Property Rights and Innovations"***

Conducted at Narayana College of Nursing, Nellore on 27.03.2023.

Organizing Secretary
Dr. K. Kantha, Asso. Professor
HOD of Nursing Research
Narayana College of Nursing
Nellore.

Principal
NARAYANA COLLEGE OF NURSING
Chintharedypalem,
NELLORE - 524 003

Dr. Indira. A, Ph.D
Principal
Narayana College of Nursing, Nellore.

NARAYANA COLLEGE OF NURSING

NARAYANA COLLEGE OF NURSING

CHINTHAREDDYPALEM, NELLORE - 524 003. ANDHRA PRADESH.

Certificate of Appreciation

SEMINAR

This is to certify that

DR. INDIRA. A, PRINCIPAL

has successfully completed the seminar on ***"Intellectual Property Rights and Innovations"***

Conducted at Narayana College of Nursing, Nellore on 27.03.2023.

Organizing Secretary
Dr. K. Kantha, Asso. Professor
HOD of Nursing Research
Narayana College of Nursing
Nellore.

Principal
NARAYANA COLLEGE OF NURSING
Chintharedypalem,
NELLORE - 524 003

Dr. Indira. A, Ph.D
Principal
Narayana College of Nursing, Nellore.

NARAYANA COLLEGE OF NURSING

NARAYANA COLLEGE OF NURSING

CHINTHAREDDYPALEM, NELLORE - 524 003. ANDHRA PRADESH.

Certificate of Appreciation

WORKSHOP

This is to certify that

MRS. SUBHASHINI AND PROF. V. RUPA SARITHA REDDY

has successfully completed the workshop on "Pharmacology in Critical Care : Essentials and Advances" Conducted at Narayana College of Nursing, Nellore on 08.04.2023.

Organizing Secretary
Dr. K. Kantha, Asso. Professor
HOD of Nursing Research
Narayana College of Nursing
Nellore.

Principal
NARAYANA COLLEGE OF NURSING
Chintharedypalem,
NELLORE - 524 003

Dr. Indira. A, Ph.D
Principal
Narayana College of Nursing, Nellore.

NARAYANA COLLEGE OF NURSING

NARAYANA COLLEGE OF NURSING

CHINTHAREDDYPALEM, NELLORE - 524 003. ANDHRA PRADESH.

Certificate of Appreciation

WORKSHOP

This is to certify that

Dr. G.P. NISHITHA, ASSIST Prof. DEPT. OF PHARMACOLOGY

has successfully completed the workshop on ***"Pharmacology in Critical Care : Essentials and Advances"*** *Conducted at Narayana College of Nursing, Nellore on 08.04.2023.*

Organizing Secretary
Dr. K. Kantha, Asso. Professor
HOD of Nursing Research
Narayana College of Nursing
Nellore.

Principal
NARAYANA COLLEGE OF NURSING
Chintharedypalem,
NELLORE - 524 003

Dr. Indira. A, Ph.D
Principal
Narayana College of Nursing, Nellore.

NARAYANA COLLEGE OF NURSING

NARAYANA COLLEGE OF NURSING

CHINTHAREDDYPALEM, NELLORE - 524 003. ANDHRA PRADESH.

Certificate of Appreciation

WORKSHOP

This is to certify that

Mrs. MEGILINE BOSE C, DEPT OF OBSTETRICS

has successfully completed the workshop on ***"Pharmacology in Critical Care : Essentials and Advances"*** *Conducted at Narayana College of Nursing, Nellore on 08.04.2023.*

Organizing Secretary
Dr. K. Kantha, Asso. Professor
HOD of Nursing Research
Narayana College of Nursing
Nellore.

Principal
NARAYANA COLLEGE OF NURSING
Chintharedypalem.
NELLORE - 524 00

Dr. Indira. A, Ph.D
Principal
Narayana College of Nursing, Nellore.

NARAYANA COLLEGE OF NURSING

NARAYANA COLLEGE OF NURSING

CHINTHAREDDYPALEM, NELLORE - 524 003. ANDHRA PRADESH.

Certificate of Appreciation

WORKSHOP

This is to certify that

Mrs. MERLIN GOLDA, ASSOC PROF, DEPT. OF MSN

has successfully completed the workshop on ***"Pharmacology in Critical Care : Essentials and Advances"*** *Conducted at Narayana College of Nursing, Nellore on 08.04.2023.*

Organizing Secretary
Dr. K. Kantha, Asso. Professor
HOD of Nursing Research
Narayana College of Nursing
Nellore.

Principal
NARAYANA COLLEGE OF NURSING
Chintharedypalem,
NELLORE - 524 003

Dr. Indira. A, Ph.D
Principal
Narayana College of Nursing, Nellore.

NARAYANA COLLEGE OF NURSING

NARAYANA COLLEGE OF NURSING

CHINTHAREDDYPALEM, NELLORE - 524 003. ANDHRA PRADESH.

Certificate of Appreciation

WORKSHOP

This is to certify that

PROF. V. JAYANTHI, PRINCIPAL

has successfully completed the "Comprehensive Workshop on Laboratory Results and Interpretations" Conducted at Narayana College of Nursing, Nellore on 20.04.2023.

Organizing Secretary
Dr. K. Kantha, Asso. Professor
HOD of Nursing Research
Narayana College of Nursing
Nellore.

Principal
NARAYANA COLLEGE OF NURSING
Chintharedypalem,
NELLORE - 524 003

Dr. Indira. A, Ph.D
Principal
Narayana College of Nursing, Nellore.

NARAYANA COLLEGE OF NURSING

NARAYANA COLLEGE OF NURSING

CHINTHAREDDYPALEM, NELLORE - 524 003. ANDHRA PRADESH.

Certificate of Appreciation

WORKSHOP

This is to certify that

Dr. V. THEJASWINI, ASSIST. PROF, DEPT. OF PATHOLOGY

has successfully completed the ***"Comprehensive Workshop on Laboratory Results and Interpretations"*** *Conducted at Narayana College of Nursing, Nellore on 20.04.2023.*

Organizing Secretary
Dr. K. Kantha, Asso. Professor
HOD of Nursing Research
Narayana College of Nursing
Nellore.

Principal
NARAYANA COLLEGE OF NURSING
Chintharedypalem,
NELLORE - 524 003

Dr. Indira. A, Ph.D
Principal
Narayana College of Nursing, Nellore.

NARAYANA COLLEGE OF NURSING

NARAYANA COLLEGE OF NURSING

CHINTHAREDDYPALEM, NELLORE - 524 003. ANDHRA PRADESH.

Certificate of Appreciation

WORKSHOP

This is to certify that

Dr. M. VIJAYALAKSHMI, MD, Prof. DEPT. OF PATHOLOGY

has successfully completed the ***"Comprehensive Workshop on Laboratory Results and Interpretations"*** *Conducted at Narayana College of Nursing, Nellore on 20.04.2023.*

Organizing Secretary
Dr. K. Kantha, Asso. Professor
HOD of Nursing Research
Narayana College of Nursing
Nellore.

Dr. Bahuj
Principal
NARAYANA COLLEGE OF NURSING
Chintharedypalem,
NELLORE - 524 003

Dr. Indira. A, Ph.D
Principal
Narayana College of Nursing, Nellore.

NARAYANA COLLEGE OF NURSING

NARAYANA COLLEGE OF NURSING

CHINTHAREDDYPALEM, NELLORE - 524 003. ANDHRA PRADESH.

Certificate of Appreciation

WORKSHOP

This is to certify that

Prof. A.LATHA, HOD OF MEDICAL SURGICAL NURSING

has successfully completed the ***"Comprehensive Workshop on Laboratory Results and Interpretations"*** *Conducted at Narayana College of Nursing, Nellore on 20.04.2023.*

Organizing Secretary
Dr. K. Kantha, Asso. Professor
HOD of Nursing Research
Narayana College of Nursing
Nellore.

Principal
NARAYANA COLLEGE OF NURSING
Chintharedypalem,
NELLORE - 524 003

Dr. Indira. A, Ph.D
Principal
Narayana College of Nursing, Nellore.

NARAYANA COLLEGE OF NURSING

NARAYANA COLLEGE OF NURSING

CHINTHAREDDYPALEM, NELLORE - 524 003. ANDHRA PRADESH.

Certificate of Appreciation

SEMINAR

This is to certify that

Prof. V. JAYANTHI, PRINCIPAL

has successfully completed the seminar on ***"Patents for Nursing Professionals : Safeguarding inventions"*** *Conducted at Narayana College of Nursing, Nellore on*

06.05.2023.

Organizing Secretary
Dr. K. Kantha, Asso. Professor
HOD of Nursing Research
Narayana College of Nursing
Nellore.

Principal
NARAYANA COLLEGE OF NURSING
Chintharedypalem,
NELLORE - 524 00

Dr. Indira. A, Ph.D
Principal
Narayana College of Nursing, Nellore.

NARAYANA COLLEGE OF NURSING

NARAYANA COLLEGE OF NURSING

CHINTHAREDDYPALEM, NELLORE - 524 003. ANDHRA PRADESH.

Certificate of Appreciation

SEMINAR

This is to certify that

Dr. G. VENKATESWARULU, PROF. HEAD DEPT. OF E.E.E

has successfully completed the seminar on ***"Patents for Nursing Professionals : Safeguarding inventions"*** *Conducted at Narayana College of Nursing, Nellore on*

06.05.2023.

Organizing Secretary
Dr. K. Kantha, Asso. Professor
HOD of Nursing Research
Narayana College of Nursing
Nellore.

Principal
NARAYANA COLLEGE OF NURSING
Chintharedypalem,
NELLORE - 524 003

Dr. Indira. A, Ph.D
Principal
Narayana College of Nursing, Nellore.

NARAYANA COLLEGE OF NURSING

NARAYANA COLLEGE OF NURSING

CHINTHAREDDYPALEM, NELLORE - 524 003. ANDHRA PRADESH.

Certificate of Appreciation

SEMINAR

This is to certify that

PROF. SMITHA PM, HOD OF MENTAL HEALTH NURSING

has successfully completed the seminar on ***"Patents for Nursing Professionals : Safeguarding inventions"*** *Conducted at Narayana College of Nursing, Nellore on*

06.05.2023.

Organizing Secretary
Dr. K. Kantha, Asso. Professor
HOD of Nursing Research
Narayana College of Nursing
Nellore.

Principal
NARAYANA COLLEGE OF NURSING
Chintharedypalem,
NELLORE - 524 003

Dr. Indira. A, Ph.D
Principal
Narayana College of Nursing, Nellore.

NARAYANA COLLEGE OF NURSING

NARAYANA COLLEGE OF NURSING

CHINTHAREDDYPALEM, NELLORE - 524 003. ANDHRA PRADESH.

Certificate of Appreciation

SEMINAR

This is to certify that

DR. SREENIVASA RAO

has successfully completed the seminar on ***"Patents for Nursing Professionals : Safeguarding inventions"*** *Conducted at Narayana College of Nursing, Nellore on*

06.05.2023.

Organizing Secretary
Dr. K. Kantha, Asso. Professor
HOD of Nursing Research
Narayana College of Nursing
Nellore.

Principal
NARAYANA COLLEGE OF NURSING
Chintharedypalem,
NELLORE - 524 003

Dr. Indira. A, Ph.D
Principal
Narayana College of Nursing, Nellore.

NARAYANA COLLEGE OF NURSING

NARAYANA COLLEGE OF NURSING

CHINTHAREDDYPALEM, NELLORE - 524 003. ANDHRA PRADESH.

Certificate of Appreciation

WORKSHOP

This is to certify that

Mrs. MANI MEGHALA, NURSING SUPERINTENDENT

has successfully completed the workshop on ***"Clinical Practice : Advanced Wound Care Management"*** *Conducted at Narayana College of Nursing, Nellore on 20.05.2023.*

Organizing Secretary
Dr. K. Kantha, Asso. Professor
HOD of Nursing Research
Narayana College of Nursing
Nellore.

Principal
NARAYANA COLLEGE OF NURSING
Chintharedypalem,
NELLORE - 524 003

Dr. Indira. A, Ph.D
Principal
Narayana College of Nursing, Nellore.

NARAYANA COLLEGE OF NURSING

NARAYANA COLLEGE OF NURSING

CHINTHAREDDYPALEM, NELLORE - 524 003. ANDHRA PRADESH.

Certificate of Appreciation

WORKSHOP

This is to certify that

Dr. MAHIDHAR REDDY, MS, HOD OF GENERAL SURGERY

has successfully completed the workshop on ***"Clinical Practice : Advanced Wound Care Management"*** *Conducted at Narayana College of Nursing, Nellore on 20.05.2023.*

Organizing Secretary
Dr. K. Kantha, Asso. Professor
HOD of Nursing Research
Narayana College of Nursing
Nellore.

Principal
NARAYANA COLLEGE OF NURSING
Chintharedypalem,
NELLORE - 524 003

Dr. Indira. A, Ph.D
Principal
Narayana College of Nursing, Nellore.

NARAYANA COLLEGE OF NURSING

NARAYANA COLLEGE OF NURSING

CHINTHAREDDYPALEM, NELLORE - 524 003. ANDHRA PRADESH.

Certificate of Appreciation

WORKSHOP

This is to certify that

PROF. A. LATHA HOD OF MEDICAL SURGICAL NURSING

has successfully completed the workshop on ***"Clinical Practice : Advanced Wound Care Management"*** *Conducted at Narayana College of Nursing, Nellore on 20.05.2023.*

Organizing Secretary
Dr. K. Kantha, Asso. Professor
HOD of Nursing Research
Narayana College of Nursing
Nellore.

Dr. B.A...
Principal
NARAYANA COLLEGE OF NURSING
Chintharedypalem,
NELLORE - 524 003

Dr. Indira. A, Ph.D
Principal
Narayana College of Nursing, Nellore.

NARAYANA COLLEGE OF NURSING

NARAYANA COLLEGE OF NURSING

CHINTHAREDDYPALEM, NELLORE - 524 003. ANDHRA PRADESH.

Certificate of Appreciation

WORKSHOP

This is to certify that

DR. PREMA KUMAR DARA, ASSOC, PROF

has successfully completed the workshop on "Clinical Practice : Advanced Wound Care Management" Conducted at Narayana College of Nursing, Nellore on 20.05.2023.

Organizing Secretary
Dr. K. Kantha, Asso. Professor
HOD of Nursing Research
Narayana College of Nursing
Nellore.

Principal
NARAYANA COLLEGE OF NURSING
Chintharedypalem,
NELLORE - 524 003

Dr. Indira. A, Ph.D
Principal
Narayana College of Nursing, Nellore.

2021-2022

NARAYANA COLLEGE OF NURSING

NARAYANA COLLEGE OF NURSING

CHINTHAREDDYPALEM, NELLORE - 524 003. ANDHRA PRADESH.

Certificate of Appreciation

SEMINAR

This is to certify that

Dr. GOPAL KRISHNA, PROF

has successfully completed the seminar on ***"Writing a Successful Grant Proposal"***

Conducted at Narayana College of Nursing, Nellore on 09.06.2021.

Organizing Secretary
Dr. K. Kantha, Asso. Professor
HOD of Nursing Research
Narayana College of Nursing
Nellore.

Principal
NARAYANA COLLEGE OF NURSING
Chintharedypalem,
NELLORE - 524 003

Dr. Indira. A, Ph.D
Principal
Narayana College of Nursing, Nellore.

NARAYANA COLLEGE OF NURSING

NARAYANA COLLEGE OF NURSING

CHINTHAREDDYPALEM, NELLORE - 524 003. ANDHRA PRADESH.

Certificate of Appreciation

SEMINAR

This is to certify that

Mrs. LATHA, PROF

has successfully completed the seminar on ***"Writing a Successful Grant Proposal"***

Conducted at Narayana College of Nursing, Nellore on 09.06.2021.

Organizing Secretary
Dr. K. Kantha, Asso. Professor
HOD of Nursing Research
Narayana College of Nursing
Nellore.

Principal
NARAYANA COLLEGE OF NURSING
Chintharedypalem,
NELLORE - 524 003

Dr. Indira. A, Ph.D
Principal
Narayana College of Nursing, Nellore.

NARAYANA COLLEGE OF NURSING

NARAYANA COLLEGE OF NURSING

CHINTHAREDDYPALEM, NELLORE - 524 003. ANDHRA PRADESH.

Certificate of Appreciation

SEMINAR

This is to certify that

DR. AMANUEL HALIE, PROF

has successfully completed the seminar on ***"Writing a Successful Grant Proposal"***

Conducted at Narayana College of Nursing, Nellore on 09.06.2021.

Organizing Secretary
Dr. K. Kantha, Asso. Professor
HOD of Nursing Research
Narayana College of Nursing
Nellore.

Principal
NARAYANA COLLEGE OF NURSING
Chintharedypalem,
NELLORE - 524 003

Dr. Indira. A, Ph.D
Principal
Narayana College of Nursing, Nellore.

NARAYANA COLLEGE OF NURSING

NARAYANA COLLEGE OF NURSING

CHINTHAREDDYPALEM, NELLORE - 524 003. ANDHRA PRADESH.

Certificate of Appreciation

SEMINAR

This is to certify that

MRS. KALPANA PROF

has successfully completed the seminar on ***"Writing a Successful Grant Proposal"***

Conducted at Narayana College of Nursing, Nellore on 09.06.2021.

Organizing Secretary
Dr. K. Kantha, Asso. Professor
HOD of Nursing Research
Narayana College of Nursing
Nellore.

Dr. B. Anuj
Principal
NARAYANA COLLEGE OF NURSING
Chintharedypalem,
NELLORE - 524 003

Dr. Indira. A, Ph.D
Principal
Narayana College of Nursing, Nellore.

NARAYANA COLLEGE OF NURSING

NARAYANA COLLEGE OF NURSING

CHINTHAREDDYPALEM, NELLORE - 524 003. ANDHRA PRADESH.

Certificate of Appreciation

WORKSHOP

This is to certify that

Mrs. SMITHA, PROF

has successfully completed the workshop on ***"Team Based care and Collaboration"***

Conducted at Narayana College of Nursing, Nellore on 16.06.2021

Organizing Secretary
Dr. K. Kantha, Asso. Professor
HOD of Nursing Research
Narayana College of Nursing
Nellore.

Principal
NARAYANA COLLEGE OF NURSING
Chintharedypalem,
NELLORE - 524 003.

Dr. Indira. A, Ph.D
Principal
Narayana College of Nursing, Nellore.

NARAYANA COLLEGE OF NURSING

NARAYANA COLLEGE OF NURSING

CHINTHAREDDYPALEM, NELLORE - 524 003. ANDHRA PRADESH.

Certificate of Appreciation

WORKSHOP

This is to certify that

Mrs. LATHA, PROF

has successfully completed the workshop on ***"Team Based care and Collaboration"***

Conducted at Narayana College of Nursing, Nellore on 16.06.2021

Organizing Secretary
Dr. K. Kantha, Asso. Professor
HOD of Nursing Research
Narayana College of Nursing
Nellore.

Principal
NARAYANA COLLEGE OF NURSING
Chinthareddypalem,
NELLORE - 524 003.

Dr. Indira. A, Ph.D
Principal
Narayana College of Nursing, Nellore.

NARAYANA COLLEGE OF NURSING

NARAYANA COLLEGE OF NURSING

CHINTHAREDDYPALEM, NELLORE - 524 003. ANDHRA PRADESH.

Certificate of Appreciation

WORKSHOP

This is to certify that

DR. V. KRISHNA

has successfully completed the workshop on ***"Team Based care and Collaboration"***

Conducted at Narayana College of Nursing, Nellore on 16.06.2021

Organizing Secretary
Dr. K. Kantha, Asso. Professor
HOD of Nursing Research
Narayana College of Nursing
Nellore.

Principal
NARAYANA COLLEGE OF NURSING
Chinthareddypalem,
NELLORE - 524 003.

Dr. Indira. A, Ph.D
Principal
Narayana College of Nursing, Nellore.

NARAYANA COLLEGE OF NURSING

NARAYANA COLLEGE OF NURSING

CHINTHAREDDYPALEM, NELLORE - 524 003. ANDHRA PRADESH.

Certificate of Appreciation

WORKSHOP

This is to certify that

MRS. SARUMATHI, PROF

has successfully completed the workshop on ***"Team Based care and Collaboration"***

Conducted at Narayana College of Nursing, Nellore on 16.06.2021

Organizing Secretary
Dr. K. Kantha, Asso. Professor
HOD of Nursing Research
Narayana College of Nursing
Nellore.

Principal
NARAYANA COLLEGE OF NURSING
Chintharedypalem,
NELLORE - 524 003

Dr. Indira. A, Ph.D
Principal
Narayana College of Nursing, Nellore.

NARAYANA COLLEGE OF NURSING

NARAYANA COLLEGE OF NURSING

CHINTHAREDDYPALEM, NELLORE - 524 003. ANDHRA PRADESH.

Certificate of Appreciation

WORKSHOP

This is to certify that

DR. K. VAMSI KRISHNA TEJA, ASSOC. PROF

has successfully completed the workshop on ***"Research Methodology and Design Strategies"*** *Conducted at Narayana College of Nursing, Nellore on 24.06.2021*

Organizing Secretary
Dr. K. Kantha, Asso. Professor
HOD of Nursing Research
Narayana College of Nursing
Nellore.

Principal
NARAYANA COLLEGE OF NURSING
Chintharedypalem,
NELLORE - 524 003

Dr. Indira. A, Ph.D
Principal
Narayana College of Nursing, Nellore.

NARAYANA COLLEGE OF NURSING

NARAYANA COLLEGE OF NURSING

CHINTHAREDDYPALEM, NELLORE - 524 003. ANDHRA PRADESH.

Certificate of Appreciation

WORKSHOP

This is to certify that

Dr. G. RAMESH BABU, ASSO. PROF

has successfully completed the workshop on "Research Methodology and Design Strategies" Conducted at Narayana College of Nursing, Nellore on 24.06.2021

Organizing Secretary
Dr. K. Kantha, Asso. Professor
HOD of Nursing Research
Narayana College of Nursing
Nellore.

Principal
NARAYANA COLLEGE OF NURSING
Chintharedypalem,
NELLORE - 524 003

Dr. Indira. A, Ph.D
Principal
Narayana College of Nursing, Nellore.

NARAYANA COLLEGE OF NURSING

NARAYANA COLLEGE OF NURSING

CHINTHAREDDYPALEM, NELLORE - 524 003. ANDHRA PRADESH.

Certificate of Appreciation

WORKSHOP

This is to certify that

Mrs. USHA KIRAN, PROF

has successfully completed the workshop on ***"Research Methodology and Design Strategies"*** *Conducted at Narayana College of Nursing, Nellore on 24.06.2021*

Organizing Secretary
Dr. K. Kantha, Asso. Professor
HOD of Nursing Research
Narayana College of Nursing
Nellore.

Dr. B. Anuj
Principal
NARAYANA COLLEGE OF NURSING
Chintharedypalem,
NELLORE - 524 003

Dr. Indira. A, Ph.D
Principal
Narayana College of Nursing, Nellore.

NARAYANA COLLEGE OF NURSING

NARAYANA COLLEGE OF NURSING

CHINTHAREDDYPALEM, NELLORE - 524 003. ANDHRA PRADESH.

Certificate of Appreciation

WORKSHOP

This is to certify that

DR. AMIYA BHUMIK , ~~ASOF~~

has successfully completed the workshop on "Research Methodology and Design Strategies" Conducted at Narayana College of Nursing, Nellore on 24.06.2021

Organizing Secretary
Dr. K. Kantha, Asso. Professor
HOD of Nursing Research
Narayana College of Nursing
Nellore.

Dr. Bathini
Principal
NARAYANA COLLEGE OF NURSING
Chintharedypalem,
NELLORE - 524 003

Dr. Indira. A, Ph.D
Principal
Narayana College of Nursing, Nellore.

NARAYANA COLLEGE OF NURSING

NARAYANA COLLEGE OF NURSING

CHINTHAREDDYPALEM, NELLORE - 524 003. ANDHRA PRADESH.

Certificate of Appreciation

SEMINAR

This is to certify that

Dr P. PRABHAKAR REDDY, ASSO. PROF

has successfully completed the seminar on ***"Data Collection in Clinical Research"***

Conducted at Narayana College of Nursing, Nellore on 10.07.2021.

Organizing Secretary
Dr. K. Kantha, Asso. Professor
HOD of Nursing Research
Narayana College of Nursing
Nellore.

Principal
NARAYANA COLLEGE OF NURSING
Chintharedypalem,
NELLORE - 524 003

Dr. Indira. A, Ph.D
Principal
Narayana College of Nursing, Nellore.

NARAYANA COLLEGE OF NURSING

NARAYANA COLLEGE OF NURSING

CHINTHAREDDYPALEM, NELLORE - 524 003. ANDHRA PRADESH.

Certificate of Appreciation

SEMINAR

This is to certify that

Mrs. LATHA, PROF

has successfully completed the seminar on ***"Data Collection in Clinical Research"***

Conducted at Narayana College of Nursing, Nellore on 10.07.2021.

Organizing Secretary
Dr. K. Kantha, Asso. Professor
HOD of Nursing Research
Narayana College of Nursing
Nellore.

Principal
NARAYANA COLLEGE OF NURSING
Chintharedypalem,
NELLORE - 524 003

Dr. Indira. A, Ph.D
Principal
Narayana College of Nursing, Nellore.

NARAYANA COLLEGE OF NURSING

NARAYANA COLLEGE OF NURSING

CHINTHAREDDYPALEM, NELLORE - 524 003. ANDHRA PRADESH.

Certificate of Appreciation

SEMINAR

This is to certify that

DR. SHINY SIRSU, PROF

has successfully completed the seminar on ***"Data Collection in Clinical Research"***

Conducted at Narayana College of Nursing, Nellore on 10.07.2021.

Organizing Secretary
Dr. K. Kantha, Asso. Professor
HOD of Nursing Research
Narayana College of Nursing
Nellore.

Principal
NARAYANA COLLEGE OF NURSING
Chintharedypalem,
NELLORE - 524 003

Dr. Indira. A, Ph.D
Principal
Narayana College of Nursing, Nellore.

NARAYANA COLLEGE OF NURSING

NARAYANA COLLEGE OF NURSING

CHINTHAREDDYPALEM, NELLORE - 524 003. ANDHRA PRADESH.

Certificate of Appreciation

SEMINAR

This is to certify that

DR. BALKACHEW NIGATU ,PROF

has successfully completed the seminar on ***"Data Collection in Clinical Research"***

Conducted at Narayana College of Nursing, Nellore on 10.07.2021.

Organizing Secretary
Dr. K. Kantha, Asso. Professor
HOD of Nursing Research
Narayana College of Nursing
Nellore.

Principal
NARAYANA COLLEGE OF NURSING
Chintharedypalem,
NELLORE - 524 003

Dr. Indira. A, Ph.D
Principal
Narayana College of Nursing, Nellore.

NARAYANA COLLEGE OF NURSING

NARAYANA COLLEGE OF NURSING

CHINTHAREDDYPALEM, NELLORE - 524 003. ANDHRA PRADESH.

Certificate of Appreciation

SEMINAR

This is to certify that

Mrs LATHA , PROF

has successfully completed the seminar on "Research : Clinical Trail Registry" Conducted

at Narayana College of Nursing, Nellore on 24.07.2021.

Organizing Secretary
Dr. K. Kantha, Asso. Professor
HOD of Nursing Research
Narayana College of Nursing
Nellore.

Principal
NARAYANA COLLEGE OF NURSING
Chintharedypalem,
NELLORE - 524 003

Dr. Indira. A, Ph.D
Principal
Narayana College of Nursing, Nellore.

NARAYANA COLLEGE OF NURSING

NARAYANA COLLEGE OF NURSING

CHINTHAREDDYPALEM, NELLORE - 524 003. ANDHRA PRADESH.

Certificate of Appreciation

SEMINAR

This is to certify that

Mrs. JAYANTHI, PROF

has successfully completed the seminar on "Research : Clinical Trail Registry" Conducted

at Narayana College of Nursing, Nellore on 24.07.2021.

Organizing Secretary
Dr. K. Kantha, Asso. Professor
HOD of Nursing Research
Narayana College of Nursing
Nellore.

Principal
NARAYANA COLLEGE OF NURSING
Chintharedypalem,
NELLORE - 524 003

Dr. Indira. A, Ph.D
Principal
Narayana College of Nursing, Nellore.

NARAYANA COLLEGE OF NURSING

NARAYANA COLLEGE OF NURSING

CHINTHAREDDYPALEM, NELLORE - 524 003. ANDHRA PRADESH.

Certificate of Appreciation

SEMINAR

This is to certify that

MRS. KANTHA , PROF

has successfully completed the seminar on ***"Research : Clinical Trail Registry"*** *Conducted*

at Narayana College of Nursing, Nellore on 24.07.2021.

Organizing Secretary
Dr. K. Kantha, Asso. Professor
HOD of Nursing Research
Narayana College of Nursing
Nellore.

Principal
NARAYANA COLLEGE OF NURSING
Chintharedypalem,
NELLORE - 524 0

Dr. Indira. A, Ph.D
Principal
Narayana College of Nursing, Nellore.

NARAYANA COLLEGE OF NURSING

NARAYANA COLLEGE OF NURSING

CHINTHAREDDYPALEM, NELLORE - 524 003. ANDHRA PRADESH.

Certificate of Appreciation

SEMINAR

This is to certify that

DR. SHIVA KUMUR VIJAYA RAGHAVANAN

has successfully completed the seminar on ***"Research : Clinical Trail Registry"*** *Conducted*

at Narayana College of Nursing, Nellore on 24.07.2021.

Organizing Secretary
Dr. K. Kantha, Asso. Professor
HOD of Nursing Research
Narayana College of Nursing
Nellore.

Principal
NARAYANA COLLEGE OF NURSING
Chintharedypalem,
NELLORE - 524 003

Dr. Indira. A, Ph.D
Principal
Narayana College of Nursing, Nellore.

NARAYANA COLLEGE OF NURSING

NARAYANA COLLEGE OF NURSING

CHINTHAREDDYPALEM, NELLORE - 524 003. ANDHRA PRADESH.

Certificate of Appreciation

WORKSHOP

This is to certify that

Dr. A. PAVANI , ASSO. PROF

has successfully completed the workshop on "Clinical Practice : Point of Care Testing (POCT)" Conducted at Narayana College of Nursing, Nellore on 17.08.2021

K. Kantha

Organizing Secretary
Dr. K. Kantha, Asso. Professor
HOD of Nursing Research
Narayana College of Nursing
Nellore.

Dr. B. Anuradha
Principal
NARAYANA COLLEGE OF NURSING
Chintharedypalem,
NELLORE - 524 003

A. Indira

Dr. Indira. A, Ph.D
Principal
Narayana College of Nursing, Nellore.

NARAYANA COLLEGE OF NURSING

NARAYANA COLLEGE OF NURSING

CHINTHAREDDYPALEM, NELLORE - 524 003. ANDHRA PRADESH.

Certificate of Appreciation

WORKSHOP

This is to certify that

Mrs. LATHA , PROF

has successfully completed the workshop on "Clinical Practice : Point of Care Testing (POCT)" Conducted at Narayana College of Nursing, Nellore on 17.08.2021

Organizing Secretary
Dr. K. Kantha, Asso. Professor
HOD of Nursing Research
Narayana College of Nursing
Nellore.

Principal
NARAYANA COLLEGE OF NURSING
Chintharedypalem,
NELLORE - 524 003

Dr. Indira. A, Ph.D
Principal
Narayana College of Nursing, Nellore.

NARAYANA COLLEGE OF NURSING

NARAYANA COLLEGE OF NURSING

CHINTHAREDDYPALEM, NELLORE - 524 003. ANDHRA PRADESH.

Certificate of Appreciation

WORKSHOP

This is to certify that

MRS. VANAJA KUMARI, PROF

has successfully completed the workshop on "Clinical Practice : Point of Care Testing (POCT)" Conducted at Narayana College of Nursing, Nellore on 17.08.2021

Organizing Secretary
Dr. K. Kantha, Asso. Professor
HOD of Nursing Research
Narayana College of Nursing
Nellore.

Principal
NARAYANA COLLEGE OF NURSING
Chintharedypalem,
NELLORE - 524 003

Dr. Indira. A, Ph.D
Principal
Narayana College of Nursing, Nellore.

NARAYANA COLLEGE OF NURSING

NARAYANA COLLEGE OF NURSING

CHINTHAREDDYPALEM, NELLORE - 524 003. ANDHRA PRADESH.

Certificate of Appreciation

WORKSHOP

This is to certify that

MRS. KALPANA , PROF

has successfully completed the workshop on "Clinical Practice : Point of Care Testing (POCT)" Conducted at Narayana College of Nursing, Nellore on 17.08.2021

Organizing Secretary
Dr. K. Kantha, Asso. Professor
HOD of Nursing Research
Narayana College of Nursing
Nellore.

Principal
NARAYANA COLLEGE OF NURSING
Chintharedypalem,
NELLORE - 524 003

Dr. Indira. A, Ph.D
Principal
Narayana College of Nursing, Nellore.

NARAYANA COLLEGE OF NURSING

NARAYANA COLLEGE OF NURSING

CHINTHAREDDYPALEM, NELLORE - 524 003. ANDHRA PRADESH.

Certificate of Appreciation

WORKSHOP

This is to certify that

Dr. P. SUNEETHA , PROF

has successfully completed the workshop on ***"Nursing Research : Florence Nightiangle's Environmental Theory and its Application"*** *Conducted at Narayana College of Nursing,*

Nellore on 27.08.2021

Organizing Secretary
Dr. K. Kantha, Asso. Professor
HOD of Nursing Research
Narayana College of Nursing
Nellore.

Principal
NARAYANA COLLEGE OF NURSING
Chintharedypalem,
NELLORE-524003

Dr. Indira. A, Ph.D
Principal
Narayana College of Nursing, Nellore.

NARAYANA COLLEGE OF NURSING

NARAYANA COLLEGE OF NURSING

CHINTHAREDDYPALEM, NELLORE - 524 003. ANDHRA PRADESH.

Certificate of Appreciation

WORKSHOP

This is to certify that

Mrs. LATHA , PROF

has successfully completed the workshop on "Nursing Research : Florence Nightiangle's Environmental Theory and its Application" Conducted at Narayana College of Nursing,

Nellore on 27.08.2021

Organizing Secretary
Dr. K. Kantha, Asso. Professor
HOD of Nursing Research
Narayana College of Nursing
Nellore.

Principal
NARAYANA COLLEGE OF NURSING
Chintharedypalem,
NELLORE - 524 003

Dr. Indira. A, Ph.D
Principal
Narayana College of Nursing, Nellore.

NARAYANA COLLEGE OF NURSING

NARAYANA COLLEGE OF NURSING

CHINTHAREDDYPALEM, NELLORE - 524 003. ANDHRA PRADESH.

Certificate of Appreciation

WORKSHOP

This is to certify that

MRS. USHA KIRAN , PROF

has successfully completed the workshop on "Nursing Research : Florence Nightiangle's Environmental Theory and its Application" Conducted at Narayana College of Nursing, Nellore on 27.08.2021

Organizing Secretary
Dr. K. Kantha, Asso. Professor
HOD of Nursing Research
Narayana College of Nursing
Nellore.

Principal
NARAYANA COLLEGE OF NURSING
Chintharedypalem,
NELLORE - 524 003

Dr. Indira. A, Ph.D
Principal
Narayana College of Nursing, Nellore.

NARAYANA COLLEGE OF NURSING

NARAYANA COLLEGE OF NURSING

CHINTHAREDDYPALEM, NELLORE - 524 003. ANDHRA PRADESH.

Certificate of Appreciation

WORKSHOP

This is to certify that

DR. P. SUNEETHA, PROF

has successfully completed the workshop on ***"Nursing Research : Florence Nightiangle's Environmental Theory and its Application"*** *Conducted at Narayana College of Nursing, Nellore on 27.08.2021*

Organizing Secretary
Dr. K. Kantha, Asso. Professor
HOD of Nursing Research
Narayana College of Nursing
Nellore.

Principal
NARAYANA COLLEGE OF NURSING
Chintharedypalem,
NELLORE - 524 003

Dr. Indira. A, Ph.D
Principal
Narayana College of Nursing, Nellore.

NARAYANA COLLEGE OF NURSING

NARAYANA COLLEGE OF NURSING

CHINTHAREDDYPALEM, NELLORE - 524 003. ANDHRA PRADESH.

Certificate of Appreciation

WORKSHOP

This is to certify that

Dr. INDIRA, PRINCIPAL

has successfully completed the workshop on "Clinical : COVID - 19 and Health Care Workers Safety and Support" Conducted at Narayana College of Nursing, Nellore on

08.10.2021

Organizing Secretary
Dr. K. Kantha, Asso. Professor
HOD of Nursing Research
Narayana College of Nursing
Nellore.

Principal
NARAYANA COLLEGE OF NURSING
Chintharedypalem,
NELLORE - 524 003

Dr. Indira. A, Ph.D
Principal
Narayana College of Nursing, Nellore.

NARAYANA COLLEGE OF NURSING

NARAYANA COLLEGE OF NURSING

CHINTHAREDDYPALEM, NELLORE - 524 003. ANDHRA PRADESH.

Certificate of Appreciation

WORKSHOP

This is to certify that

Mrs. LATHA . PROF

has successfully completed the workshop on "Clinical : COVID - 19 and Health Care Workers Safety and Support" Conducted at Narayana College of Nursing, Nellore on

08.10.2021

Organizing Secretary
Dr. K. Kantha, Asso. Professor
HOD of Nursing Research
Narayana College of Nursing
Nellore.

Principal
NARAYANA COLLEGE OF NURSING
Chintharedypalem,
NELLORE - 524 003

Dr. Indira. A, Ph.D
Principal
Narayana College of Nursing, Nellore.

NARAYANA COLLEGE OF NURSING

NARAYANA COLLEGE OF NURSING

CHINTHAREDDYPALEM, NELLORE - 524 003. ANDHRA PRADESH.

Certificate of Appreciation

WORKSHOP

This is to certify that

DR. M. GAYATHRI, ASSOC. PROF

has successfully completed the workshop on ***"Clinical : COVID - 19 and Health Care Workers Safety and Support"*** *Conducted at Narayana College of Nursing, Nellore on*

08.10.2021

Organizing Secretary
Dr. K. Kantha, Asso. Professor
HOD of Nursing Research
Narayana College of Nursing
Nellore.

Principal
NARAYANA COLLEGE OF NURSING
Chintharedypalem,
NELLORE - 524 003

Dr. Indira. A, Ph.D
Principal
Narayana College of Nursing, Nellore.

NARAYANA COLLEGE OF NURSING

NARAYANA COLLEGE OF NURSING

CHINTHAREDDYPALEM, NELLORE - 524 003. ANDHRA PRADESH.

Certificate of Appreciation

SEMINAR

This is to certify that

MRS. SARUMATHI , PROF

has successfully completed the seminar on ***"Copyrights and Nursing : Protecting Material"***

Conducted at Narayana College of Nursing, Nellore on 23.10.2021.

Organizing Secretary
Dr. K. Kantha, Asso. Professor
HOD of Nursing Research
Narayana College of Nursing
Nellore.

Principal
NARAYANA COLLEGE OF NURSING
Chintharedypalem,
NELLORE - 524 003

Dr. Indira. A, Ph.D
Principal
Narayana College of Nursing, Nellore.

NARAYANA COLLEGE OF NURSING

NARAYANA COLLEGE OF NURSING

CHINTHAREDDYPALEM, NELLORE - 524 003. ANDHRA PRADESH.

Certificate of Appreciation

SEMINAR

This is to certify that

MRS. KANNAGI , PROF.

has successfully completed the seminar on ***"Copyrights and Nursing : Protecting Material"***

Conducted at Narayana College of Nursing, Nellore on 23.10.2021.

Organizing Secretary
Dr. K. Kantha, Asso. Professor
HOD of Nursing Research
Narayana College of Nursing
Nellore.

Principal
NARAYANA COLLEGE OF NURSING
Chintharedypalem,

Dr. Indira. A, Ph.D
Principal
Narayana College of Nursing, Nellore.

NARAYANA COLLEGE OF NURSING

NARAYANA COLLEGE OF NURSING

CHINTHAREDDYPALEM, NELLORE - 524 003. ANDHRA PRADESH.

Certificate of Appreciation

SEMINAR

This is to certify that

Dr. KAMESWARAMMA, ASSOC. PROF

has successfully completed the seminar on ***"Copyrights and Nursing : Protecting Material"***

Conducted at Narayana College of Nursing, Nellore on 23.10.2021.

Organizing Secretary
Dr. K. Kantha, Asso. Professor
HOD of Nursing Research
Narayana College of Nursing
Nellore.

Principal
NARAYANA COLLEGE OF NURSING
Chintharedypalem
NELLORE - 524 003

Dr. Indira. A, Ph.D
Principal
Narayana College of Nursing, Nellore.

NARAYANA COLLEGE OF NURSING

NARAYANA COLLEGE OF NURSING

CHINTHAREDDYPALEM, NELLORE - 524 003. ANDHRA PRADESH.

Certificate of Appreciation

WORKSHOP

This is to certify that

Dr. RAGHAVENDRA, ASSO. PROF

has successfully completed the workshop on "Identifying Creative Research Problems Through Data Analysis" Conducted at Narayana College of Nursing, Nellore on 30.10.2021

Organizing Secretary
Dr. K. Kantha, Asso. Professor
HOD of Nursing Research
Narayana College of Nursing
Nellore.

Principal
NARAYANA COLLEGE OF NURSING
Chintharedypalem,
NELLORE - 524 003

Dr. Indira. A, Ph.D
Principal
Narayana College of Nursing, Nellore.

NARAYANA COLLEGE OF NURSING

NARAYANA COLLEGE OF NURSING

CHINTHAREDDYPALEM, NELLORE - 524 003. ANDHRA PRADESH.

Certificate of Appreciation

WORKSHOP

This is to certify that

Mrs. SMITHA , PROF

has successfully completed the workshop on ***"Identifying Creative Research Problems Through Data Analysis"*** *Conducted at Narayana College of Nursing, Nellore on* *30.10.2021*

Organizing Secretary
Dr. K. Kantha, Asso. Professor
HOD of Nursing Research
Narayana College of Nursing
Nellore.

Principal
NARAYANA COLLEGE OF NURSING
Chintharedypalem,
NELLORE - 524 003

Dr. Indira. A, Ph.D
Principal
Narayana College of Nursing, Nellore.

NARAYANA COLLEGE OF NURSING

NARAYANA COLLEGE OF NURSING

CHINTHAREDDYPALEM, NELLORE - 524 003. ANDHRA PRADESH.

Certificate of Appreciation

WORKSHOP

This is to certify that

MRS. JAYANTHI, PRINCIPAL

has successfully completed the workshop on ***"Identifying Creative Research Problems Through Data Analysis"*** *Conducted at Narayana College of Nursing, Nellore on 30.10.2021*

Organizing Secretary
Dr. K. Kantha, Asso. Professor
HOD of Nursing Research
Narayana College of Nursing
Nellore.

Principal
NARAYANA COLLEGE OF NURSING
Chintharedypalem,
NELLORE - 524 003

Dr. Indira. A, Ph.D
Principal
Narayana College of Nursing, Nellore.

NARAYANA COLLEGE OF NURSING

NARAYANA COLLEGE OF NURSING

CHINTHAREDDYPALEM, NELLORE - 524 003. ANDHRA PRADESH.

Certificate of Appreciation

WORKSHOP

This is to certify that

MRS. RAJESWARI, PROF

has successfully completed the workshop on ***"Identifying Creative Research Problems Through Data Analysis"*** *Conducted at Narayana College of Nursing, Nellore on* *30.10.2021*

Organizing Secretary
Dr. K. Kantha, Asso. Professor
HOD of Nursing Research
Narayana College of Nursing
Nellore.

Principal
NARAYANA COLLEGE OF NURSING
Chintharedypalem,
NELLORE - 524 003

Dr. Indira. A, Ph.D
Principal
Narayana College of Nursing, Nellore.

NARAYANA COLLEGE OF NURSING

NARAYANA COLLEGE OF NURSING

CHINTHAREDDYPALEM, NELLORE - 524 003. ANDHRA PRADESH.

Certificate of Appreciation

SEMINAR

This is to certify that

Mrs. LATHA, PROF

has successfully completed the seminar on ***"Research : Exploring Literature Sources"***

Conducted at Narayana College of Nursing, Nellore on 12.11.2021.

Organizing Secretary
Dr. K. Kantha, Asso. Professor
HOD of Nursing Research
Narayana College of Nursing
Nellore.

Principal
NARAYANA COLLEGE OF NURSING
Chintharedypalem,
NELLORE - 524 003.

Dr. Indira. A, Ph.D
Principal
Narayana College of Nursing, Nellore.

NARAYANA COLLEGE OF NURSING

NARAYANA COLLEGE OF NURSING

CHINTHAREDDYPALEM, NELLORE - 524 003. ANDHRA PRADESH.

Certificate of Appreciation

SEMINAR

This is to certify that

Mrs. SHANTHI, PROF

has successfully completed the seminar on ***"Research : Exploring Literature Sources"***

Conducted at Narayana College of Nursing, Nellore on 12.11.2021.

Organizing Secretary
Dr. K. Kantha, Asso. Professor
HOD of Nursing Research
Narayana College of Nursing
Nellore.

Principal
NARAYANA COLLEGE OF NURSING
Chintharedypalem,
NELLORE - 524 003

Dr. Indira. A, Ph.D
Principal
Narayana College of Nursing, Nellore.

NARAYANA COLLEGE OF NURSING

NARAYANA COLLEGE OF NURSING

CHINTHAREDDYPALEM, NELLORE - 524 003. ANDHRA PRADESH.

Certificate of Appreciation

SEMINAR

This is to certify that

DR. INDIRA. A, PRINCIPAL

has successfully completed the seminar on ***"Research : Exploring Literature Sources"***

Conducted at Narayana College of Nursing, Nellore on 12.11.2021.

Organizing Secretary
Dr. K. Kantha, Asso. Professor
HOD of Nursing Research
Narayana College of Nursing
Nellore.

Principal
NARAYANA COLLEGE OF NURSING
Chintharedypalem,
NELLORE - 524 003

Dr. Indira. A, Ph.D
Principal
Narayana College of Nursing, Nellore.

NARAYANA COLLEGE OF NURSING

NARAYANA COLLEGE OF NURSING

CHINTHAREDDYPALEM, NELLORE - 524 003. ANDHRA PRADESH.

Certificate of Appreciation

SEMINAR

This is to certify that

DR. PRAVEEN KUMAR, ASSOC. PROF

has successfully completed the seminar on ***"Research : Exploring Literature Sources"***

Conducted at Narayana College of Nursing, Nellore on 12.11.2021.

Organizing Secretary
Dr. K. Kantha, Asso. Professor
HOD of Nursing Research
Narayana College of Nursing
Nellore.

Principal
NARAYANA COLLEGE OF NURSING
Chintharedypalem,
NELLORE - 524 003

Dr. Indira. A, Ph.D
Principal
Narayana College of Nursing, Nellore.

NARAYANA COLLEGE OF NURSING

NARAYANA COLLEGE OF NURSING

CHINTHAREDDYPALEM, NELLORE - 524 003. ANDHRA PRADESH.

Certificate of Appreciation

WORKSHOP

This is to certify that

MRS. RAJESWARI, PROF

has successfully completed the workshop on ***"Ensuring Safety and Support for Health Care Workers in the Covid - 19 ERA"*** *Conducted at Narayana College of Nursing, Nellore*

on 04.12.2021

Organizing Secretary
Dr. K. Kantha, Asso. Professor
HOD of Nursing Research
Narayana College of Nursing
Nellore.

Principal
NARAYANA COLLEGE OF NURSING
Chintharedypalem,
NELLORE - 524 003

Dr. Indira. A, Ph.D
Principal
Narayana College of Nursing, Nellore.

NARAYANA COLLEGE OF NURSING

NARAYANA COLLEGE OF NURSING

CHINTHAREDDYPALEM, NELLORE - 524 003. ANDHRA PRADESH.

Certificate of Appreciation

WORKSHOP

This is to certify that

MRS. KALPANA , PROF

has successfully completed the workshop on ***"Ensuring Safety and Support for Health Care Workers in the Covid - 19 ERA"*** *Conducted at Narayana College of Nursing, Nellore*

on *04.12.2021*

Organizing Secretary
Dr. K. Kantha, Asso. Professor
HOD of Nursing Research
Narayana College of Nursing
Nellore.

Dr. B
Principal
NARAYANA COLLEGE OF NURSING
Chintharedypalem,
NELLORE - 524 003

Dr. Indira. A, Ph.D
Principal
Narayana College of Nursing, Nellore.

NARAYANA COLLEGE OF NURSING

NARAYANA COLLEGE OF NURSING

CHINTHAREDDYPALEM, NELLORE - 524 003. ANDHRA PRADESH.

Certificate of Appreciation

WORKSHOP

This is to certify that

DR. INDIRA. A , PRINCIPAL

has successfully completed the workshop on ***"Ensuring Safety and Support for Health Care Workers in the Covid - 19 ERA"*** *Conducted at Narayana College of Nursing, Nellore*

on 04.12.2021

Organizing Secretary
Dr. K. Kantha, Asso. Professor
HOD of Nursing Research
Narayana College of Nursing
Nellore.

Principal
NARAYANA COLLEGE OF NURSING
Chintharedypalem,
NELLORE - 524 003

Dr. Indira. A, Ph.D
Principal
Narayana College of Nursing, Nellore.

NARAYANA COLLEGE OF NURSING

NARAYANA COLLEGE OF NURSING

CHINTHAREDDYPALEM, NELLORE - 524 003. ANDHRA PRADESH.

Certificate of Appreciation

WORKSHOP

This is to certify that

DR. M.G. SRINIVAS

has successfully completed the workshop on ***"Ensuring Safety and Support for Health Care Workers in the Covid - 19 ERA"*** *Conducted at Narayana College of Nursing, Nellore on 04.12.2021*

Organizing Secretary
Dr. K. Kantha, Asso. Professor
HOD of Nursing Research
Narayana College of Nursing
Nellore.

Principal
NARAYANA COLLEGE OF NURSING
Chintharedypalem,
NELLORE - 524 003

Dr. Indira. A, Ph.D
Principal
Narayana College of Nursing, Nellore.

NARAYANA COLLEGE OF NURSING

NARAYANA COLLEGE OF NURSING

CHINTHAREDDYPALEM, NELLORE - 524 003. ANDHRA PRADESH.

Certificate of Appreciation

SEMINAR

This is to certify that

Dr. VEDHAMURTHY, ASSO. PROF

has successfully completed the seminar on ***"Understanding Copy Rights : Protecting Educational Content in Nursing"*** *Conducted at Narayana College of Nursing, Nellore on*

28.12.2021.

Organizing Secretary
Dr. K. Kantha, Asso. Professor
HOD of Nursing Research
Narayana College of Nursing
Nellore.

Principal
NARAYANA COLLEGE OF NURSING
Chintharedypalem
NELLORE - 524 003

Dr. Indira. A, Ph.D
Principal
Narayana College of Nursing, Nellore.

NARAYANA COLLEGE OF NURSING

NARAYANA COLLEGE OF NURSING

CHINTHAREDDYPALEM, NELLORE - 524 003. ANDHRA PRADESH.

Certificate of Appreciation

SEMINAR

This is to certify that

Dr. RAJESWARI , PROF

has successfully completed the seminar on ***"Understanding Copy Rights : Protecting Educational Content in Nursing"*** *Conducted at Narayana College of Nursing, Nellore on*

28.12.2021.

Organizing Secretary
Dr. K. Kantha, Asso. Professor
HOD of Nursing Research
Narayana College of Nursing
Nellore.

Principal
NARAYANA COLLEGE OF NURSING
Chintharedypalem,
NELLORE - 524 003

Dr. Indira. A, Ph.D
Principal
Narayana College of Nursing, Nellore.

NARAYANA COLLEGE OF NURSING

NARAYANA COLLEGE OF NURSING

CHINTHAREDDYPALEM, NELLORE - 524 003. ANDHRA PRADESH.

Certificate of Appreciation

SEMINAR

This is to certify that

MRS. B. VANAJA KUMARI, PROF

has successfully completed the seminar on "Understanding Copy Rights : Protecting Educational Content in Nursing" Conducted at Narayana College of Nursing, Nellore on

28.12.2021.

Organizing Secretary
Dr. K. Kantha, Asso. Professor
HOD of Nursing Research
Narayana College of Nursing
Nellore.

Principal
NARAYANA COLLEGE OF NURSING
Chintharedypalem
NELLORE - 524 003

Dr. Indira. A, Ph.D
Principal
Narayana College of Nursing, Nellore.

NARAYANA COLLEGE OF NURSING

NARAYANA COLLEGE OF NURSING

CHINTHAREDDYPALEM, NELLORE - 524 003. ANDHRA PRADESH.

Certificate of Appreciation

SEMINAR

This is to certify that

DR. VEDHAMURTHY. ASSOC. PROF

has successfully completed the seminar on ***"Understanding Copy Rights : Protecting Educational Content in Nursing"*** *Conducted at Narayana College of Nursing, Nellore on*

28.12.2021.

Organizing Secretary
Dr. K. Kantha, Asso. Professor
HOD of Nursing Research
Narayana College of Nursing
Nellore.

Principal
NARAYANA COLLEGE OF NURSING
Chintharedypalem.
NELLORE - 524 003

Dr. Indira. A, Ph.D
Principal
Narayana College of Nursing, Nellore.

NARAYANA COLLEGE OF NURSING

NARAYANA COLLEGE OF NURSING

CHINTHAREDDYPALEM, NELLORE - 524 003. ANDHRA PRADESH.

Certificate of Appreciation

SEMINAR

This is to certify that

DR. KUMARI , PROF

has successfully completed the seminar on ***"Data Analysis for Creative Research : Identifying novel Problems"*** *Conducted at Narayana College of Nursing, Nellore on*

07.01.2022.

Organizing Secretary
Dr. K. Kantha, Asso. Professor
HOD of Nursing Research
Narayana College of Nursing
Nellore.

Principal
NARAYANA COLLEGE OF NURSING
Chintharedypalem,
NELLORE - 524 003

Dr. Indira. A, Ph.D
Principal
Narayana College of Nursing, Nellore.

NARAYANA COLLEGE OF NURSING

NARAYANA COLLEGE OF NURSING

CHINTHAREDDYPALEM, NELLORE - 524 003. ANDHRA PRADESH.

Certificate of Appreciation

SEMINAR

This is to certify that

Mrs SARUMATHI , PROF

has successfully completed the seminar on ***"Data Analysis for Creative Research : Identifying novel Problems"*** *Conducted at Narayana College of Nursing, Nellore on*

07.01.2022.

Organizing Secretary
Dr. K. Kantha, Asso. Professor
HOD of Nursing Research
Narayana College of Nursing
Nellore.

Principal
NARAYANA COLLEGE OF NURSING
Chinthareddypalem,
NELLORE - 524 003

Dr. Indira. A, Ph.D
Principal
Narayana College of Nursing, Nellore.

NARAYANA COLLEGE OF NURSING

NARAYANA COLLEGE OF NURSING

CHINTHAREDDYPALEM, NELLORE - 524 003. ANDHRA PRADESH.

Certificate of Appreciation

SEMINAR

This is to certify that

DR. SREEDHAR, ASSOC. PROF

has successfully completed the seminar on ***"Data Analysis for Creative Research : Identifying novel Problems"*** *Conducted at Narayana College of Nursing, Nellore on*

07.01.2022.

Organizing Secretary
Dr. K. Kantha, Asso. Professor
HOD of Nursing Research
Narayana College of Nursing
Nellore.

Principal
NARAYANA COLLEGE OF NURSING
Chintharedypalem,
NELLORE - 524 003

Dr. Indira. A, Ph.D
Principal
Narayana College of Nursing, Nellore.

NARAYANA COLLEGE OF NURSING

NARAYANA COLLEGE OF NURSING

CHINTHAREDDYPALEM, NELLORE - 524 003. ANDHRA PRADESH.

Certificate of Appreciation

SEMINAR

This is to certify that

DR. INDIRA.A, PRINCIPAL

has successfully completed the seminar on ***"Data Analysis for Creative Research : Identifying novel Problems"*** *Conducted at Narayana College of Nursing, Nellore on*

07.01.2022.

Organizing Secretary
Dr. K. Kantha, Asso. Professor
HOD of Nursing Research
Narayana College of Nursing
Nellore.

Principal
NARAYANA COLLEGE OF NURSING
Chintharedypalem.

Dr. Indira. A, Ph.D
Principal
Narayana College of Nursing, Nellore.

NARAYANA COLLEGE OF NURSING

NARAYANA COLLEGE OF NURSING

CHINTHAREDDYPALEM, NELLORE - 524 003. ANDHRA PRADESH.

Certificate of Appreciation

SEMINAR

This is to certify that

MRS. SHANTHI , FACULTY

has successfully completed the seminar on ***"Research insights : Advanced, Techniques, Exploration of literature Sources"*** *Conducted at Narayana College of Nursing, Nellore on*

20.01.2022.

Organizing Secretary
Dr. K. Kantha, Asso. Professor
HOD of Nursing Research
Narayana College of Nursing
Nellore.

Principal
NARAYANA COLLEGE OF NURSING
Chintharedypalem,
NELLORE - 524 003

Dr. Indira. A, Ph.D
Principal
Narayana College of Nursing, Nellore.

NARAYANA COLLEGE OF NURSING

NARAYANA COLLEGE OF NURSING

CHINTHAREDDYPALEM, NELLORE - 524 003. ANDHRA PRADESH.

Certificate of Appreciation

SEMINAR

This is to certify that

Mrs. LATHA, ASSO.PROF

has successfully completed the seminar on ***"Research insights : Advanced, Techniques, Exploration of literature Sources"*** *Conducted at Narayana College of Nursing, Nellore on*

20.01.2022.

Organizing Secretary
Dr. K. Kantha, Asso. Professor
HOD of Nursing Research
Narayana College of Nursing
Nellore.

Principal
NARAYANA COLLEGE OF NURSING
Chintharedypalem,
NELLORE - 524 003

Dr. Indira. A, Ph.D
Principal
Narayana College of Nursing, Nellore.

NARAYANA COLLEGE OF NURSING

NARAYANA COLLEGE OF NURSING

CHINTHAREDDYPALEM, NELLORE - 524 003. ANDHRA PRADESH.

Certificate of Appreciation

SEMINAR

This is to certify that

Dr. GIRISH, ASSO PROF

has successfully completed the seminar on ***"Research insights : Advanced, Techniques, Exploration of literature Sources"*** *Conducted at Narayana College of Nursing, Nellore on*

20.01.2022.

Organizing Secretary
Dr. K. Kantha, Asso. Professor
HOD of Nursing Research
Narayana College of Nursing
Nellore.

Principal
NARAYANA COLLEGE OF NURSING
Chintharedypalem,
NELLORE - 524 003

Dr. Indira. A, Ph.D
Principal
Narayana College of Nursing, Nellore.

NARAYANA COLLEGE OF NURSING

NARAYANA COLLEGE OF NURSING

CHINTHAREDDYPALEM, NELLORE - 524 003. ANDHRA PRADESH.

Certificate of Appreciation

SEMINAR

This is to certify that

Mrs. SMITHA, PROF

has successfully completed the seminar on "Navigating Intellectual Property Rights : An Introductory Seminar" Conducted at Narayana College of Nursing, Nellore on 31.01.2022.

Organizing Secretary
Dr. K. Kantha, Asso. Professor
HOD of Nursing Research
Narayana College of Nursing
Nellore.

Principal
NARAYANA COLLEGE OF NURSING
Chintharedypalem,
NELLORE - 524 003

Dr. Indira. A, Ph.D
Principal
Narayana College of Nursing, Nellore.

NARAYANA COLLEGE OF NURSING

NARAYANA COLLEGE OF NURSING

CHINTHAREDDYPALEM, NELLORE - 524 003. ANDHRA PRADESH.

Certificate of Appreciation

SEMINAR

This is to certify that

DR. M. LAKSHMI RAMESH

has successfully completed the seminar on "Navigating Intellectual Property Rights : An Introductory Seminar" Conducted at Narayana College of Nursing, Nellore on 31.01.2022.

Organizing Secretary
Dr. K. Kantha, Asso. Professor
HOD of Nursing Research
Narayana College of Nursing
Nellore.

Principal
NARAYANA COLLEGE OF NURSING
Chintharedypalem,
NELLORE - 524 003

Dr. Indira. A, Ph.D
Principal
Narayana College of Nursing, Nellore.

NARAYANA COLLEGE OF NURSING

NARAYANA COLLEGE OF NURSING

CHINTHAREDDYPALEM, NELLORE - 524 003. ANDHRA PRADESH.

Certificate of Appreciation

SEMINAR

This is to certify that

MRS. KANNAGI , PROF

has successfully completed the seminar on "Navigating Intellectual Property Rights : An Introductory Seminar" Conducted at Narayana College of Nursing, Nellore on 31.01.2022.

Organizing Secretary
Dr. K. Kantha, Asso. Professor
HOD of Nursing Research
Narayana College of Nursing
Nellore.

Principal
NARAYANA COLLEGE OF NURSING
Chintharedypalem,
NELLORE - 524 003

Dr. Indira. A, Ph.D
Principal
Narayana College of Nursing, Nellore.

NARAYANA COLLEGE OF NURSING

NARAYANA COLLEGE OF NURSING

CHINTHAREDDYPALEM, NELLORE - 524 003. ANDHRA PRADESH.

Certificate of Appreciation

SEMINAR

This is to certify that

MRS. KUMARI, PROF

has successfully completed the seminar on "Navigating Intellectual Property Rights : An Introductory Seminar" Conducted at Narayana College of Nursing, Nellore on 31.01.2022.

Organizing Secretary
Dr. K. Kantha, Asso. Professor
HOD of Nursing Research
Narayana College of Nursing
Nellore.

Principal
NARAYANA COLLEGE OF NURSING
Chintharedypalem,
NELLORE - 524 003

Dr. Indira. A, Ph.D
Principal
Narayana College of Nursing, Nellore.

NARAYANA COLLEGE OF NURSING

NARAYANA COLLEGE OF NURSING

CHINTHAREDDYPALEM, NELLORE - 524 003. ANDHRA PRADESH.

Certificate of Appreciation

SEMINAR

This is to certify that

Mrs. INDIRA, PRINCIPAL

has successfully completed the seminar on "Pharmacology : Essential Pharmacology for Clinical Nursing" Conducted at Narayana College of Nursing, Nellore on 10.02.2022.

Organizing Secretary
Dr. K. Kantha, Asso. Professor
HOD of Nursing Research
Narayana College of Nursing
Nellore.

Principal
NARAYANA COLLEGE OF NURSING
Chintharedypalem,
NELLORE - 524 002

Dr. Indira. A, Ph.D
Principal
Narayana College of Nursing, Nellore.

NARAYANA COLLEGE OF NURSING

NARAYANA COLLEGE OF NURSING

CHINTHAREDDYPALEM, NELLORE - 524 003. ANDHRA PRADESH.

Certificate of Appreciation

SEMINAR

This is to certify that

Mrs. LATHA , PROF

has successfully completed the seminar on "Pharmacology : Essential Pharmacology for Clinical Nursing" Conducted at Narayana College of Nursing, Nellore on 10.02.2022.

Organizing Secretary
Dr. K. Kantha, Asso. Professor
HOD of Nursing Research
Narayana College of Nursing
Nellore.

Dr B Anuj
Principal
NARAYANA COLLEGE OF NURSING
Chintharedypalem,
NELLORE - 524 003

Dr. Indira. A, Ph.D
Principal
Narayana College of Nursing, Nellore.

NARAYANA COLLEGE OF NURSING

NARAYANA COLLEGE OF NURSING

CHINTHAREDDYPALEM, NELLORE - 524 003. ANDHRA PRADESH.

Certificate of Appreciation

SEMINAR

This is to certify that

DR. DWARAKANATHA REDDY

has successfully completed the seminar on "Pharmacology : Essential Pharmacology for Clinical Nursing" Conducted at Narayana College of Nursing, Nellore on 10.02.2022.

Organizing Secretary
Dr. K. Kantha, Asso. Professor
HOD of Nursing Research
Narayana College of Nursing
Nellore.

Principal
NARAYANA COLLEGE OF NURSING
Chintharedypalem
NELLORE - 524 003

Dr. Indira. A, Ph.D
Principal
Narayana College of Nursing, Nellore.

NARAYANA COLLEGE OF NURSING

NARAYANA COLLEGE OF NURSING

CHINTHAREDDYPALEM, NELLORE - 524 003. ANDHRA PRADESH.

Certificate of Appreciation

SEMINAR

This is to certify that

MRS. SHABANA , ASSIS , PROF

has successfully completed the seminar on "Pharmacology : Essential Pharmacology for Clinical Nursing" Conducted at Narayana College of Nursing, Nellore on 10.02.2022.

Organizing Secretary
Dr. K. Kantha, Asso. Professor
HOD of Nursing Research
Narayana College of Nursing
Nellore.

Principal
NARAYANA COLLEGE OF NURSING
Chintharedypalem,
NELLORE - 524 003

Dr. Indira. A, Ph.D
Principal
Narayana College of Nursing, Nellore.

NARAYANA COLLEGE OF NURSING

NARAYANA COLLEGE OF NURSING

CHINTHAREDDYPALEM, NELLORE - 524 003. ANDHRA PRADESH.

Certificate of Appreciation

WORKSHOP

This is to certify that

Mrs. LATHA, PROF

has successfully completed the workshop on ***"Research Methodology : Designing Effective Data CollectionTools"*** *Conducted at Narayana College of Nursing, Nellore on*

18.02.2022

Organizing Secretary
Dr. K. Kantha, Asso. Professor
HOD of Nursing Research
Narayana College of Nursing
Nellore.

Principal
NARAYANA COLLEGE OF NURSING
Chintharedypalem,
NELLORE - 524 003

Dr. Indira. A, Ph.D
Principal
Narayana College of Nursing, Nellore.

NARAYANA COLLEGE OF NURSING

NARAYANA COLLEGE OF NURSING

CHINTHAREDDYPALEM, NELLORE - 524 003. ANDHRA PRADESH.

Certificate of Appreciation

WORKSHOP

This is to certify that

Dr. JANAKI RAM , PROF

has successfully completed the workshop on ***"Research Methodology : Designing Effective Data CollectionTools"*** *Conducted at Narayana College of Nursing, Nellore on*

18.02.2022

Organizing Secretary
Dr. K. Kantha, Asso. Professor
HOD of Nursing Research
Narayana College of Nursing
Nellore.

Principal
NARAYANA COLLEGE OF NURSING
Chintharedypalem,
NELLORE - 524

Dr. Indira. A, Ph.D
Principal
Narayana College of Nursing, Nellore.

NARAYANA COLLEGE OF NURSING

NARAYANA COLLEGE OF NURSING

CHINTHAREDDYPALEM, NELLORE - 524 003. ANDHRA PRADESH.

Certificate of Appreciation

WORKSHOP

This is to certify that

MRS. SHANTHI, PROF

has successfully completed the workshop on "Research Methodology : Designing Effective Data CollectionTools" Conducted at Narayana College of Nursing, Nellore on

18.02.2022

Organizing Secretary
Dr. K. Kantha, Asso. Professor
HOD of Nursing Research
Narayana College of Nursing
Nellore.

Principal
NARAYANA COLLEGE OF NURSING
Chintharedypalem,
NELLORE - 524 0

Dr. Indira. A, Ph.D
Principal
Narayana College of Nursing, Nellore.

NARAYANA COLLEGE OF NURSING

NARAYANA COLLEGE OF NURSING

CHINTHAREDDYPALEM, NELLORE - 524 003. ANDHRA PRADESH.

Certificate of Appreciation

WORKSHOP

This is to certify that

MRS. INDIRA. A, PRINCIPAL

has successfully completed the workshop on ***"Research Methodology : Designing Effective Data CollectionTools"*** *Conducted at Narayana College of Nursing, Nellore on*

18.02.2022

Organizing Secretary
Dr. K. Kantha, Asso. Professor
HOD of Nursing Research
Narayana College of Nursing
Nellore.

Principal
NARAYANA COLLEGE OF NURSING
Chintharedypalem,
NELLORE - 524 003

Dr. Indira. A, Ph.D
Principal
Narayana College of Nursing, Nellore.

NARAYANA COLLEGE OF NURSING

NARAYANA COLLEGE OF NURSING

CHINTHAREDDYPALEM, NELLORE - 524 003. ANDHRA PRADESH.

Certificate of Appreciation

SEMINAR

This is to certify that

Mrs. LALITHA KUMARI

has successfully completed the seminar on "Navigating Research Grants and Funding Opportunities" Conducted at Narayana College of Nursing, Nellore on 28.02.2022.

Organizing Secretary
Dr. K. Kantha, Asso. Professor
HOD of Nursing Research
Narayana College of Nursing
Nellore.

Principal
NARAYANA COLLEGE OF NURSING
Chintharedypalem,
NELLORE - 524 003

Dr. Indira. A, Ph.D
Principal
Narayana College of Nursing, Nellore.

NARAYANA COLLEGE OF NURSING

NARAYANA COLLEGE OF NURSING

CHINTHAREDDYPALEM, NELLORE - 524 003. ANDHRA PRADESH.

Certificate of Appreciation

SEMINAR

This is to certify that

Mrs. N. SUBHASHINI , PROF

has successfully completed the seminar on "Navigating Research Grants and Funding Opportunities" Conducted at Narayana College of Nursing, Nellore on 28.02.2022.

Organizing Secretary
Dr. K. Kantha, Asso. Professor
HOD of Nursing Research
Narayana College of Nursing
Nellore.

Dr. B. Amuj
Principal
NARAYANA COLLEGE OF NURSING
Chintharedypalem,
NELLORE - 524 003

Dr. Indira. A, Ph.D
Principal
Narayana College of Nursing, Nellore.

NARAYANA COLLEGE OF NURSING

NARAYANA COLLEGE OF NURSING

CHINTHAREDDYPALEM, NELLORE - 524 003. ANDHRA PRADESH.

Certificate of Appreciation

SEMINAR

This is to certify that

DR. AMANUEL HALE

has successfully completed the seminar on "Navigating Research Grants and Funding Opportunities" Conducted at Narayana College of Nursing, Nellore on 28.02.2022.

Organizing Secretary
Dr. K. Kantha, Asso. Professor
HOD of Nursing Research
Narayana College of Nursing
Nellore.

Principal
NARAYANA COLLEGE OF NURSING
Chintharedypalem,
NELLORE - 524 003

Dr. Indira. A, Ph.D
Principal
Narayana College of Nursing, Nellore.

NARAYANA COLLEGE OF NURSING

NARAYANA COLLEGE OF NURSING

CHINTHAREDDYPALEM, NELLORE - 524 003. ANDHRA PRADESH.

Certificate of Appreciation

SEMINAR

This is to certify that

INDIRA. A , PRINCIPAL

has successfully completed the seminar on "Navigating Research Grants and Funding Opportunities" Conducted at Narayana College of Nursing, Nellore on 28.02.2022.

Organizing Secretary
Dr. K. Kantha, Asso. Professor
HOD of Nursing Research
Narayana College of Nursing
Nellore.

Principal
NARAYANA COLLEGE OF NURSING
Chinthareddypalem,
NELLORE - 524 003

Dr. Indira. A, Ph.D
Principal
Narayana College of Nursing, Nellore.

NARAYANA COLLEGE OF NURSING

NARAYANA COLLEGE OF NURSING

CHINTHAREDDYPALEM, NELLORE - 524 003. ANDHRA PRADESH.

Certificate of Appreciation

SEMINAR

This is to certify that

DR. INDIRA. A, PRINCIPAL, NARAYANA COLLEGE OF NURSING

has successfully completed the seminar on ***"IPR : Trade Mark Registration and Protection"*** *Conducted at Narayana College of Nursing, Nellore on 30.03.2022.*

Organizing Secretary
Dr. K. Kantha, Asso. Professor
HOD of Nursing Research
Narayana College of Nursing
Nellore.

Dr. B Anuj
Principal
NARAYANA COLLEGE OF NURSING
Chintharedypalem,
NELLORE - 524 003

Dr. Indira. A, Ph.D
Principal
Narayana College of Nursing, Nellore.

NARAYANA COLLEGE OF NURSING

NARAYANA COLLEGE OF NURSING

CHINTHAREDDYPALEM, NELLORE - 524 003. ANDHRA PRADESH.

Certificate of Appreciation

SEMINAR

This is to certify that

DR. PREMA KUMAR DARA, ASSO. PROFESSOR, GAMBELLA UNIVERSITY

has successfully completed the seminar on ***"IPR : Trade Mark Registration and Protection"*** *Conducted at Narayana College of Nursing, Nellore on 30.03.2022.*

Organizing Secretary
Dr. K. Kantha, Asso. Professor
HOD of Nursing Research
Narayana College of Nursing
Nellore.

Principal
NARAYANA COLLEGE OF NURSING
Chintharedypalem,
NELLORE - 524 003

Dr. Indira. A, Ph.D
Principal
Narayana College of Nursing, Nellore.

NARAYANA COLLEGE OF NURSING

NARAYANA COLLEGE OF NURSING

CHINTHAREDDYPALEM, NELLORE - 524 003. ANDHRA PRADESH.

Certificate of Appreciation

SEMINAR

This is to certify that

DR. O. GOPALA KRISHNA, MS, PROF, DEPT OF OPTHALMOLOGY

has successfully completed the seminar on ***"IPR : Trade Mark Registration and Protection"*** *Conducted at Narayana College of Nursing, Nellore on 30.03.2022.*

Organizing Secretary
Dr. K. Kantha, Asso. Professor
HOD of Nursing Research
Narayana College of Nursing
Nellore.

Principal
NARAYANA COLLEGE OF NURSING
Chintharedypalem,
NELLORE - 524 003

Dr. Indira. A, Ph.D
Principal
Narayana College of Nursing, Nellore.

NARAYANA COLLEGE OF NURSING

NARAYANA COLLEGE OF NURSING

CHINTHAREDDYPALEM, NELLORE - 524 003. ANDHRA PRADESH.

Certificate of Appreciation

SEMINAR

This is to certify that

MRS. KANTHA.K, ASSOC, PROF HOD OF COMMUNITY HEALTH NURSING

has successfully completed the seminar on "IPR : Trade Mark Registration and Protection" Conducted at Narayana College of Nursing, Nellore on 30.03.2022.

Organizing Secretary
Dr. K. Kantha, Asso. Professor
HOD of Nursing Research
Narayana College of Nursing
Nellore.

Principal
NARAYANA COLLEGE OF NURSING
Chintharedypalem.
NELLORE - 524 003

Dr. Indira. A, Ph.D
Principal
Narayana College of Nursing, Nellore.

NARAYANA COLLEGE OF NURSING

NARAYANA COLLEGE OF NURSING

CHINTHAREDDYPALEM, NELLORE - 524 003. ANDHRA PRADESH.

Certificate of Appreciation

WORKSHOP

This is to certify that

MRS. SARUMATHI

has successfully completed the workshop on "Qualitative Research Design and Application" Conducted at Narayana College of Nursing, Nellore on 08.04.2022.

Organizing Secretary
Dr. K. Kantha, Asso. Professor
HOD of Nursing Research
Narayana College of Nursing
Nellore.

Principal
NARAYANA COLLEGE OF NURSING
Chinthareddypalem,
NELLORE - 524 003

Dr. Indira. A, Ph.D
Principal
Narayana College of Nursing, Nellore.

NARAYANA COLLEGE OF NURSING

NARAYANA COLLEGE OF NURSING

CHINTHAREDDYPALEM, NELLORE - 524 003. ANDHRA PRADESH.

Certificate of Appreciation

WORKSHOP

This is to certify that

Mrs. LATHA, PROF

has successfully completed the workshop on "Qualitative Research Design and Application" Conducted at Narayana College of Nursing, Nellore on 08.04.2022.

Organizing Secretary
Dr. K. Kantha, Asso. Professor
HOD of Nursing Research
Narayana College of Nursing
Nellore.

Principal
NARAYANA COLLEGE OF NURSING
Chintharedypalem,
NELLORE - 524 003

Dr. Indira. A, Ph.D
Principal
Narayana College of Nursing, Nellore.

NARAYANA COLLEGE OF NURSING

NARAYANA COLLEGE OF NURSING

CHINTHAREDDYPALEM, NELLORE - 524 003. ANDHRA PRADESH.

Certificate of Appreciation

WORKSHOP

This is to certify that

Mr. HAFTOM GHIWOT

has successfully completed the workshop on "Qualitative Research Design and Application" Conducted at Narayana College of Nursing, Nellore on 08.04.2022.

Organizing Secretary
Dr. K. Kantha, Asso. Professor
HOD of Nursing Research
Narayana College of Nursing
Nellore.

Principal
NARAYANA COLLEGE OF NURSING
Chintharedypalem,
NELLORE - 524 003

Dr. Indira. A, Ph.D
Principal
Narayana College of Nursing, Nellore.

NARAYANA COLLEGE OF NURSING

NARAYANA COLLEGE OF NURSING

CHINTHAREDDYPALEM, NELLORE - 524 003. ANDHRA PRADESH.

Certificate of Appreciation

WORKSHOP

This is to certify that

DR. SANDEEP KUMAR REDDY

has successfully completed the workshop on "Qualitative Research Design and Application" Conducted at Narayana College of Nursing, Nellore on 08.04.2022.

Organizing Secretary
Dr. K. Kantha, Asso. Professor
HOD of Nursing Research
Narayana College of Nursing
Nellore.

Principal
NARAYANA COLLEGE OF NURSING
Chintharedypalem,
NELLORE - 524 003

Dr. Indira. A, Ph.D
Principal
Narayana College of Nursing, Nellore.

NARAYANA COLLEGE OF NURSING

NARAYANA COLLEGE OF NURSING

CHINTHAREDDYPALEM, NELLORE - 524 003. ANDHRA PRADESH.

Certificate of Appreciation

SEMINAR

This is to certify that

Mrs. MEGILINE BOSE

has successfully completed the seminar on ***"Research Protocol development"*** *Conducted at*

Narayana College of Nursing, Nellore on 18.04.2022

Organizing Secretary
Dr. K. Kantha, Asso. Professor
HOD of Nursing Research
Narayana College of Nursing
Nellore.

Principal
NARAYANA COLLEGE OF NURSING
Chintharedypalem,
NELLORE - 524 003

Dr. Indira. A, Ph.D
Principal
Narayana College of Nursing, Nellore.

NARAYANA COLLEGE OF NURSING

NARAYANA COLLEGE OF NURSING

CHINTHAREDDYPALEM, NELLORE - 524 003. ANDHRA PRADESH.

Certificate of Appreciation

SEMINAR

This is to certify that

Dr. GANGADHARA SOMAYAJI K.S

has successfully completed the seminar on ***"Research Protocol development"*** *Conducted at*

Narayana College of Nursing, Nellore on 18.04.2022

Organizing Secretary
Dr. K. Kantha, Asso. Professor
HOD of Nursing Research
Narayana College of Nursing
Nellore.

Principal
NARAYANA COLLEGE OF NURSING
Chintharedypalem,
524 003

Dr. Indira. A, Ph.D
Principal
Narayana College of Nursing, Nellore.

NARAYANA COLLEGE OF NURSING

NARAYANA COLLEGE OF NURSING

CHINTHAREDDYPALEM, NELLORE - 524 003. ANDHRA PRADESH.

Certificate of Appreciation

SEMINAR

This is to certify that

DR. PREMA KUMAR , DARA

has successfully completed the seminar on ***"Research Protocol development"*** *Conducted at*

Narayana College of Nursing, Nellore on 18.04.2022

Organizing Secretary
Dr. K. Kantha, Asso. Professor
HOD of Nursing Research
Narayana College of Nursing
Nellore.

Principal
NARAYANA COLLEGE OF NURSING
Chintharedypalem,
NELLORE - 524 003

Dr. Indira. A, Ph.D
Principal
Narayana College of Nursing, Nellore.

NARAYANA COLLEGE OF NURSING

NARAYANA COLLEGE OF NURSING

CHINTHAREDDYPALEM, NELLORE - 524 003. ANDHRA PRADESH.

Certificate of Appreciation

SEMINAR

This is to certify that

has successfully completed the seminar on "Essence of intellectual property rights"

Conducted at Narayana College of Nursing, Nellore on 30.04.2022

Organizing Secretary
Dr. K. Kantha, Asso. Professor
HOD of Nursing Research
Narayana College of Nursing
Nellore.

Principal
NARAYANA COLLEGE OF NURSING
Chintharedypalem.
NELLORE - 524 003

Dr. Indira. A, Ph.D
Principal
Narayana College of Nursing, Nellore.

NARAYANA COLLEGE OF NURSING

NARAYANA COLLEGE OF NURSING

CHINTHAREDDYPALEM, NELLORE - 524 003. ANDHRA PRADESH.

Certificate of Appreciation

SEMINAR

This is to certify that

_____

has successfully completed the seminar on ***"Essence of intellectual property rights"***

Conducted at Narayana College of Nursing, Nellore on 30.04.2022

Organizing Secretary
Dr. K. Kantha, Asso. Professor
HOD of Nursing Research
Narayana College of Nursing
Nellore.

Principal
NARAYANA COLLEGE OF NURSING
Chintharedypalem,
NELLORE - 524 003

Dr. Indira. A, Ph.D
Principal
Narayana College of Nursing, Nellore.

NARAYANA COLLEGE OF NURSING

NARAYANA COLLEGE OF NURSING

CHINTHAREDDYPALEM, NELLORE - 524 003. ANDHRA PRADESH.

Certificate of Appreciation

SEMINAR

This is to certify that

has successfully completed the seminar on "Essence of intellectual property rights"

Conducted at Narayana College of Nursing, Nellore on 30.04.2022

Organizing Secretary
Dr. K. Kantha, Asso. Professor
HOD of Nursing Research
Narayana College of Nursing
Nellore.

Principal
NARAYANA COLLEGE OF NURSING
Chintharedypalem,
NELLORE - 524 003

Dr. Indira. A, Ph.D
Principal
Narayana College of Nursing, Nellore.

NARAYANA COLLEGE OF NURSING

NARAYANA COLLEGE OF NURSING

CHINTHAREDDYPALEM, NELLORE - 524 003. ANDHRA PRADESH.

Certificate of Appreciation

SEMINAR

This is to certify that

has successfully completed the seminar on "Essence of intellectual property rights"

Conducted at Narayana College of Nursing, Nellore on 30.04.2022

Organizing Secretary
Dr. K. Kantha, Asso. Professor
HOD of Nursing Research
Narayana College of Nursing
Nellore.

Principal
NARAYANA COLLEGE OF NURSING
Chintharedypalem.
NELLORE - 524 003

Dr. Indira. A, Ph.D
Principal
Narayana College of Nursing, Nellore.

NARAYANA COLLEGE OF NURSING

NARAYANA COLLEGE OF NURSING

CHINTHAREDDYPALEM, NELLORE - 524 003. ANDHRA PRADESH.

Certificate of Appreciation

SEMINAR

This is to certify that

MRS. KALPANA , PROF

has successfully completed the seminar on ***"Research Methodology: Roy's Adoptation Theory and testing the Theories"*** *Conducted at Narayana College of Nursing, Nellore on*

14.05.2022

Organizing Secretary
Dr. K. Kantha, Asso. Professor
HOD of Nursing Research
Narayana College of Nursing
Nellore.

Principal
NARAYANA COLLEGE OF NURSING
Chinthareddypalem
NELLORE - 524 003

Dr. Indira. A, Ph.D
Principal
Narayana College of Nursing, Nellore.

NARAYANA COLLEGE OF NURSING

NARAYANA COLLEGE OF NURSING

CHINTHAREDDYPALEM, NELLORE - 524 003. ANDHRA PRADESH.

Certificate of Appreciation

SEMINAR

This is to certify that

Mrs. SUBHASHINI, PROF

has successfully completed the seminar on ***"Research Methodology: Roy's Adoptation Theory and testing the Theories"*** *Conducted at Narayana College of Nursing, Nellore on*

14.05.2022

Organizing Secretary
Dr. K. Kantha, Asso. Professor
HOD of Nursing Research
Narayana College of Nursing
Nellore.

Principal
NARAYANA COLLEGE OF NURSING
Chintharedypalem,
NELLORE - 524 003

Dr. Indira. A, Ph.D
Principal
Narayana College of Nursing, Nellore.

NARAYANA COLLEGE OF NURSING

NARAYANA COLLEGE OF NURSING

CHINTHAREDDYPALEM, NELLORE - 524 003. ANDHRA PRADESH.

Certificate of Appreciation

SEMINAR

This is to certify that

Dr. RAJENDRA PRASAD

has successfully completed the seminar on ***"Research Methodology: Roy's Adoptation Theory and testing the Theories"*** *Conducted at Narayana College of Nursing, Nellore on*

14.05.2022

Organizing Secretary
Dr. K. Kantha, Asso. Professor
HOD of Nursing Research
Narayana College of Nursing
Nellore.

Principal
NARAYANA COLLEGE OF NURSING
Chintharedypalem,
NELLORE - 524 003

Dr. Indira. A, Ph.D
Principal
Narayana College of Nursing, Nellore.

NARAYANA COLLEGE OF NURSING

NARAYANA COLLEGE OF NURSING

CHINTHAREDDYPALEM, NELLORE - 524 003. ANDHRA PRADESH.

Certificate of Appreciation

SEMINAR

This is to certify that

DR. VINA VASWARI MD

has successfully completed the seminar on ***"Research Methodology: Roy's Adoptation Theory and testing the Theories"*** *Conducted at Narayana College of Nursing, Nellore on*

14.05.2022

Organizing Secretary
Dr. K. Kantha, Asso. Professor
HOD of Nursing Research
Narayana College of Nursing
Nellore.

Dr B Ahuj
Principal
NARAYANA COLLEGE OF NURSING
Chintharedypalem,
NELLORE - 524 003

Dr. Indira. A, Ph.D
Principal
Narayana College of Nursing, Nellore.

NARAYANA COLLEGE OF NURSING

NARAYANA COLLEGE OF NURSING

CHINTHAREDDYPALEM, NELLORE - 524 003. ANDHRA PRADESH.

Certificate of Appreciation

WORKSHOP

This is to certify that

Mrs. LATHA. PROF

has successfully completed the workshop on ***"Sample Size Calculation"*** *Conducted at*

Narayana College of Nursing, Nellore on 28.05.2022.

Organizing Secretary
Dr. K. Kantha, Asso. Professor
HOD of Nursing Research
Narayana College of Nursing
Nellore.

Principal
NARAYANA COLLEGE OF NURSING
Chintharedypalem,
NELLORE - 524 003

Dr. Indira. A, Ph.D
Principal
Narayana College of Nursing, Nellore.

NARAYANA COLLEGE OF NURSING

NARAYANA COLLEGE OF NURSING

CHINTHAREDDYPALEM, NELLORE - 524 003. ANDHRA PRADESH.

Certificate of Appreciation

WORKSHOP

This is to certify that

Mrs. BALAJI PURUSHOTHAM

has successfully completed the workshop on ***"Sample Size Calculation"*** *Conducted at*

Narayana College of Nursing, Nellore on 28.05.2022.

Organizing Secretary
Dr. K. Kantha, Asso. Professor
HOD of Nursing Research
Narayana College of Nursing
Nellore.

Dr. B. Anuj
Principal
NARAYANA COLLEGE OF NURSING
Chintharedypalem,
NELLORE - 524 003

Dr. Indira. A, Ph.D
Principal
Narayana College of Nursing, Nellore.

NARAYANA COLLEGE OF NURSING

NARAYANA COLLEGE OF NURSING

CHINTHAREDDYPALEM, NELLORE - 524 003. ANDHRA PRADESH.

Certificate of Appreciation

WORKSHOP

This is to certify that

DR. GANGADHARA SOMAYAJI K.S

has successfully completed the workshop on ***"Sample Size Calculation"*** *Conducted at*

Narayana College of Nursing, Nellore on 28.05.2022.

Organizing Secretary
Dr. K. Kantha, Asso. Professor
HOD of Nursing Research
Narayana College of Nursing
Nellore.

Principal
NARAYANA COLLEGE OF NURSING,
Chintharedypalem,
NELLORE - 524 003

Dr. Indira. A, Ph.D
Principal
Narayana College of Nursing, Nellore.

NARAYANA COLLEGE OF NURSING

NARAYANA COLLEGE OF NURSING

CHINTHAREDDYPALEM, NELLORE - 524 003. ANDHRA PRADESH.

Certificate of Appreciation

WORKSHOP

This is to certify that

DR. INDIRA. A, PRINCIPAL

has successfully completed the workshop on ***"Sample Size Calculation"*** *Conducted at*

Narayana College of Nursing, Nellore on 28.05.2022.

Organizing Secretary
Dr. K. Kantha, Asso. Professor
HOD of Nursing Research
Narayana College of Nursing
Nellore.

Dr. B. Anuj
Principal
NARAYANA COLLEGE OF NURSING
Chintharedypalem,
NELLORE - 524 003

Dr. Indira. A, Ph.D
Principal
Narayana College of Nursing, Nellore.